



US Army Corps  
of Engineers®  
Little Rock District

# JOINT PUBLIC NOTICE

*CORPS OF ENGINEERS – STATE OF ARKANSAS*

**Application Number: SWL 2017-00217**

**Date: July 28, 2017**

**Comments Due: August 22, 2017**

---

**TO WHOM IT MAY CONCERN: Comments are invited on the work described below. Please see the Public Involvement section for details on submitting comments.**

Point of Contact. If additional information is desired, please contact the regulator, Johnny McLean, telephone number: (501) 340-1382, or Gerald Dickson, telephone number: (501) 340-1372, mailing address: Little Rock District Corps of Engineers, Regulatory Division, PO Box 867, Little Rock, Arkansas 72203-0867, email address: [Johnny.L.McLean@usace.army.mil](mailto:Johnny.L.McLean@usace.army.mil) or [Gerald.W.Dickson@usace.army.mil](mailto:Gerald.W.Dickson@usace.army.mil)

Project Information. Pursuant to Section 404 of the Clean Water Act (33 U.S. Code 1344), notice is hereby given that

**Arkansas State Highway and Transportation Department (AHTD)  
P.O. Box 2261  
Little Rock, Arkansas 72203-2400**

has requested authorization for the placement of dredged and fill material in waters of the United States associated with construction of two new bridges, one over Bear Creek and the other over the South Fourche La Fave River on Highway 7 in the Ouachita National Forest. The proposed project is located in Bear Creek and the South Fourche La Fave River, in sections 26, 27, 34, and 35, T. 3 N., R. 20 W., and section 2, T. 2 N., R. 20 W., Perry County, Arkansas.

The basic purpose of the project is to upgrade the roadway and improve safety. The overall purpose of the project is to construct two new bridges to replace two weight-restricted and functionally obsolete bridges. The two new bridges will remove the safety hazards associated with narrow bridges and reduce the restrictions on heavy loads on this section of Highway 7.

The existing 304-foot-long by 21-foot-wide bridge over Bear Creek will be replaced with a 422-foot-long by 37-foot-wide continuous W-beam bridge downstream of the existing bridge. The existing 485-foot-long by 21-foot-wide bridge over the South Fourche La Fave River will be replaced with a 498-foot-long by 37-foot-wide continuous W-beam bridge downstream of the existing bridge. Construction of the new bridge over Bear Creek will relocate approximately 290 linear feet of an ephemeral stream into the new roadside channel. Construction of the new bridge over the South Fourche La Fave River will relocate approximately 1,606 linear feet of an ephemeral stream and 273 linear feet of an intermittent stream into the new roadside channel. Total impacts to waters of the United States for the construction of this project are estimated at less than 0.9 acres. Two temporary work roads will be constructed in Bear Creek, placing approximately 120 cubic yards of riprap below the ordinary high water mark (OHWM) for construction of the roads. Additionally, a temporary work road will be constructed in the South

Fourche La Fave River, placing approximately 300 cubic yards of riprap below the OHWM for road construction.

The current roadway width on both the Bear Creek Bridge and South Fourche La Fave River Bridge is 20 feet, and the proposed bridge roadway widths will be 34 feet, with two 11-foot-wide travel lanes and 6-foot-wide shoulders on either side. Maintenance of traffic will utilize the existing bridges during construction, and as the new bridges are open to traffic, the existing structures and approaches will be demolished.

A Biological Evaluation that included an alternatives analysis for the project was conducted by the AHTD and published in January 2016. The new bridge locations were selected to avoid greater amounts of fill material, to avoid the need for rock blasting, and to avoid a historic road section.

The South Fourche La Fave River Bridge is listed on the National Register of Historic Places (NRHP) and the Bear Creek Bridge is eligible for inclusion on the NRHP. The bridges were marketed by the AHTD, but no responsible entity came forward to assume ownership. Through a Memorandum of Agreement dated February 2015, it was agreed that AHTD Bridge Numbers 01720 and 01721 would be documented to the Arkansas Historic Preservation Program's architectural documentation standards and then demolished.

An Evaluation and Documentation of a De Minimis Finding to Section 4(F) Property for Public Parks, Recreational Lands, and Wildlife/Waterfowl Refuges was accomplished in April 2017, by the Federal Highway Administration for impacts to the South Fourche Campground, an Ouachita National Forest facility. Upon review of the project at an on-site field inspection with Ouachita National Forest staff, it was determined that the alternate project alignment impacts would be more adverse than the current project alignment. Impacts as a result of the project will include acquiring approximately 0.42 acres of permanent right-of-way, approximately 0.37 acres of temporary construction easements, the temporary closure of three camping sites, and loss of several trees in the campground. Noise impacts are also expected throughout construction, but will be minor and temporary. Access to the South Fourche Campground, river access, restroom facilities, and remaining campsites will be maintained throughout construction. Recreational uses after construction of the highway will be unchanged from the present conditions.

The AHTD proposes to offset the impacts to a total of 2,169 linear feet of stream with 9,950.8 credits at a Corps of Engineers approved mitigation bank that services the project area.

The location and general plan for the proposed work are shown on the enclosed sheets 1 through 7 of 7.

Water Quality Certification. By copy of this public notice, the applicant is requesting water quality certification from the Arkansas Department of Environmental Quality (ADEQ) in accordance with Section 401(a)(1) of the Clean Water Act. Upon completion of the comment period and a public hearing, if held, a determination relative to water quality certification will be made. Evidence of this water quality certification or waiver of the right to certify must be submitted prior to the issuance of a Corps of Engineers permit.

Cultural Resources. The AHTD staff archeologists have reviewed topographic maps, the National Register of Historic Places, and other data on reported sites in the area. The FHWA is the lead agency for coordination with all associated Native American Nations and tribal governments. The District Engineer invites responses to this public notice from Federal, State, and local agencies; historical and archeological societies; Native American Nations and tribal governments and other parties likely to have knowledge of or concerns with historic properties in the area.

Endangered Species. Our preliminary determination is that the proposed activity will not affect listed Endangered Species or their critical habitat. A copy of this notice is being furnished to the U.S. Fish and Wildlife Service and appropriate state agencies and constitutes a request to those agencies for information on whether any listed or proposed-to-be-listed endangered or threatened species may be present in the area which would be affected by the proposed activity.

Floodplain. We are providing copies of this notice to appropriate floodplain officials in accordance with 44 Code of Federal Regulations (CFR) Part 60 (Floodplain Management Regulations Criteria for Land Management and Use) and Executive Order 11988 on Floodplain Management.

Section 404(b)(1) Guidelines. The evaluation of activities to be authorized under this permit, which involves the discharge of dredged or fill material will include application of guidelines promulgated by the Administrator, Environmental Protection Agency, under authority of Section 404(b) of the Clean Water Act. These guidelines are contained in 40 Code of Federal CFR 230.

The Guidelines define water dependency in terms of an activity requiring access or proximity to or siting within a special aquatic site to fulfill its basic project purpose. Special aquatic sites (as defined in 40 CFR 230.40-230.45) are: (1) sanctuaries and refuges; (2) wetlands; (3) mud flats; (4) vegetated shallows; (5) coral reefs; and (6) riffle and pool complexes. Pursuant to these guidelines, the project is not water dependent.

Public Involvement. Any interested party is invited to submit to the above-listed POC written comments or objections relative to the proposed work on or before **August 22, 2017**. Substantive comments, both favorable and unfavorable, will be accepted and made a part of the record and will receive full consideration in determining whether this work would be in the public interest. The decision whether to issue a permit will be based on an evaluation of the probable impact including cumulative impacts of the proposed activity on the public interest. That decision will reflect the national concern for both protection and utilization of important resources. The benefit, which reasonably may be expected to accrue from the proposal, must be balanced against its reasonably foreseeable detriments. All factors which may be relevant to the proposal will be considered including the cumulative effects thereof; among those are conservation, economics, aesthetics, general environmental concerns, wetlands, historic properties, fish and wildlife values, flood hazards, floodplain values, land use, navigation, shoreline erosion and accretion, recreation, water supply and conservation, water quality, energy needs, safety, food and fiber production, mineral needs, considerations of property ownership and, in general, the needs and welfare of the people.

The Corps of Engineers is soliciting comments from the public; Federal, state, and local agencies and officials; Indian Tribes; and other interested parties in order to consider and evaluate the impacts of this proposed activity. Any comments received will be considered by the Corps of Engineers to determine whether to issue, modify, condition or deny a permit for this proposal. To make this decision, comments are used to assess impacts on endangered species, historic properties, water quality, general environmental effects, and the other public interest factors listed above. Comments are used in the preparation of an Environmental Assessment and/or an Environmental Impact Statement pursuant to the National Environmental Policy Act. Comments are also used to determine the need for a public hearing and to determine the overall public interest of the proposed activity.

Any person may request in writing within the comment period specified in this notice that a public hearing be held to consider this application. Requests for public hearings shall state, with particularity, the reasons for holding a public hearing. The District Engineer will determine if the issues raised are substantial and whether a hearing is needed for making a decision.

**NOTE:** The mailing list for this Public Notice is arranged by state and county(s) where the project is located, and includes any addressees who have asked to receive copies of all public notices. Please discard notices that are not of interest to you. If you have no need for any of these notices, please advise us so that your name can be removed from the mailing list.

Enclosures

Approximate Coordinates of Project Center

**South Fourche LaFave River**

Latitude: **34.871361°**                      Longitude: **-93.110629°**

UTM Zone: **15N**    North: **3858783.22**                      East: **489889.15**

**Bear Creek**

Latitude: **34.850627°**                      Longitude: **-93.100178°**

UTM Zone: **15N**    North: **3856483.29**                      East: **490842.17**

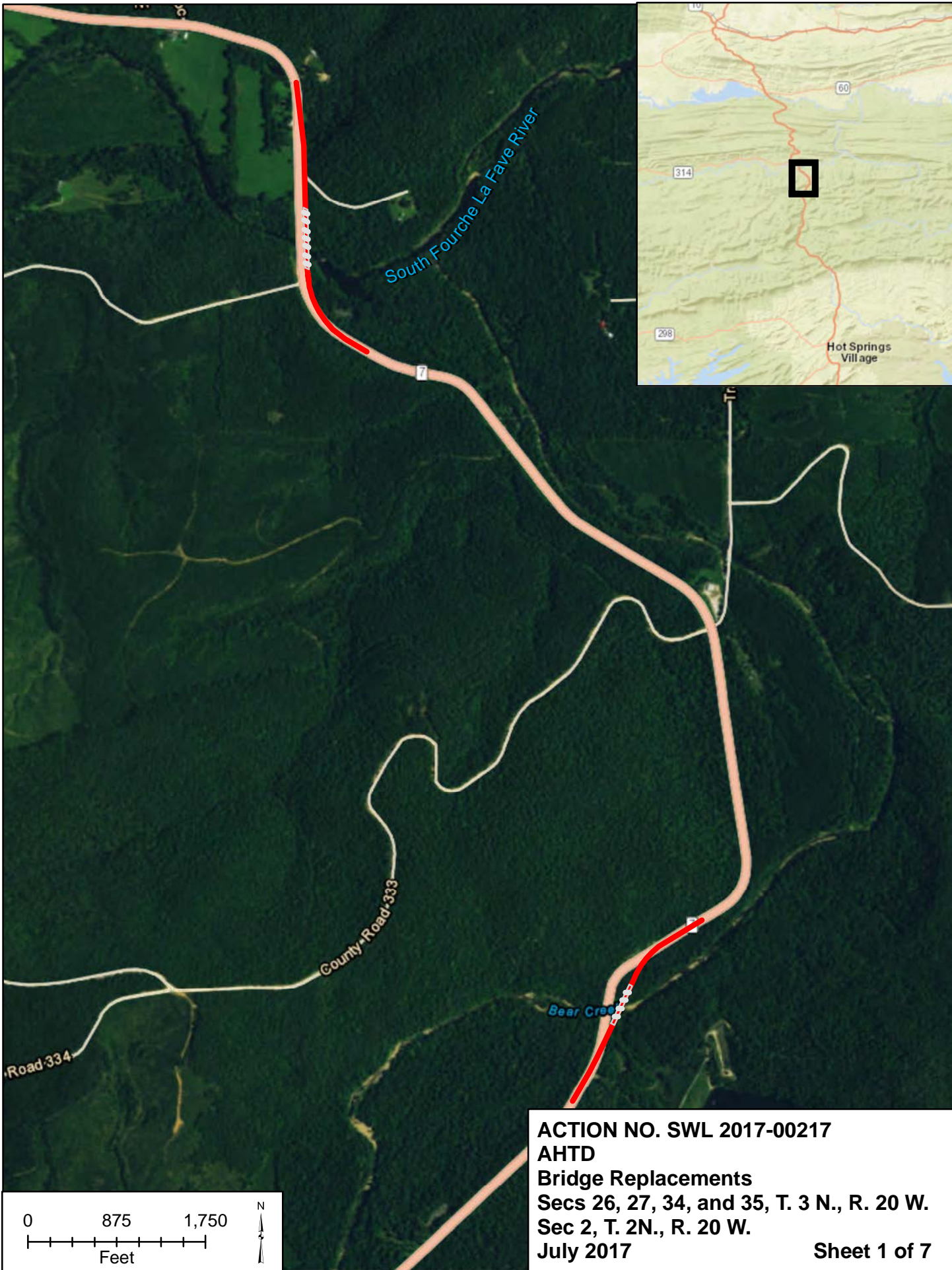

**ACTION NO. SWL 2017-00217**  
**AHTD**  
**Bridge Replacements**  
**Secs 26, 27, 34, and 35, T. 3 N., R. 20 W.**  
**Sec 2, T. 2N., R. 20 W.**  
**July 2017**

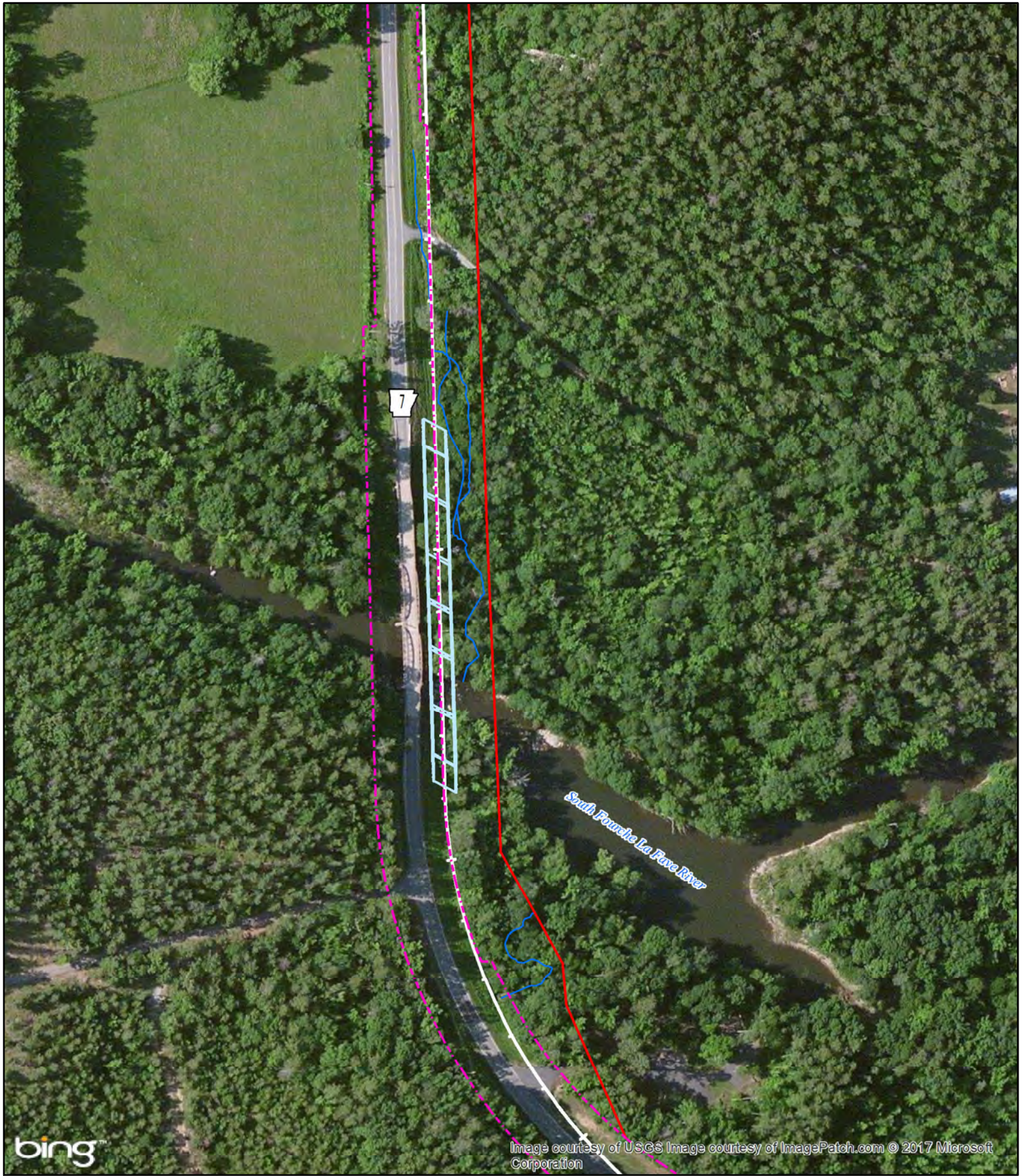
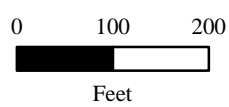





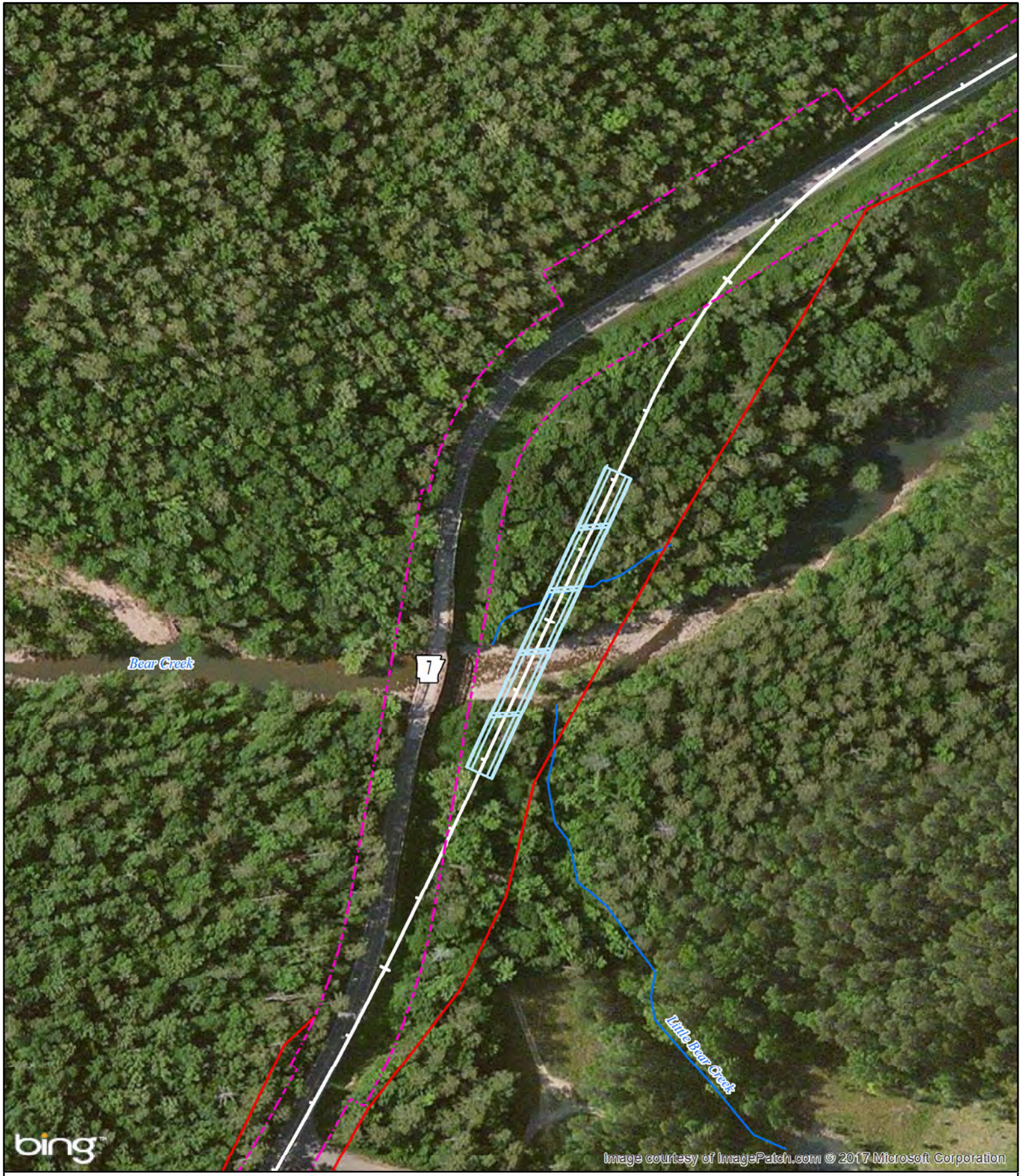

Image courtesy of USGS Image courtesy of ImagePatch.com © 2017 Microsoft Corporation



Special Studies Constraints  
 Job 080439  
 Site 2

-  Stream Impacts
-  Existing Right-of-Way
-  Proposed Centerline
-  Proposed Right-of-Way
-  Bridge





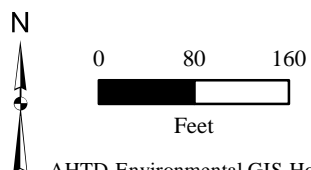

bing™

Image courtesy of ImagePatch.com © 2017 Microsoft Corporation



Special Studies Constraints  
 Job 080439  
 Site 1

	Stream
	Existing Right-of-Way
	Proposed Centerline
	Proposed Right-of-Way
	Bridge

AHTD-Environmental GIS-Hopkins  
 April 7, 2017

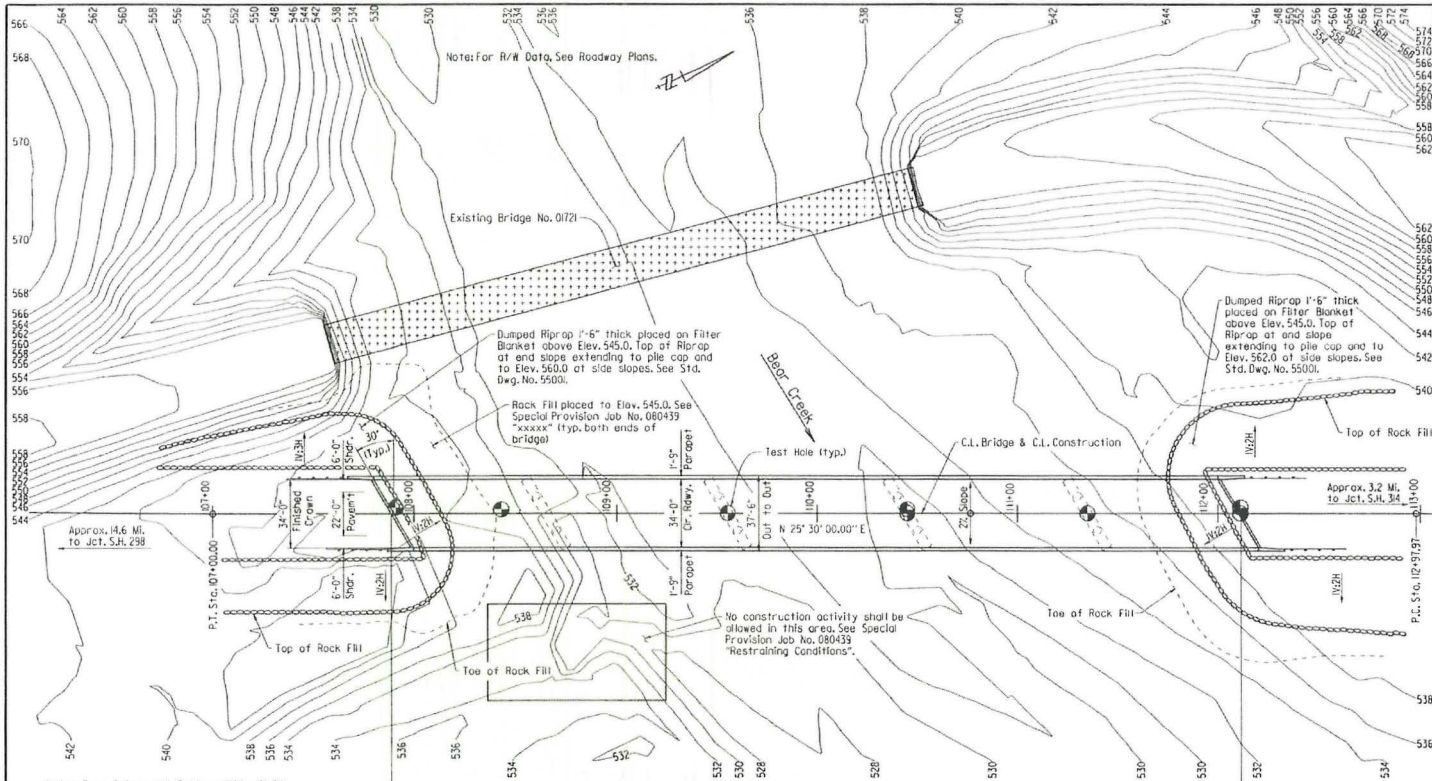

DATE REVISION	DATE FILED	DATE REVISED	DATE FILED	FILED DIST. NO.	STATE	FED. AID PROJ. NO.	SHEET NO.	TOTAL SHEETS
				6	ARK.	080439		

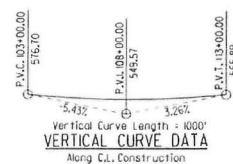

**HYDRAULIC DATA**

FLOOD DESCRIPTION	FREQUENCY	DISCHARGE	NATURAL WATER SURFACE ELEVATION	WATER SURFACE ELEV. WITH BACKWATER
	YEARS	CFS	FEET	FEET
Design	50	14,000	540.2	542.0
Base	100	16,200	540.8	542.3
Extreme	500	23,600	544.0	545.9
Overtopping	>500	-	-	-

- ② Low Steel occurs @ Sta. 09+24.39
- ③ Unconstricted water surface without structures or roadway approaches.  
0.00 backwater elevation for existing structure = 543.3  
Drainage Area = 301 square miles  
Historical High Water Elevation = 543.2

**TABLE OF VARIABLES**

Bent No.	C.I. Deck @ C.I. Bent to Low Seat of Cap	Bent Height	Shaft Length	Casing Top Elev.	Shaft Bott. Elev.
1	"0"	"H"	"J"	"L"	"M"
2	xx'-xx"	xx'-xx"	xx'-xx"	533.00	xxx,xx
3	xx'-xx"	xx'-xx"	xx'-xx"	533.00	xxx,xx
4	xx'-xx"	xx'-xx"	xx'-xx"	533.00	xxx,xx
5	xx'-xx"	xx'-xx"	xx'-xx"	535.80	xxx,xx

Notes: Type C Approach Gutters (1" W x 6'-0") shall be placed at both ends of the bridge. See Std. Dwg. No. 5504001.  
Type D Approach Skids shall be placed at both ends of the bridge. See Std. Dwg. No. 5504001.

For Soil Boring Data, see Sheet 2 of 3.  
Notes: Stations and Elevations shown are along C.I. Bridge.  
Elevations are shown at Working Point, see Dwg. No. XXXXX.

- ① C.I. 2 1/2" Strip Seal Jt. (4" max. movement rating)
- ② See Sheet 3 of 3 for Details of Decorative Concrete Parapet Rolling
- ③ For details of Rock Fill, see Rowy. Plans and "Detail A", Dwg. No. xxxxx

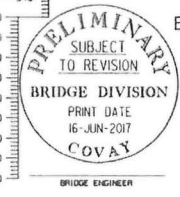
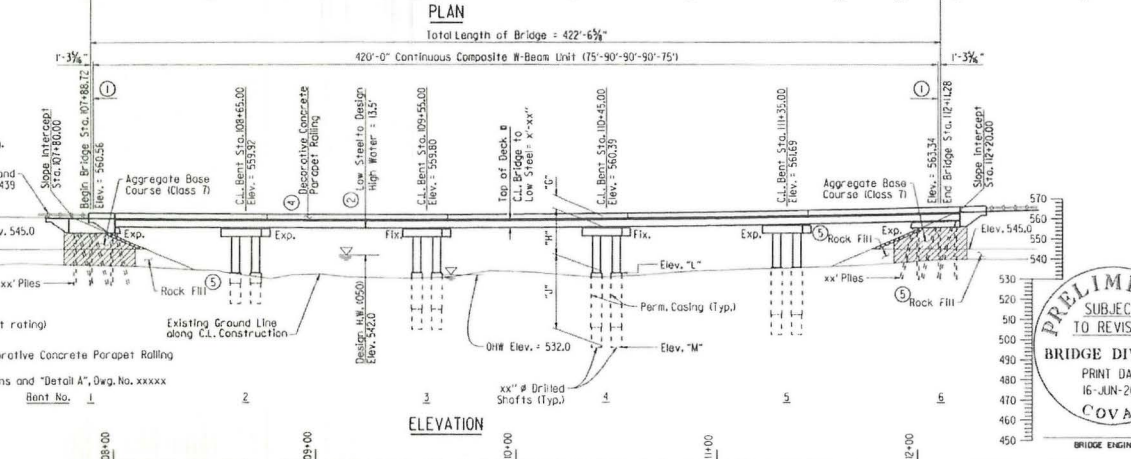

SHEET 1 OF 3  
LAYOUT OF BRIDGE OVER  
BEAR CREEK  
BEAR CREEK & SO. FOURCHE LA FAVE RIVER  
STRS. & APPRS. (S)  
PERRY COUNTY  
ROUTE 7 SEC. 11  
ARKANSAS STATE HIGHWAY COMMISSION  
LITTLE ROCK, ARK.  
DRAWN BY: YZ DATE: 06/12/17 FILENAME: D080439x1.dwg  
CHECKED BY: PGT DATE: 6/16/17 SCALE: 1"=30'  
DESIGNED BY: YZ DATE: 4/20/17  
BRIDGE NO. DRAWING NO. \_\_\_\_\_



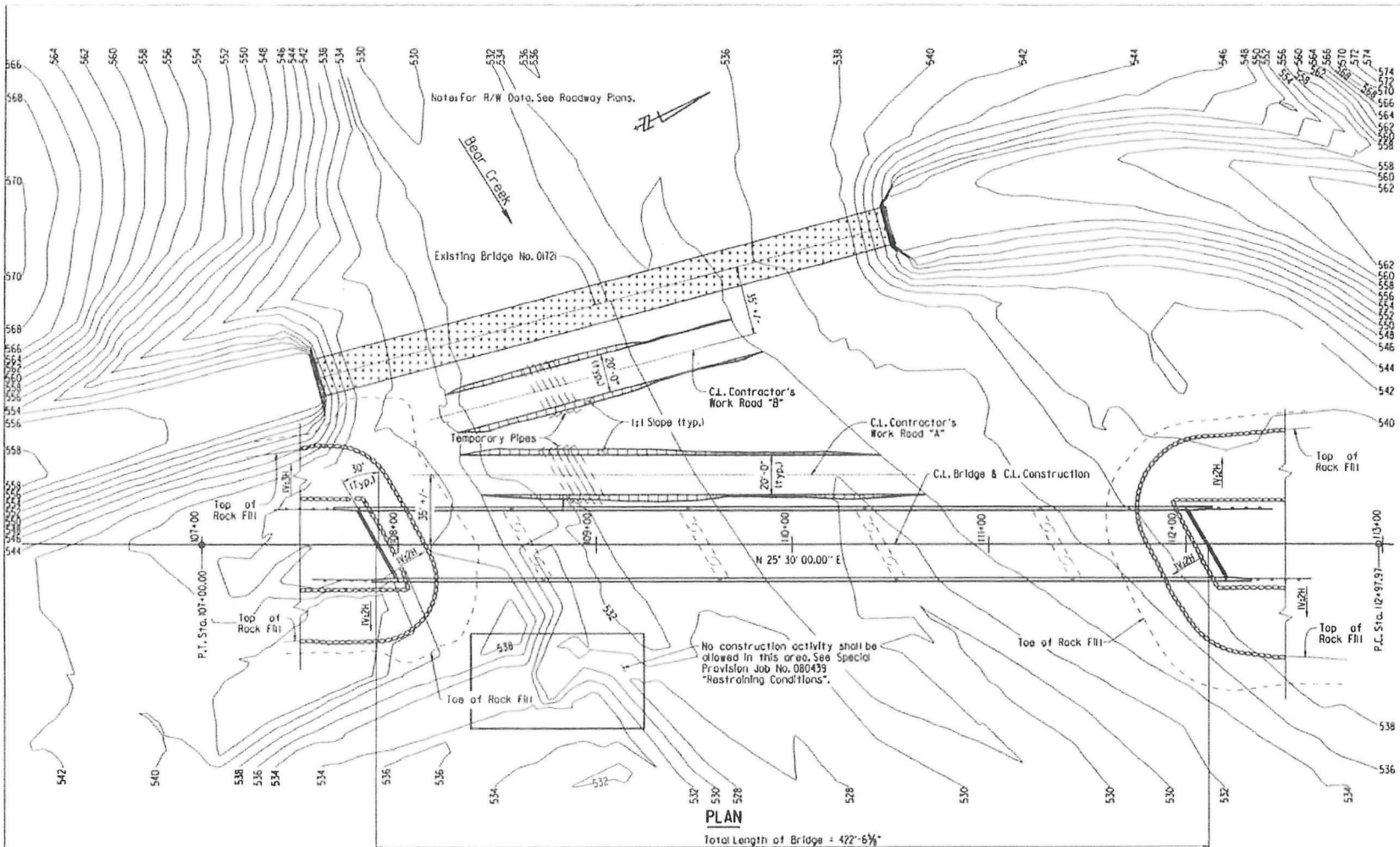

APPROXIMATE QUANTITIES	
(Below Elevation 532.0)	
Fill Area for Work Road "A"	3,730 Sq. Ft.
Fill Volume for Work Road "A"	60 Cu. Yds.
Fill Area for Work Road "B"	3,000 Sq. Ft.
Fill Volume for Work Road "B"	60 Cu. Yds.

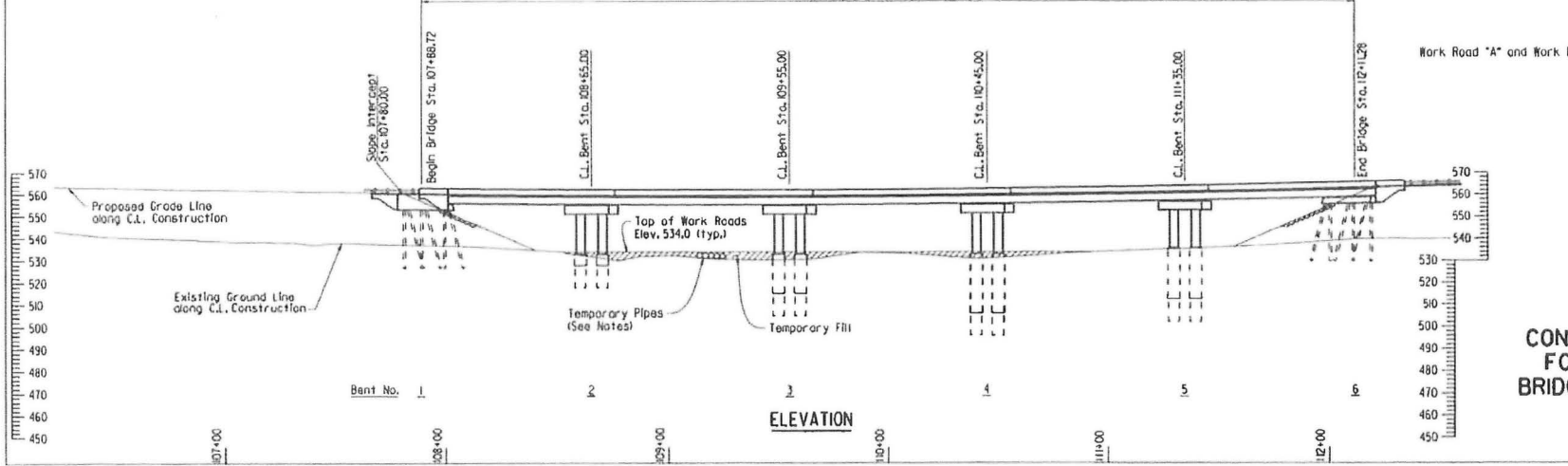

**CONCEPTUAL WORK PLAN  
FOR TEMPORARY FILL  
BRIDGE OVER BEAR CREEK  
JOB NO. 080439**

**Sheet 5 of 7**

DATE REVISION	DATE FILMED	DATE REVISION	DATE FILMED	FED. ROAD DIST. NO.	STATE	FED. AID PROJ. NO.	SHEET NO.	TOTAL SHEETS
				6	ARK.	080439		
JOB NO. 080439								
- LAYOUT -								

Notes: Type C Approach Gutters (1" x 6'-0") shall be placed at both ends of the bridge. See Std. Dwg. No. 55030C.  
 Type D Approach Slabs shall be placed at both ends of the bridge. See Std. Dwg. No. 55040C.  
 For Soil Boring Data, see Sheet 2 of 3.

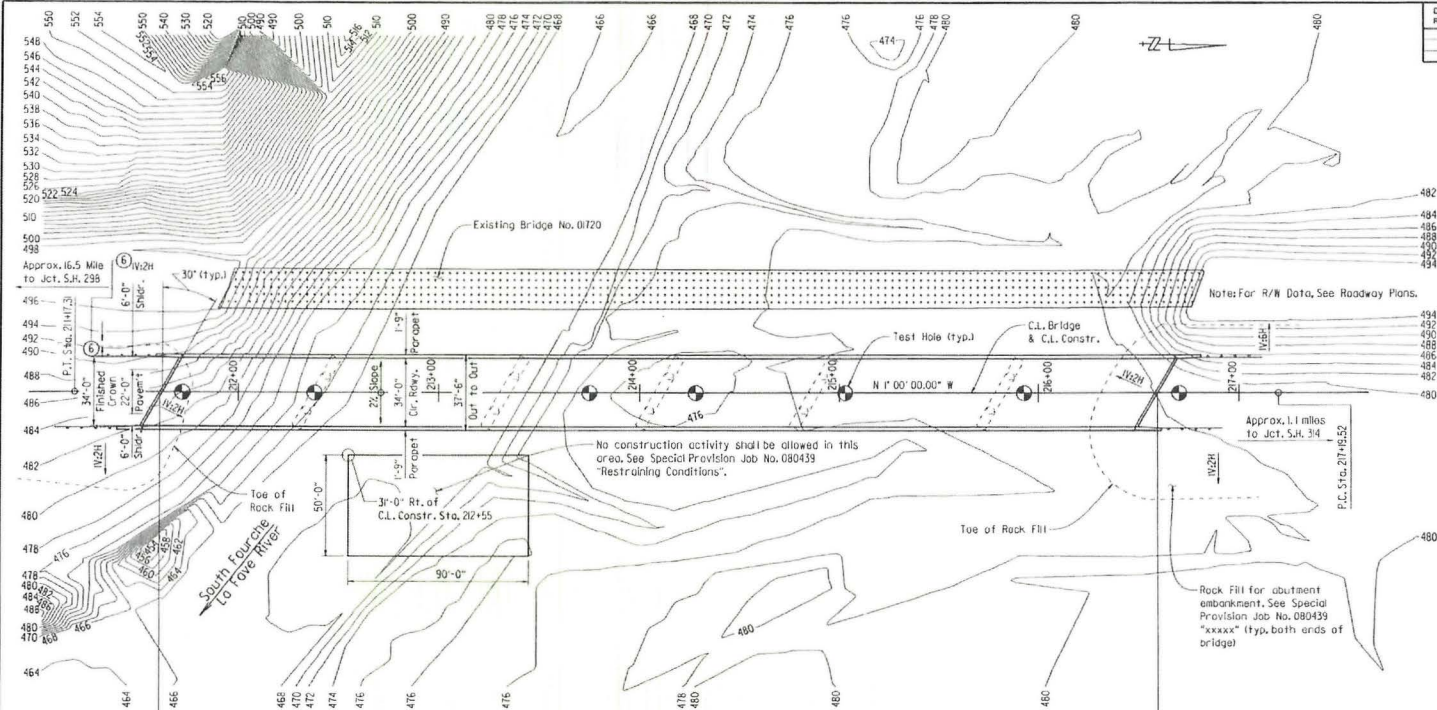

### HYDRAULIC DATA

FLOOD DESCRIPTION	FREQUENCY YEARS	DISCHARGE CFS	NATURAL WATER SURFACE ELEVATION FEET	WATER SURFACE ELEV. WITH BACKWATER FEET
Design	50	31,800	486.4	488.4
Base	100	36,200	487.5	489.7
Extreme	500	50,400	490.8	494.1
Overtopping	7500	-	-	-

- ② Unconstricted water surface without structures or roadway approaches.
- 000 backwater elevation for existing structure = 489.5
- Drainage Area = 121 square miles
- Historical High Water Elevation = 486.5

### TABLE OF VARIABLES

Bent No.	C.L. Deck @ C.L. Bent to Low Seat of Cap	Bent Height	Shaft Length	Casing Top Elev.	Shaft Bot. Elev.
2	xx'-xx"	xx'-xx"	xx'-xx"	471.00	xxx.xx
3	xx'-xx"	xx'-xx"	xx'-xx"	471.00	xxx.xx
4	xx'-xx"	xx'-xx"	xx'-xx"	476.51	xxx.xx
5	xx'-xx"	xx'-xx"	xx'-xx"	477.17	xxx.xx
6	xx'-xx"	xx'-xx"	xx'-xx"	477.13	xxx.xx

BRIDGE IS IN LEVEL GRADE  
 C.L. Deck Elevation is 494.50

PLAN

④ See Sheet 3 of 3 for Details of Decorative Concrete Parapet Rolling

Total Length of Bridge = 498'-6 1/2"

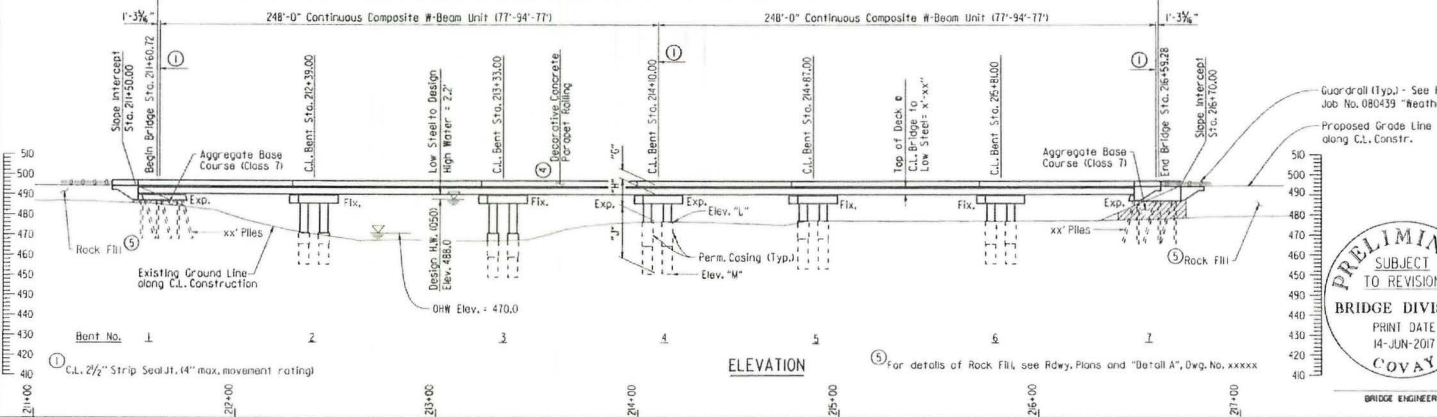

ELEVATION

**PRELIMINARY**  
 SUBJECT TO REVISION  
**BRIDGE DIVISION**  
 PRINT DATE  
 14-JUN-2017  
**COVAY**  
 BRIDGE ENGINEER

SHEET 1 OF 3  
 LAYOUT OF BRIDGE OVER  
 SO. FOURCHE LA FAVE RIVER  
 BEAR CREEK & SO. FOURCHE LA FAVE RIVER  
 STRS. & APPRS. (S)  
 PERRY COUNTY  
 ROUTE 7 SEC. 11  
 LITTLE ROCK, ARK.  
 ARKANSAS STATE HIGHWAY COMMISSION  
 DRAWN BY: YZ DATE: 06/13/17 FILENAME: D080439x2.dwg  
 CHECKED BY: PGT DATE: 06/16/17 SCALE: 1"=30'  
 DESIGNED BY: YZ DATE: 4/26/17  
 BRIDGE NO. \_\_\_\_\_ DRAWING NO. \_\_\_\_\_

PRINT DATE: 6/14/2017

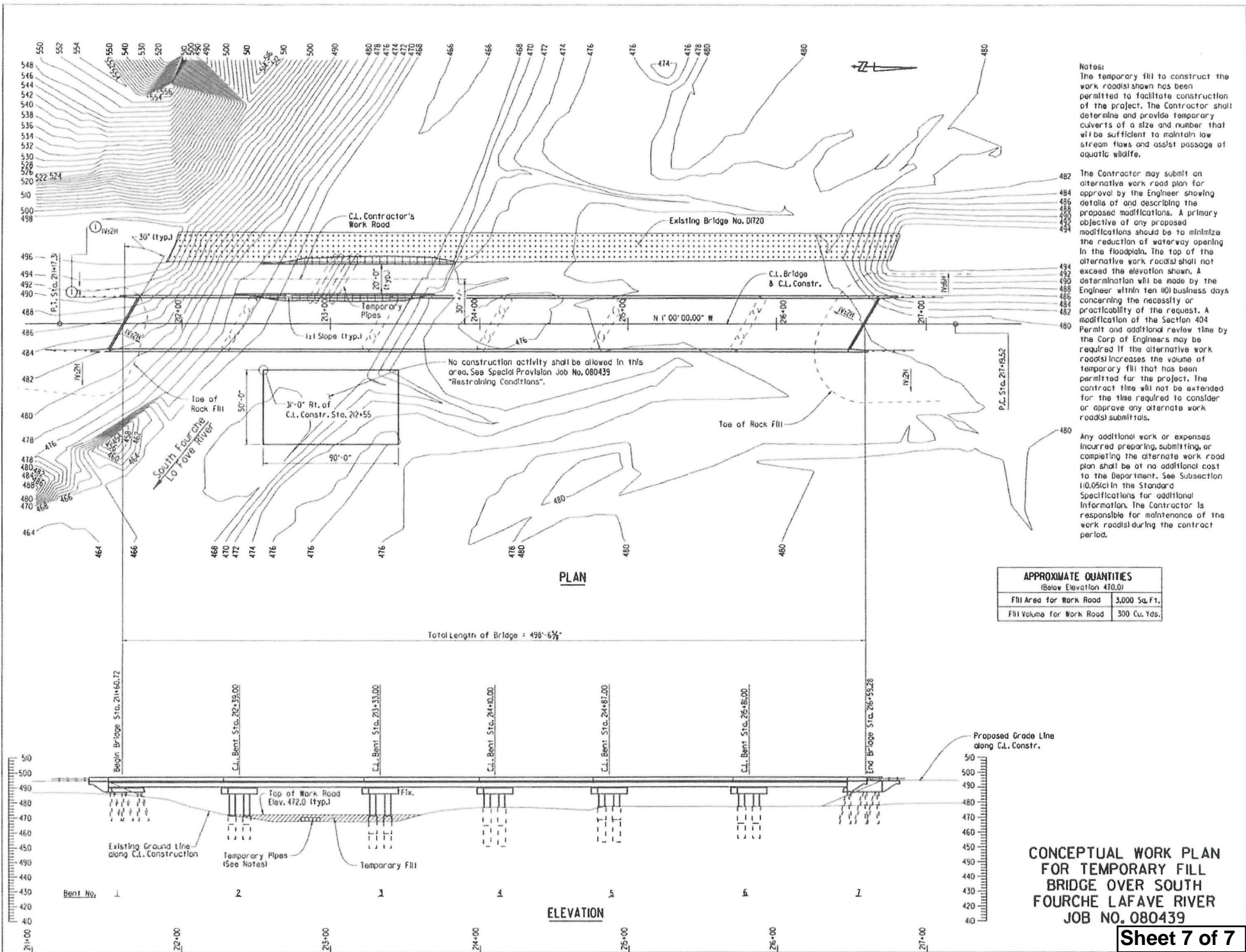

Notes:  
 The temporary fill to construct the work roads shown has been permitted to facilitate construction of the project. The Contractor shall determine and provide temporary culverts of a size and number that will be sufficient to maintain low stream flows and assist passage of aquatic wildlife.

The Contractor may submit an alternative work road plan for approval by the Engineer showing details of and describing the proposed modifications. A primary objective of any proposed modifications should be to minimize the reduction of waterway opening in the floodplain. The top of the alternative work roads shall not exceed the elevation shown. A determination will be made by the Engineer within ten (10) business days concerning the necessity or practicability of the request. A modification of the Section 404 Permit and additional review time by the Corp of Engineers may be required if the alternative work roads increases the volume of temporary fill that has been permitted for the project. The contract time will not be extended for the time required to consider or approve any alternate work roads submittals.

Any additional work or expenses incurred preparing, submitting, or completing the alternate work road plan shall be at no additional cost to the Department. See Subsection 110.05(c) in the Standard Specifications for additional information. The Contractor is responsible for maintenance of the work roads during the contract period.

APPROXIMATE QUANTITIES (Below Elevation 470.0)	
Fill Area for Work Road	3,000 Sq. Ft.
Fill Volume for Work Road	300 Cu. Yds.

Total Length of Bridge = 498'-6 1/2"

**CONCEPTUAL WORK PLAN  
 FOR TEMPORARY FILL  
 BRIDGE OVER SOUTH  
 FOURCHE LAFAVE RIVER  
 JOB NO. 080439**