



US Army Corps  
of Engineers®  
Little Rock District

# JOINT PUBLIC NOTICE

*CORPS OF ENGINEERS – STATE OF ARKANSAS*

**Application Number: SWL-2013-00151-1**

**Date: September 20, 2016**

**Comments Due: October 17, 2016**

---

**TO WHOM IT MAY CONCERN: Comments are invited on the work described below. Please see the Public Involvement section for details on submitting comments.**

Point of Contact. If additional information is desired, please contact the regulator, Lisa Boyle, telephone number: (501) 340-1385, mailing address: Little Rock District Corps of Engineers, Regulatory Division, PO Box 867, Little Rock, Arkansas 72203-0867, email address: [Lisa.A.Boyle@usace.army.mil](mailto:Lisa.A.Boyle@usace.army.mil)

Project Information. Pursuant to Section 404 of the Clean Water Act (33 U.S. Code 1344), notice is hereby given that

**Riverside Motors LLC  
8 Colonel Glenn Plaza  
Little Rock, Arkansas 72210-2842**

has requested authorization for the placement of dredged and fill material in waters of the United States associated with expansion of the recently constructed Subaru of Little Rock and Acura of Little Rock dealerships. The proposed project is located in an unnamed tributary of McHenry Creek, in the NW 1/4 of section 21, T. 1 N., R. 13 W., Little Rock, Pulaski County, Arkansas.

The basic purpose of the project is an automotive dealership. The overall purpose of the project is to sell and service Subaru and Acura vehicles in the central Arkansas area. The project is not water dependent.

The current business is approximately 7.8 acres in size. The proposed expansion would increase the total dealership size by approximately 4.3 acres, for a total size of approximately 12.1 acres. The proposed expansion would provide more parking space for additional vehicles. The applicant proposes to fill an additional 401 linear feet of intermittent stream, placing it in an existing 42-inch-diameter culvert. This is in addition to the 480 linear feet that was placed in pipe in the original permit of 2013 for a total of 881 linear feet of intermittent stream impacts.

The expansion area is currently largely forested, with a small portion being an open field. Vegetation is typical for an upland forest community of the area with sweetgum, oaks, and hickories present. A small cemetery, Mower Cemetery, lies adjacent to the site.

The applicant looked at one other location as an alternative, but that location would force entrances in a blind curve. This was rejected due to safety concerns. The applicant proposes to mitigate for unavoidable impacts to waters of the United States by purchasing credits from a mitigation bank that services the area.

The location and general plan for the proposed work are shown on the enclosed sheets.

Water Quality Certification. By copy of this public notice, the applicant is requesting water quality certification from the Arkansas Department of Environmental Quality (ADEQ) in accordance with Section 401(a)(1) of the Clean Water Act. Upon completion of the comment period and a public hearing, if held, a determination relative to water quality certification will be made. Evidence of this water quality certification or waiver of the right to certify must be submitted prior to the issuance of a Corps of Engineers permit.

Cultural Resources. A Corps staff archeologist will review topographic maps, the National Register of Historic Places, and other data on reported sites in the area. The District Engineer invites responses to this public notice from Native American Nations or tribal governments; Federal, State, and local agencies; historical and archeological societies; and other parties likely to have knowledge of or concerns with historic properties in the area.

Endangered Species. Our preliminary determination is that the proposed activity will not affect listed Endangered Species or their critical habitat. A copy of this notice is being furnished to the U.S. Fish and Wildlife Service and appropriate state agencies and constitutes a request to those agencies for information on whether any listed or proposed-to-be-listed endangered or threatened species may be present in the area which would be affected by the proposed activity.

Floodplain. We are providing copies of this notice to appropriate floodplain officials in accordance with 44 Code of Federal Regulations (CFR) Part 60 (Floodplain Management Regulations Criteria for Land Management and Use) and Executive Order 11988 on Floodplain Management.

Section 404(b)(1) Guidelines. The evaluation of activities to be authorized under this permit, which involves the discharge of dredged or fill material will include application of guidelines promulgated by the Administrator, Environmental Protection Agency, under authority of Section 404(b) of the Clean Water Act. These guidelines are contained in 40 Code of Federal CFR 230.

Public Involvement. Any interested party is invited to submit to the above-listed POC written comments or objections relative to the proposed work on or before **October 17, 2016**. Substantive comments, both favorable and unfavorable, will be accepted and made a part of the record and will receive full consideration in determining whether this work would be in the public interest. The decision whether to issue a permit will be based on an evaluation of the probable impact including cumulative impacts of the proposed activity on the public interest. That decision will reflect the national concern for both protection and utilization of important resources. The benefit, which reasonably may be expected to accrue from the proposal, must be balanced against its reasonably foreseeable detriments. All factors which may be relevant to the proposal will be considered including the cumulative effects thereof; among those are conservation, economics, aesthetics, general environmental concerns, wetlands, historic properties, fish and wildlife values, flood hazards, floodplain values, land use, navigation, shoreline erosion and accretion, recreation, water supply and conservation, water quality, energy needs, safety, food and fiber production, mineral needs, considerations of property ownership and, in general, the needs and welfare of the people.

The Corps of Engineers is soliciting comments from the public; Federal, state, and local agencies and officials; Indian Tribes; and other interested parties in order to consider and evaluate the impacts of this proposed activity. Any comments received will be considered by the Corps of Engineers to determine whether to issue, modify, condition or deny a permit for this proposal. To make this decision, comments are used to assess impacts on endangered species, historic properties, water quality, general environmental effects, and the other public interest factors listed above. Comments are used in the preparation of an Environmental Assessment and/or an Environmental Impact Statement pursuant to the National Environmental Policy Act. Comments are also used to determine the need for a public hearing and to determine the overall public interest of the proposed activity.

Any person may request in writing within the comment period specified in this notice that a public hearing be held to consider this application. Requests for public hearings shall state, with particularity, the reasons for holding a public hearing. The District Engineer will determine if the issues raised are substantial and whether a hearing is needed for making a decision.

**NOTE:** The mailing list for this Public Notice is arranged by state and county(s) where the project is located, and includes any addressees who have asked to receive copies of all public notices. Please discard notices that are not of interest to you. If you have no need for any of these notices, please advise us so that your name can be removed from the mailing list.

Enclosures

Approximate Coordinates of Project Center

Latitude: **34.709°N**                      Longitude: **-92.411°W**

UTM Zone: **15 N**    North: **3840906**                      East: **553922**



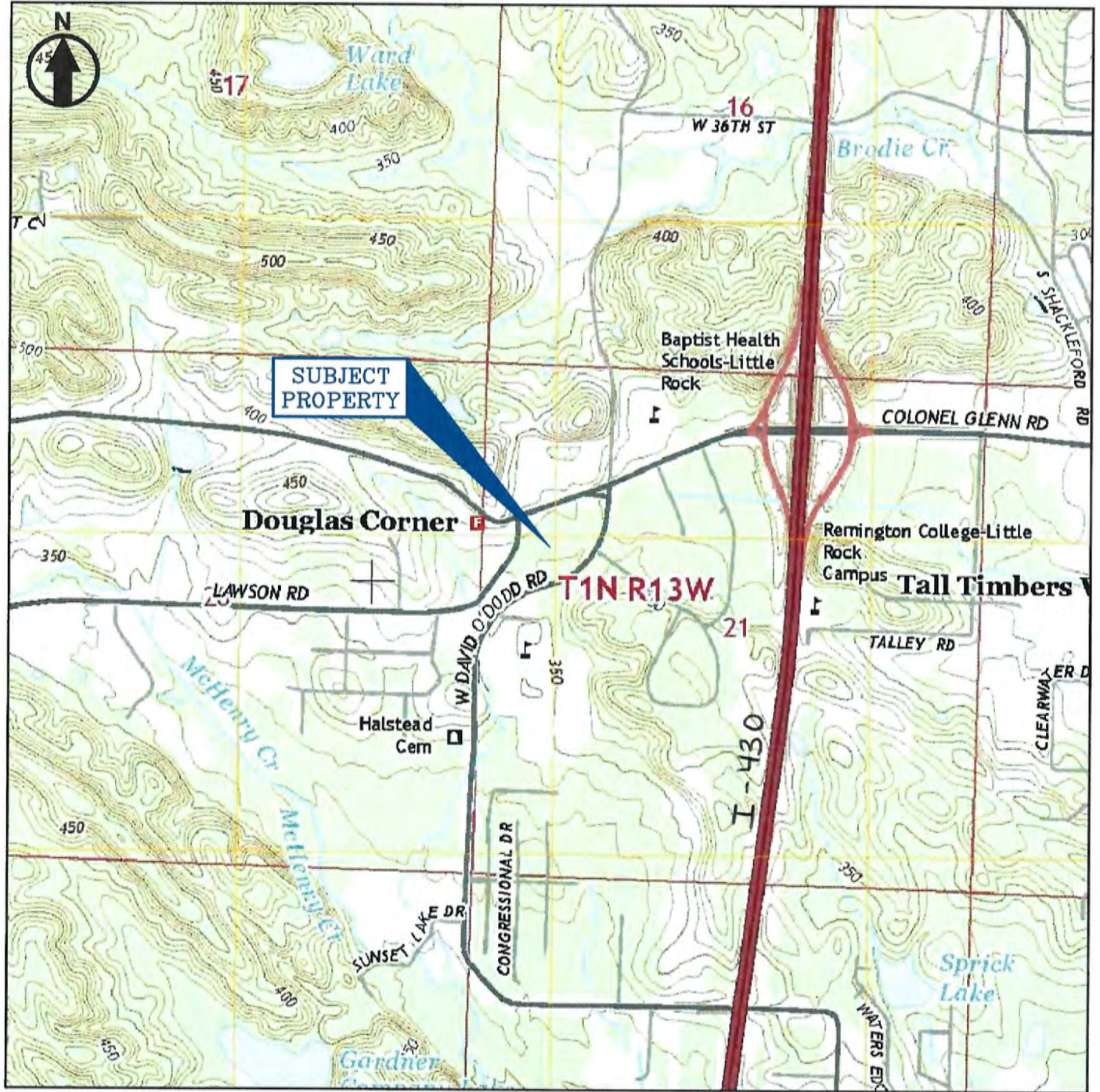

**DRAWING NO. 1**  
**SITE TOPOGRAPHIC MAP**  
 (ALEXANDER USGS QUADRANGLE MAP DATED 2014)

WETLAND AND STREAM DELINEATION  
 RIVERSIDE MOTORS  
 8 COLONEL GLENN PLAZA  
 LITTLE ROCK, ARKANSAS 72210-2842

 <b>CIVIL ENGINEERING AND ENVIRONMENTAL SERVICES</b> 3512 South Shackelford Road Little Rock, Arkansas 72206 (501) 221-7122 fax (501) 221-7775	SUBMITTED:	J. METRAILER	SCALE:	JOB NUMBER:
	DRAWN:	J. BLACK	ACTION NO. SWL-2013-00151-1 Riverside Motors LLC Subaru/Acura Dealership Sec 21, T. 1 N., R. 13 W. September 2016	Sheet 1 of 3
	CHECKED:	J. METRAILER		
	DATE:	AUG. 9, 2016		





**CIVIL ENGINEERING AND ENVIRONMENTAL SERVICES**  
 3512 South Shackelford Rd  
 Little Rock, Arkansas 72205  
 (501) 221-7122 fax (501) 221-7775

SUBMITTED: J. METRAILER  
 DRAWN: J. BLACK  
 CHECKED: J. METRAILER  
 DATE: AUG. 9, 2016



SCALE  
 0 200'

WETLAND AND STREAM DELINEATION  
 RIVERSIDE MOTORS  
 8 COLONEL GLENN PLAZA  
 LITTLE ROCK, ARKANSAS 72210-2842

FILE: M:\RIVERSIDE MOTORS\RIVM-10393 - WETLAND DELINEATION - 404 PERMIT\DRAWINGS\RIVM-10393 WETLAND DELIN.DWG

AERIAL SITE OVERVIEW  
 WMS 08/09/16 09:47:15  
 JOB NUMBER RIVM-10393

**ACTION NO. SWL-2013-00151-1**

Riverside Motors LLC  
 Subaru/Acura Dealership  
 Sec 21, T. 1 N., R. 13 W.  
 September 2016



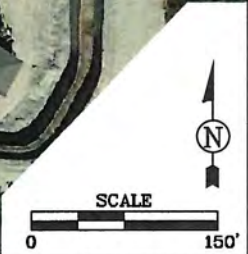
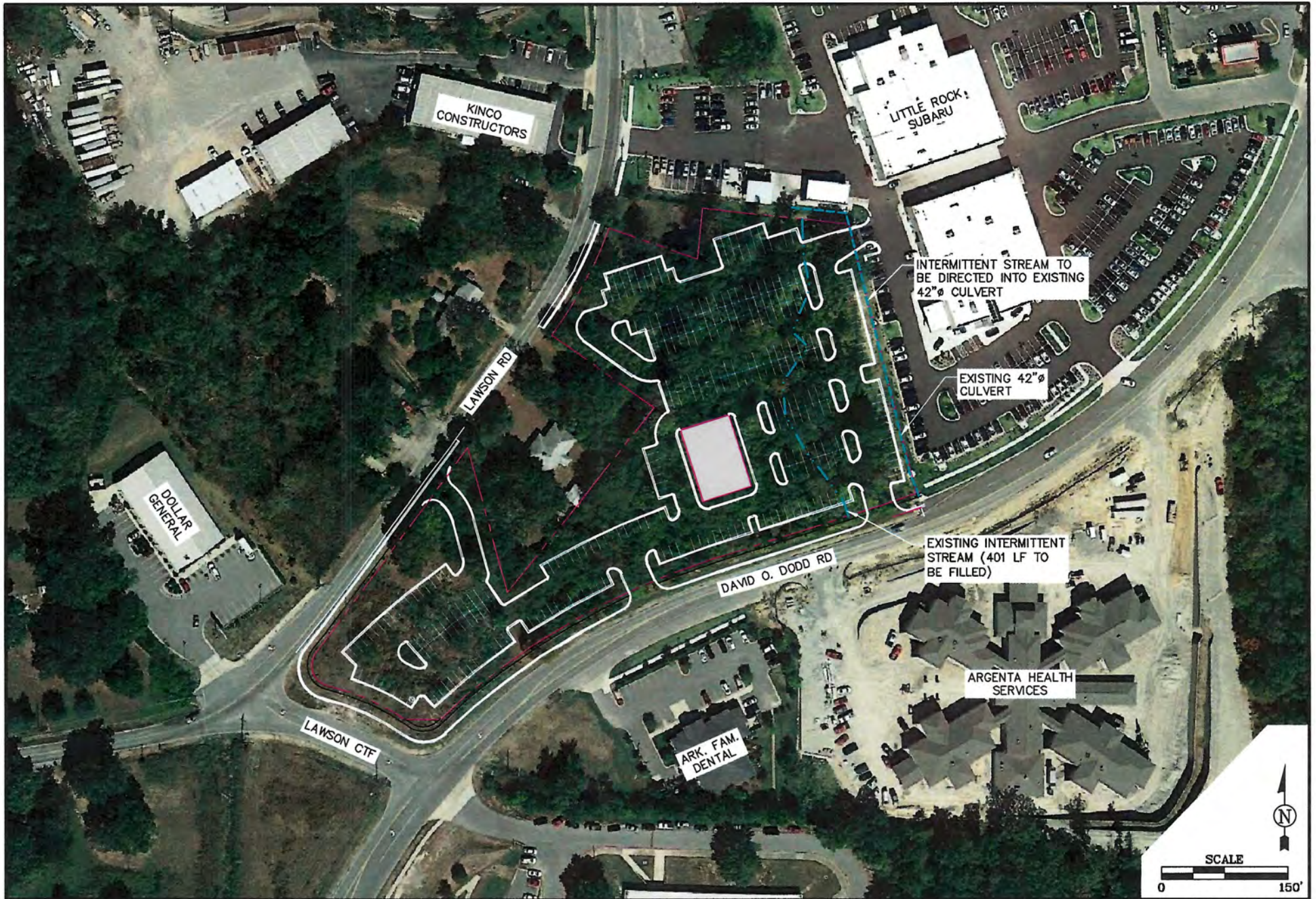

**CIVIL ENGINEERING AND ENVIRONMENTAL SERVICES**  
 3512 South Shackleford Road  
 Little Rock, Arkansas 72205  
 (501) 221-7122 fx: (501) 221-7775

SUBMITTED: J. METRALIER  
 DRAWN: J. BLACK  
 CHECKED: J. METRALIER  
 DATE: SEPT. 15, 2016

**WETLAND AND STREAM DELINEATION**  
 RIVERSIDE MOTORS  
 8 COLONEL GLENN PLAZA  
 LITTLE ROCK, ARKANSAS 72210-2842

FOR NUMBER  
 ACTION NO. SWL-2013-00151-1  
 Riverside Motors LLC  
 Subaru/Acura Dealership  
 Sec 21, T. 1 N., R. 13 W.  
 September 2016  
 Sheet 3 of 3