



DEPARTMENT OF THE ARMY
LITTLE ROCK DISTRICT, CORPS OF ENGINEERS
POST OFFICE BOX 867
LITTLE ROCK, ARKANSAS 72203-0867
www.swl.usace.army.mil

CESWL-RD

19 November 2025

MEMORANDUM FOR RECORD

SUBJECT: US Army Corps of Engineers (Corps) Pre-2015 Regulatory Regime Approved Jurisdictional Determination in Light of *Sackett v. EPA*, 143 S. Ct. 1322 (2023),¹ **SWL-2025-00240**²

BACKGROUND. An Approved Jurisdictional Determination (AJD) is a Corps document stating the presence or absence of waters of the United States on a parcel or a written statement and map identifying the limits of waters of the United States on a parcel. AJDs are clearly designated appealable actions and will include a basis of JD with the document.³ AJDs are case-specific and are typically made in response to a request. AJDs are valid for a period of five years unless new information warrants revision of the determination before the expiration date or a District Engineer has identified, after public notice and comment, that specific geographic areas with rapidly changing environmental conditions merit re-verification on a more frequent basis.⁴ For the purposes of this AJD, we have relied on section 10 of the Rivers and Harbors Act of 1899 (RHA),⁵ the Clean Water Act (CWA) implementing regulations published by the Department of the Army in 1986 and amended in 1993 (references 2.a. and 2.b. respectively), the 2008 *Rapanos-Carabell* guidance (reference 2.c.), and other applicable guidance, relevant case law and longstanding practice, (collectively the pre-2015 regulatory regime), and the *Sackett* decision (reference 2.d.) in evaluating jurisdiction.

This Memorandum for Record (MFR) constitutes the basis of jurisdiction for a Corps AJD as defined in 33 CFR §331.2. The features addressed in this AJD were evaluated consistent with the definition of “waters of the United States” found in the pre-2015 regulatory regime and consistent with the Supreme Court’s decision in *Sackett*. This AJD did not rely on the 2023 “Revised Definition of ‘Waters of the United States,’” as

¹ While the Supreme Court’s decision in *Sackett* had no effect on some categories of waters covered under the CWA, and no effect on any waters covered under RHA, all categories are included in this Memorandum for Record for efficiency.

² When documenting aquatic resources within the review area that are jurisdictional under the Clean Water Act (CWA), use an additional MFR and group the aquatic resources on each MFR based on the TNW, interstate water, or territorial seas that they are connected to. Be sure to provide an identifier to indicate when there are multiple MFRs associated with a single AJD request (i.e., number them 1, 2, 3, etc.).

³ 33 CFR 331.2.

⁴ Regulatory Guidance Letter 05-02.

⁵ USACE has authority under both Section 9 and Section 10 of the Rivers and Harbors Act of 1899 but for convenience, in this MFR, jurisdiction under RHA will be referred to as Section 10.

amended on 8 September 2023 (Amended 2023 Rule) because, as of the date of this decision, the Amended 2023 Rule is not applicable in this state due to litigation.

1. SUMMARY OF CONCLUSIONS.

- a. Provide a list of each individual feature within the review area and the jurisdictional status of each one (i.e., identify whether each feature is/is not a water of the United States and/or a navigable water of the United States).
 - i. WET-A, non-jurisdictional

2. REFERENCES.

- a. Final Rule for Regulatory Programs of the Corps of Engineers, 51 FR 41206 (November 13, 1986).
- b. Clean Water Act Regulatory Programs, 58 FR 45008 (August 25, 1993).
- c. U.S. EPA & U.S. Army Corps of Engineers, Clean Water Act Jurisdiction Following the U.S. Supreme Court's Decision in *Rapanos v. United States & Carabell v. United States* (December 2, 2008)
- d. *Sackett v. EPA*, 598 U.S. 651, 143 S. Ct. 1322 (2023)

3. REVIEW AREA. The review area consists of an approximately 19-acres site located north of Hwy 71 Business and Interstate 49 interchange and south of W. Van Asche Dr. in Fayetteville, Washington Co., Arkansas. The site is depicted on the USGS Fayetteville, AR (7.5-minute series) topographic quadrangle and is situated within a portion of Section 27, Township 17 North, Range 30 West. The approximate central coordinates for the site are latitude 36.1154°N, longitude -94.1728°W (NAD 83). The property is situated within a heavily developed commercial area adjacent to the interstate 49 interchange with the site having been heavily disturbed by historical farm operations and currently used for hay production. Hydrologically, the review area is located within the Mud Creek-Clear Creek sub-watershed (HUC 12: 111101030202), which is part of the larger Illinois River Watershed of the Arkansas-White-Red Region (HUC 8: 11110103). Figures 1-4 provide visual representations of the project area, including of identified resources.

4. NEAREST TRADITIONAL NAVIGABLE WATER (TNW), INTERSTATE WATER, OR THE TERRITORIAL SEAS TO WHICH THE AQUATIC RESOURCE IS CONNECTED. Illinois River (11110103) is the nearest downstream TNW

(Oklahoma) as it is designated as a Section 10 water northeast of Tahlequah, Oklahoma (36.040570, -94.904086).⁶

5. FLOWPATH FROM THE SUBJECT AQUATIC RESOURCES TO A TNW, INTERSTATE WATER, OR THE TERRITORIAL SEAS. WET-A historically possessed a hydrologic connection to Scull Creek which flows into Clear Creek that conveys flow to the Illinois River (TNW). Drainage from WET-A flows east and north via agricultural ditches, a vegetated swale, and ephemeral roadside ditches. Due to land disturbances, surrounding development, and changes to site topography via on site land operations, these features no longer possess a hydrologic connection to downstream waters.
6. SECTION 10 JURISDICTIONAL WATERS⁷: Describe aquatic resources or other features within the review area determined to be jurisdictional in accordance with Section 10 of the Rivers and Harbors Act of 1899. Include the size of each aquatic resource or other feature within the review area and how it was determined to be jurisdictional in accordance with Section 10.⁸ N/A
7. SECTION 404 JURISDICTIONAL WATERS: Describe the aquatic resources within the review area that were found to meet the definition of waters of the United States in accordance with the pre-2015 regulatory regime and consistent with the Supreme Court's decision in *Sackett*. List each aquatic resource separately, by name, consistent with the naming convention used in section 1, above. Include a rationale for each aquatic resource, supporting that the aquatic resource meets the relevant category of "waters of the United States" in the pre-2015 regulatory regime. The rationale should also include a written description of, or reference to a map in the administrative record that shows, the lateral limits of jurisdiction for each aquatic resource, including how that limit was determined, and incorporate relevant references used. Include the size of each aquatic resource in acres or linear feet and attach and reference related figures as needed.
 - a. TNWs (a)(1): N/A

⁶ This MFR should not be used to complete a new stand-alone TNW determination. A stand-alone TNW determination for a water that is not subject to Section 9 or 10 of the Rivers and Harbors Act of 1899 (RHA) is completed independently of a request for an AJD. A stand-alone TNW determination is conducted for a specific segment of river or stream or other type of waterbody, such as a lake, where upstream or downstream limits or lake borders are established.

⁷ 33 CFR 329.9(a) A waterbody which was navigable in its natural or improved state, or which was susceptible of reasonable improvement (as discussed in § 329.8(b) of this part) retains its character as "navigable in law" even though it is not presently used for commerce or is presently incapable of such use because of changed conditions or the presence of obstructions.

⁸ This MFR is not to be used to make a report of findings to support a determination that the water is a navigable water of the United States. The district must follow the procedures outlined in 33 CFR part 329.14 to make a determination that water is a navigable water of the United States subject to Section 10 of the RHA.

- b. Interstate Waters (a)(2): N/A
- c. Other Waters (a)(3): N/A
- d. Impoundments (a)(4): N/A
- e. Tributaries (a)(5): N/A
- f. The territorial seas (a)(6): N/A
- g. Adjacent wetlands (a)(7): N/A

8. NON-JURISDICTIONAL AQUATIC RESOURCES AND FEATURES

- a. Describe aquatic resources and other features within the review area identified as “generally non-jurisdictional” in the preamble to the 1986 regulations (referred to as “preamble waters”).⁹ Include size of the aquatic resource or feature within the review area and describe how it was determined to be non-jurisdictional under the CWA as a preamble water. N/A
- b. Describe aquatic resources and features within the review area identified as “generally not jurisdictional” in the *Rapanos* guidance. Include size of the aquatic resource or feature within the review area and describe how it was determined to be non-jurisdictional under the CWA based on the criteria listed in the guidance. N/A
- c. Describe aquatic resources and features identified within the review area as waste treatment systems, including treatment ponds or lagoons designed to meet the requirements of CWA. Include the size of the waste treatment system within the review area and describe how it was determined to be a waste treatment system. N/A
- d. Describe aquatic resources and features within the review area determined to be prior converted cropland in accordance with the 1993 regulations (reference 2.b.). Include the size of the aquatic resource or feature within the review area and describe how it was determined to be prior converted cropland. N/A
- e. Describe aquatic resources (i.e. lakes and ponds) within the review area, which do not have a nexus to interstate or foreign commerce, and prior to the January 2001 Supreme Court decision in “*SWANCC*,” would have been jurisdictional based solely on the “Migratory Bird Rule.” Include the size of the aquatic

⁹ 51 FR 41217, November 13, 1986.

resource or feature, and how it was determined to be an “isolated water” in accordance with SWANCC. N/A

- f. Describe aquatic resources and features within the review area that were determined to be non-jurisdictional because they do not meet one or more categories of waters of the United States under the pre-2015 regulatory regime consistent with the Supreme Court’s decision in *Sackett* (e.g., tributaries that are non-relatively permanent waters; non-tidal wetlands that do not have a continuous surface connection to a jurisdictional water). The agent identified one wetland feature within the review area that was confirmed by a Corps site evaluation: WET-A (1.02-acres). WET-A is a depressionnal palustrine emergent wetland that is periodically mowed. During the agent's visit, WET-A exhibited surface water and desktop evaluation corroborates wetland hydrology as stated in the delineation report. WET-A is primarily dominated by hydrophytic vegetation and displays characteristics indicative of hydric soils. WET-A extends beyond the eastern property boundary, draining into an agricultural drainage ditch located along the eastern edge of the property. Furthermore, it connects to offsite wetlands and vegetated agricultural ditches, which eventually discharge into nearby roadside ditches. Because WET-A does not directly abut jurisdictional waters, WET-A is non-jurisdictional.
9. DATA SOURCES. List sources of data/information used in making determination. Include titles and dates of sources used and ensure that information referenced is available in the administrative record.
- a. A Corps desktop evaluation was conducted 19 November 2025.
 - b. Agent provided Section 404 Delineation Report: Thompson_Thrift-_AJD_and_NWP_7.1.25_comp.pdf, 1 July 2025.
 - c. NHD data accessed on National Regulatory Viewer, Accessed 19 November 2025.
 - d. USGS Topographic Quadrangle Fayetteville, AR (1:24K), Accessed 19 November 2025.
 - e. U. S. Fish and Wildlife Service. Publication date (found in metadata). National Wetlands Inventory website, Accessed 19 November 2025.
 - f. Google Earth Pro. (1993-2025 Imagery). *Lat. 36.1154°N, Long. -94.1728°*, Accessed 19 November 2025.
 - g. USDA Natural Resources Conservation Service Soil Survey. Citation: USDA-NRCS Web Soil Survey. Accessed 19 November 2025.

CESWL-RD

SUBJECT: Pre-2015 Regulatory Regime Approved Jurisdictional Determination in Light of *Sackett v. EPA*, 143 S. Ct. 1322 (2023), SWL-2025-00240

10. OTHER SUPPORTING INFORMATION.

Leasure, D.R.; Magoulick, D.D.; Longing, S.D. 2016. Natural flow regimes of the Ozark-Ouachita interior highlands region. *River Res. Appl.* 32: 18–35.

11. NOTE: The structure and format of this MFR were developed in coordination with the EPA and Department of the Army. The MFR's structure and format may be subject to future modification or may be rescinded as needed to implement additional guidance from the agencies; however, the approved jurisdictional determination described herein is a final agency action.

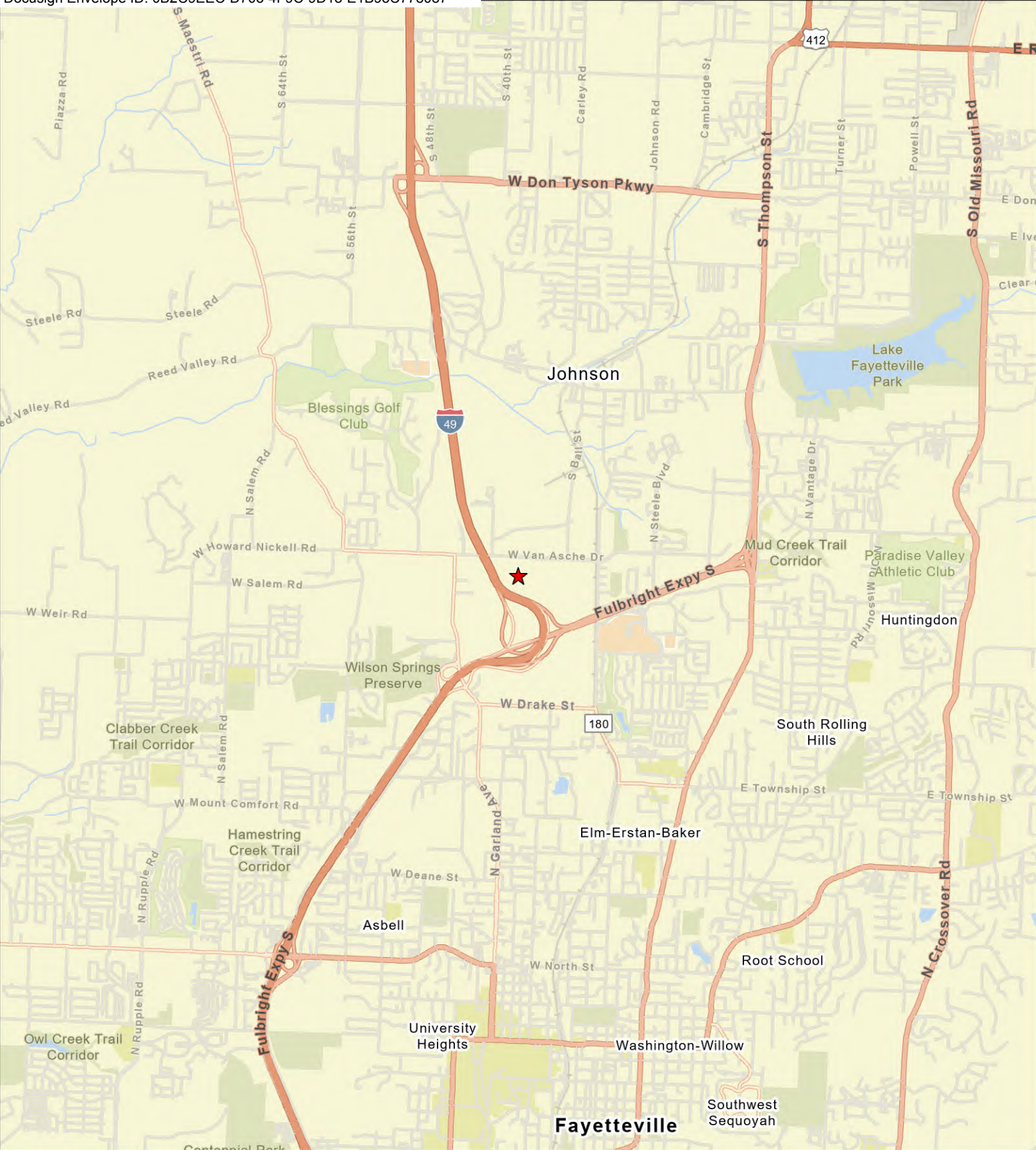

W Van Asche Drive Property



★ Project Area

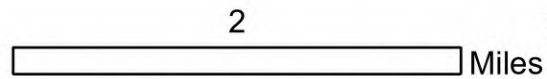

C:\Users\gmikel\Documents\ArcGIS\Projects\5240-3001\5240-3001.aprx

Background: Esri, DeLorme, NRCAN, Esri Japan, METI, Esri

Figure 1. Map showing project vicinity overlaid on ESRI World Street

Action No. SWL 2025-00240
Fayetteville, Washington Co. AR
ECCI - Thompson Thrift Development
Section: 27 Township: 17 N. Range: 30 W.
November 2025 Page 1 of 4

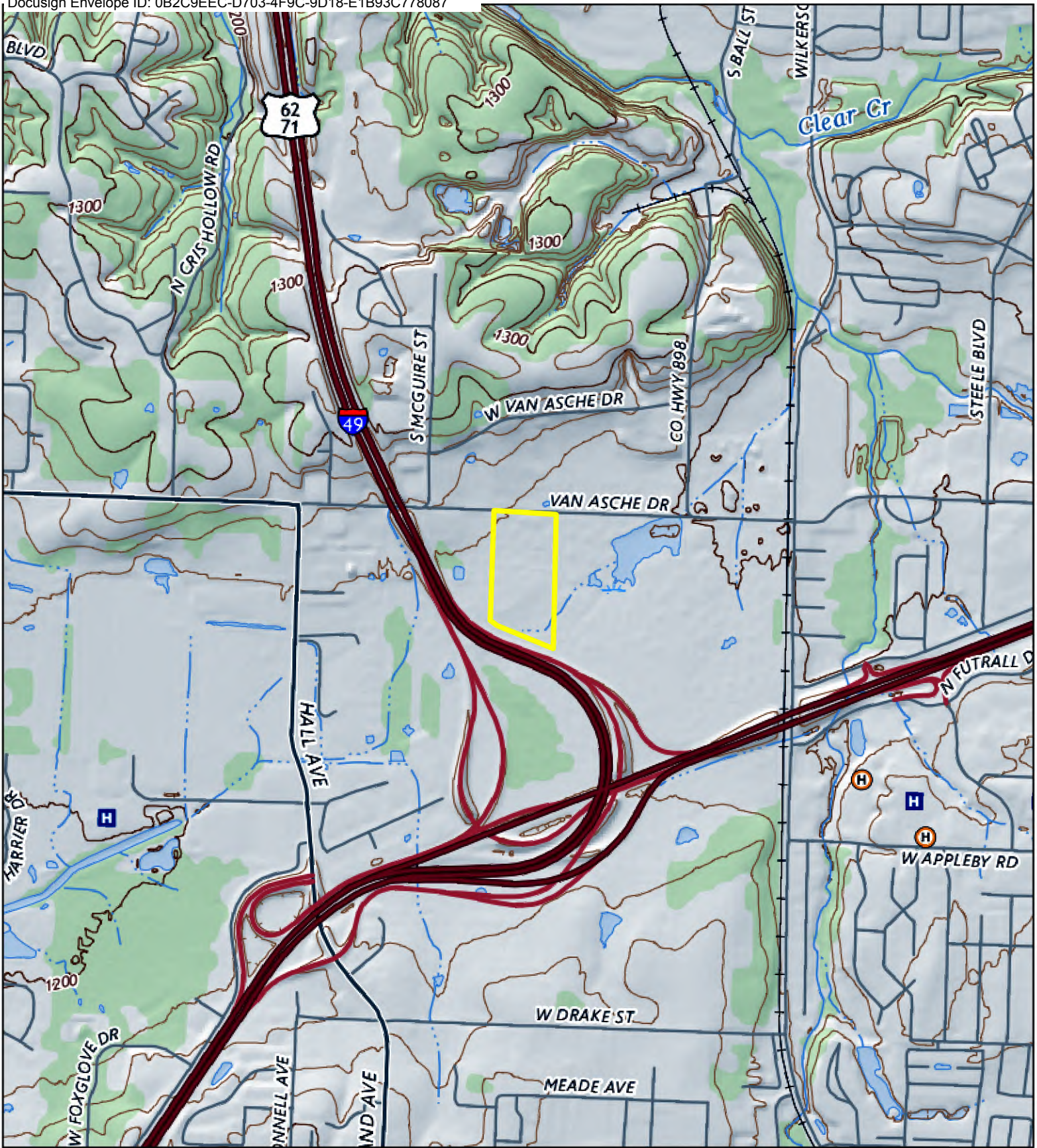

W Van Asche Drive Property



 Project Area

0.5

Miles



C:\Users\gmikel\Documents\ArcGIS\Projects\5240-3001\5240-3001.aprx

Figure 2. Map showing project area overlaid on USGS The National Map 7.5 Minute Quad

Action No. SWL 2025-00240
 Fayetteville, Washington Co. AR
 ECCI - Thompson Thrift Development
 Section: 27 Township: 17 N. Range: 30 W.
 November 2025 Page 2 of 4



W Van Asche Drive Property



- Project Area
- Sample Points
- Wetlands
- Drainage Ditch



C:\Users\gmike\Documents\ArcGIS\Projects\5240-3001\5240-3001.aprx

Background: U

Figure 3. Map showing project details overlaid on USGS The National Map 7.5 Minute Quadrangle

Action No. SWL 2025-00240
Fayetteville, Washington Co. AR
ECCI - Thompson Thrift Development
Section: 27 Township: 17 N. Range: 30 W.
November 2025 Page 3 of 4



W Van Asche Drive Property



- Project Area
- + Sample Points
- Wetlands
- Drainage Ditch

300 Feet



C:\Users\gmike\Documents\ArcGIS\Projects\5240-3001\5240-3001.aprx

Background: <https://services.arcgisonline.com>

Figure 4. Map showing project details overlaid on aerial imagery.

Action No. SWL 2025-00240
 Fayetteville, Washington Co. AR
 ECCI - Thompson Thrift Development
 Section: 27 Township: 17 N. Range: 30 W.
 November 2025 Page 4 of 4