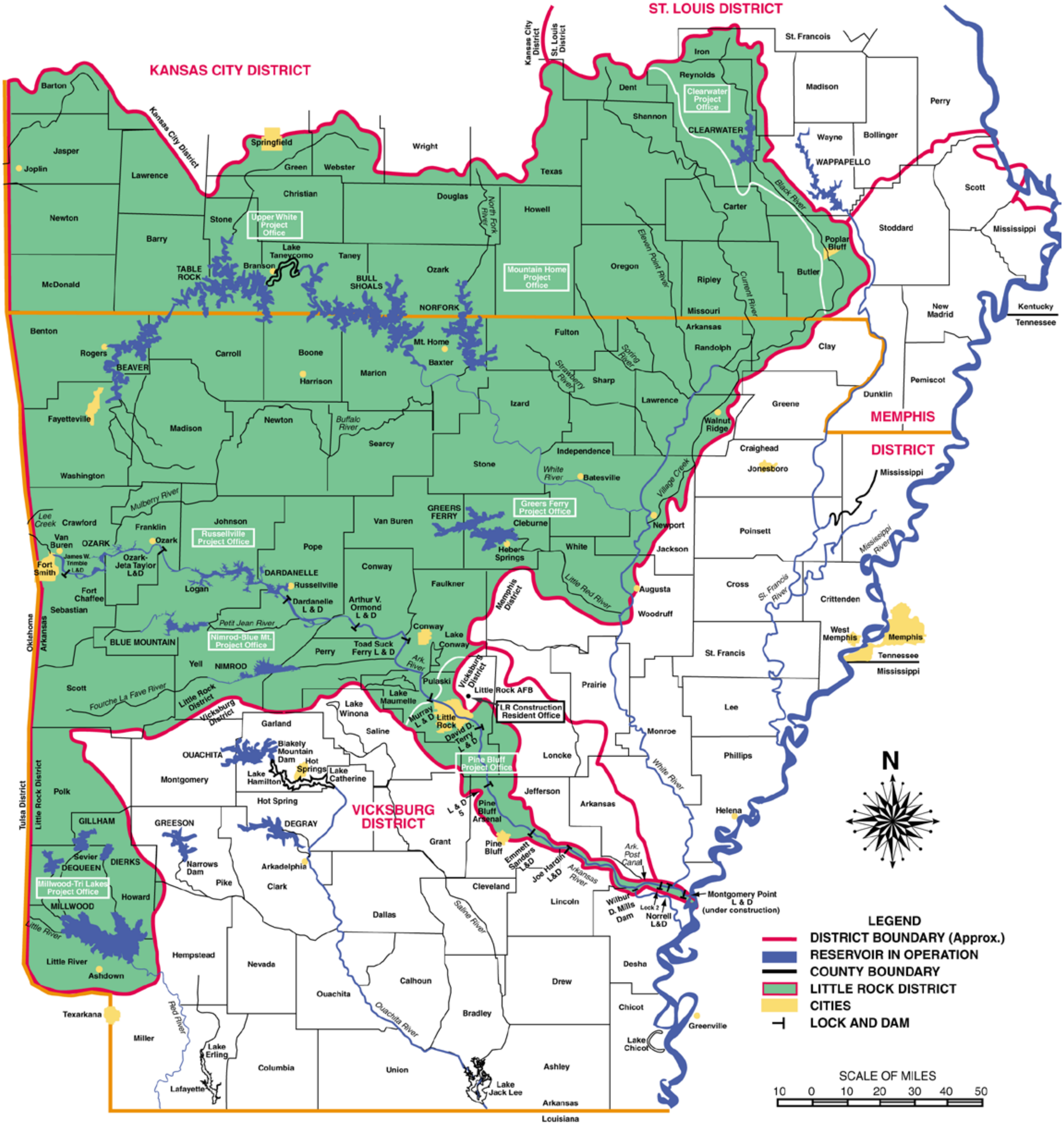

Points of Contact
U. S. ARMY CORPS OF ENGINEERS
Regulatory Activities – Little Rock District & Adjacent Districts

Little Rock District
ATTN: CESWL-RD
700 West Capitol Ave.
Little Rock, AR 72201-3221
(501) 324-5295

Memphis District
ATTN: CEMVM-OD-R
167 N. Main Street
Room B-202
Memphis, TN 38103-1894
(901) 544-3471

Vicksburg District
ATTN: CEMVK-OD-F
4155 Clay Street
Vicksburg, MS 39183-3435
(601) 631-7660

Kansas City District
ATTN: CENWK-OD-R
635 Federal Bldg.
Kansas City, MO
64106-2824
(816) 389-3990

St. Louis District
ATTN: CEMVS-OD-F
1222 Spruce Street
St. Louis, MO
63103-2833
(314) 331-8575