Ms. Patricia Anslow
Planning, Environmental and Regulatory Division
U.S. Army Corps of Engineers
P.O. Box 867
Little Rock, AR 72203-0867

Dear Ms. Anslow:

I am opposed to the proposed Shoreline Management Plans for Greers Ferry Lake contained in the draft Environmental Impact Statement issued by the U.S. Army Corps of Engineers in November 2001 that would (a) increase the number of private multislip boat docks permitted on the Lake; (b) rezone areas of the Lake to allow for permitting of private multislip boat docks in formerly Protected Areas; and (c) increase the area in which vegetation modification (mowing) could be conducted on the Government land adjacent to the Lake.

Sincerely,
Mavis Uecker

Address: 115 1st Ave. W.
Clark, S.D. 57225

Please also print name.
Mavis Uecker

Ms. Patricia Anslow
Planning, Environmental and Regulatory Division
U.S. Army Corps of Engineers
P.O. Box 867
Little Rock, AR 72203-0867

Dear Ms. Anslow:

I am opposed to the proposed Shoreline Management Plans for Greers Ferry Lake contained in the draft Environmental Impact Statement issued by the U.S. Army Corps of Engineers in November 2001 that would (a) increase the number of private multislip boat docks permitted on the Lake; (b) rezone areas of the Lake to allow for permitting of private multislip boat docks in formerly Protected Areas; and (c) increase the area in which vegetation modification (mowing) could be conducted on the Government land adjacent to the Lake.

Sincerely,

Thomas L. Vaughan

Address: 2409 WINDY OAKS DRIVE
GERMANTOWN, TN
38139
(ALSO OWN CONDO IN FAIRFIELD BAY, AR)

Please also print name.
THOMAS L. VAUGHAN

Ms. Patricia Anslow
Planning, Environmental and Regulatory Division
U.S. Army Corps of Engineers
P.O. Box 867
Little Rock, AR 72203-0867

Dear Ms. Anslow:

I am opposed to the proposed Shoreline Management Plans for Greers Ferry Lake contained in the draft Environmental Impact Statement issued by the U.S. Army Corps of Engineers in November 2001 that would (a) increase the number of private multislip boat docks permitted on the Lake; (b) rezone areas of the Lake to allow for permitting of private multislip boat docks in formerly Protected Areas; and (c) increase the area in which vegetation modification (mowing) could be conducted on the Government land adjacent to the Lake.

Sincerely, Jamara S. Smith

Jamara S. Smith

Address: 110 Greenhaven Dr
Archdale, NC 27263

Please also [redacted]

Ms. Patricia Anslow
Planning, Environmental and Regulatory Division
U.S. Army Corps of Engineers
P.O. Box 867
Little Rock, AR 72203-0867

Dear Ms. Anslow:

I am opposed to the proposed Shoreline Management Plans for Greers Ferry Lake contained in the draft Environmental Impact Statement issued by the U.S. Army Corps of Engineers in November 2001 that would (a) increase the number of private multislip boat docks permitted on the Lake; (b) rezone areas of the Lake to allow for permitting of private multislip boat docks in formerly Protected Areas; and (c) increase the area in which vegetation modification (mowing) could be conducted on the Government land adjacent to the Lake.

Sincerely,

Taryn Boller

Please also print name:
Taryn Boller

Address: 7200 NW 108th St.
Kansas City, MO
64153

Ms. Patricia Anslow
Planning, Environmental and Regulatory Division
U.S. Army Corps of Engineers
P.O. Box 867
Little Rock, AR 72203-0867

Dear Ms. Anslow:

I am opposed to the proposed Shoreline Management Plans for Greers Ferry Lake contained in the draft Environmental Impact Statement issued by the U.S. Army Corps of Engineers in November 2001 that would (a) increase the number of private multislip boat docks permitted on the Lake; (b) rezone areas of the Lake to allow for permitting of private multislip boat docks in formerly Protected Areas; and (c) increase the area in which vegetation modification (mowing) could be conducted on the Government land adjacent to the Lake.

Sincerely,

Please also print name:
DANNY L. GARNER

Address: 8050 N. HICKORY
KANSAS CITY, MO
64118
816-699-4653

Ms. Patricia Anslow
Planning, Environmental and Regulatory Division
U.S. Army Corps of Engineers
P.O. Box 867
Little Rock, AR 72203-0867

Dear Ms. Anslow:

I am opposed to the proposed Shoreline Management Plans for Greers Ferry Lake contained in the draft Environmental Impact Statement issued by the U.S. Army Corps of Engineers in November 2001 that would (a) increase the number of private multislip boat docks permitted on the Lake; (b) rezone areas of the Lake to allow for permitting of private multislip boat docks in formerly Protected Areas; and (c) increase the area in which vegetation modification (mowing) could be conducted on the Government land adjacent to the Lake.

Sincerely,

Address: 7200 NW 108th
Kansas City, MO
64153

Please also print name.
TERRY C. GARNER

Ms. Patricia Anslow
Planning, Environmental and Regulatory Division
U.S. Army Corps of Engineers
P.O. Box 867
Little Rock, AR 72203-0867

Dear Ms. Anslow:

I am opposed to the proposed Shoreline Management Plans for Greers Ferry Lake contained in the draft Environmental Impact Statement issued by the U.S. Army Corps of Engineers in November 2001 that would (a) increase the number of private multislip boat docks permitted on the Lake; (b) rezone areas of the Lake to allow for permitting of private multislip boat docks in formerly Protected Areas; and (c) increase the area in which vegetation modification (mowing) could be conducted on the Government land adjacent to the Lake.

Sincerely,

Jim & Darlene Carson

Address: 135 Bluff View
Quitman, AR
72131

Please also print name.
Jim & Darlene Carson

Ms. Patricia Anslow
Planning, Environmental and Regulatory Division
U.S. Army Corps of Engineers
P.O. Box 867
Little Rock, AR 72203-0867

Dear Ms. Anslow:

I am opposed to the proposed Shoreline Management Plans for Greers Ferry Lake contained in the draft Environmental Impact Statement issued by the U.S. Army Corps of Engineers in November 2001 that would (a) increase the number of private multislip boat docks permitted on the Lake; (b) rezone areas of the Lake to allow for permitting of private multislip boat docks in formerly Protected Areas; and (c) increase the area in which vegetation modification (mowing) could be conducted on the Government land adjacent to the Lake.

Sincerely, Leo G. Cheatum

LEO G. CHEATUM
Please also print name.

Address: P.O. BOX 1287
FAIRFIELD BAY, AR, 72088

Ms. Patricia Anslow
Planning, Environmental and Regulatory Division
U.S. Army Corps of Engineers
P.O. Box 867
Little Rock, AR 72203-0867

Dear Ms. Anslow:

I am opposed to the proposed Shoreline Management Plans for Greers Ferry Lake contained in the draft Environmental Impact Statement issued by the U.S. Army Corps of Engineers in November 2001 that would (a) increase the number of private multislip boat docks permitted on the Lake; (b) rezone areas of the Lake to allow for permitting of private multislip boat docks in formerly Protected Areas; and (c) increase the area in which vegetation modification (mowing) could be conducted on the Government land adjacent to the Lake.

Sincerely,

[signature]

Address: 16641 Lula Ter PP CA 90272

Please also print name:
Reuben Rosloff

Ms. Patricia Anslow
Planning, Environmental and Regulatory Division
U.S. Army Corps of Engineers
P.O. Box 867
Little Rock, AR 72203-0867

Dear Ms. Anslow:

I am opposed to the proposed Shoreline Management Plans for Greers Ferry Lake contained in the draft Environmental Impact Statement issued by the U.S. Army Corps of Engineers in November 2001 that would (a) increase the number of private multislip boat docks permitted on the Lake; (b) rezone areas of the Lake to allow for permitting of private multislip boat docks in formerly Protected Areas; and (c) increase the area in which vegetation modification (mowing) could be conducted on the Government land adjacent to the Lake.

Sincerely,

Susan Posey

Please also print name: SUSAN Posey

Address: 6 Birdie Lane #3
Little Rock, AR
72210

Dear Ms Anslow, - Can McDonalds be far behind? PLEASE - reconsider commercial destruction around Greers Ferry Lake & on the lake itself. To every natural area destroyed, even for a profit & the monied elite to use as if they own it - there is no reversing it! Have the courage to engineer some protection for all the people in our natural areas. Gary Green

Ms. Patricia Anslow
Planning, Environmental and Regulatory Division
U.S. Army Corps of Engineers
P.O. Box [redacted]
Little Rock, [redacted] 72203-0867

Dear Ms. Anslow:

I am opposed to the proposed Shoreline Management Plans for Greers Ferry Lake contained in the draft Environmental Impact Statement issued by the U.S. Army Corps of Engineers in November 2001 that would (a) increase the number of private multislip boat docks permitted on the Lake; (b) rezone areas of the Lake to allow for permitting of private multislip boat docks in formerly Protected Areas; and (c) increase the area in which vegetation modification (mowing) could be conducted on the Government land adjacent to the Lake.

Sincerely,

Helen Snyder

Please also print name.

Address: Helen Snyder
10109 Pickard Rd.
No. Little Rock, AR
72118

Ms. Patricia Anslow
Planning, Environmental and Regulatory Division
U.S. Army Corps of Engineers
P.O. Box 867
Little Rock, AR 72203-0867

Dear Ms. Anslow:

I am opposed to the proposed Shoreline Management Plans for Greers Ferry Lake contained in the draft Environmental Impact Statement issued by the U.S. Army Corps of Engineers in November 2001 that would (a) increase the number of private multislip boat docks permitted on the Lake; (b) rezone areas of the Lake to allow for permitting of private multislip boat docks in formerly Protected Areas; and (c) increase the area in which vegetation modification (mowing) could be conducted on the Government land adjacent to the Lake.

Sincerely,
Steve Long

Address: 779 Queen Oak St.
Collierville, TN 38017

Please also print name.
Steve Long

Ms. Patricia Anslow
Planning, Environmental and Regulatory Division
U.S. Army Corps of Engineers
P.O. Box 867
Little Rock, AR 72203-0867

Dear Ms. Anslow:

I am opposed to the proposed Shoreline Management Plans for Greers Ferry Lake contained in the draft Environmental Impact Statement issued by the U.S. Army Corps of Engineers in November 2001 that would (a) increase the number of private multislip boat docks permitted on the Lake; (b) rezone areas of the Lake to allow for permitting of private multislip boat docks in formerly Protected Areas; and (c) increase the area in which vegetation modification (mowing) could be conducted on the Government land adjacent to the Lake.

Sincerely,

Aletha Garner

Please also print name:
ALETHA J. GARNER
(NO RELATION TO CARL GARNER)

Address:
3279 DARTMOUTH DR
208
MEMPHIS, TN 38119

Ms. Patricia Anslow
Planning, Environmental and Regulatory Division
U.S. Army Corps of Engineers
P.O. Box 867
Little Rock, AR 72203-0867

Dear Ms. Anslow:

I am opposed to the proposed Shoreline Management Plans for Greers Ferry Lake contained in the draft Environmental Impact Statement issued by the U.S. Army Corps of Engineers in Nove[illegible] that would (a) increase the number of private multislip bo[illegible]mitted on the Lake; (b) rezone areas of the Lake to allow for [illegible] vate multislip boat docks in formerly Protected Areas; and (c) increase the area in which vegetation modification (mowing) could be conducted on the Government land adjacent to the Lake.

Sincerely,

Bill Aldridge

Address: 890 STACY SPRINGS RD. N.
HEBER SPRINGS AR. 72543

Please also print name:

BILL ALDRIDGE

Ms. Patricia Anslow
Planning, Environmental and Regulatory Division
U.S. Army Corps of Engineers
P.O. Box 867
Little Rock, AR 72203-0867

Dear Ms. Anslow:

I am opposed to the proposed Shoreline Management Plans for Greers Ferry Lake contained in the draft Environmental Impact Statement issued by the U.S. Army Corps of Engineers in November 2001 that would (a) increase the number of private multislip boat docks permitted on the Lake; (b) rezone areas of the Lake to allow for permitting of private multislip boat docks in formerly Protected Areas; and (c) increase the area in which vegetation modification (mowing) could be conducted on the Government land adjacent to the Lake.

Sincerely,

Alice Hamden

Please also print name.

Address: 604 W. North St.
Heber Springs Ark 72543

Ms. Patricia Anslow
Planning, Environmental and Regulatory Division
U.S. Army Corps of Engineers
P.O. Box 867
Little Rock, AR 72203-0867

Dear Ms. Anslow:

I am opposed to the proposed Shoreline Management Plans for Greers Ferry Lake contained in the draft Environmental Impact Statement issued by the U.S. Army Corps of Engineers in November 2001 that would (a) increase the number of private multislip boat docks permitted on the Lake; (b) rezone areas of the Lake to allow for permitting of private multislip boat docks in formerly Protected Areas; and (c) increase the area in which vegetation modification (mowing) could be conducted on the Government land adjacent to the Lake.

Sincerely,
Fay P. Olmstead

Please also print name.
Fay P. Olmstead

Address:
1000 Stacy Springs Rd.
Heber Springs, AR 72543

Ms. Patricia Anslow
Planning, Environmental and Regulatory Division
U.S. Army Corps of Engineers
P.O. Box 867
Little Rock, AR 72203-0867

Dear Ms. Anslow:

I am opposed to the proposed Shoreline Management Plans for Greers Ferry Lake contained in the draft Environmental Impact Statement issued by the U.S. Army Corps of Engineers in November 2001 that would (a) increase the number of private multislip boat docks permitted on the Lake; (b) rezone areas of the Lake to allow for permitting of private multislip boat docks in formerly Protected Areas; and (c) increase the area in which vegetation modification (mowing) could be conducted on the Government land adjacent to the Lake.

Sincerely,

Dorothy Kowalski

Address: 160 Lookout Pl
Fairfield Bay, Ar
72088

Please also print name.
DOROTHY KOWALSKI

Ms. Patricia Anslow
Planning, Environmental and Regulatory Division
U.S. Army Corps of Engineers
P.O. Box 867
Little Rock, AR 72203-0867

Dear Ms. Anslow:

I am opposed to the proposed Shoreline Management Plans for Greers Ferry Lake contained in the draft Environmental Impact Statement issued by the U.S. Army Corps of Engineers in November 2001 that would (a) increase the number of private multislip boat docks permitted on the Lake; (b) rezone areas of the Lake to allow for permitting of private multislip boat docks in formerly Protected Areas; and (c) increase the area in which vegetation modification (mowing) could be conducted on the Government land adjacent to the Lake.

Sincerely, Mrs Richard Gliegla
159 Pine Hill Rd
Fairfield Bay, AR 72088
Address:

Please also print name.
RICHARD GLIEGLA

Ms. Patricia Anslow
Planning, Environmental and Regulatory Division
U.S. Army Corps of Engineers
P.O. Box 867
Little Rock, AR 72203-0867

Dear Ms. Anslow:

I am opposed to the proposed Shoreline Management Plans for Greers Ferry Lake contained in the draft Environmental Impact Statement issued by the U.S. Army Corps of Engineers in November 2001 that would (a) increase the number of private multislip boat docks permitted on the Lake; (b) rezone areas of the Lake to allow for permitting of private multislip boat docks in formerly Protected Areas; and (c) increase the area in which vegetation modification (mowing) could be conducted on the Government land adjacent to the Lake.

Sincerely, Marianne Lueth

Address: P.O. Box 1235
FAIRFIELD BAY, 72088

Please also print name.
MARIANNE LUETH

Ms. Patricia Anslow
Planning, Environmental and Regulatory Division
U.S. Army Corps of Engineers
P.O. Box 867
Little Rock, AR 72203-0867

Dear Ms. Anslow:

I am opposed to the proposed Shoreline Management Plans for Greers Ferry Lake contained in the draft Environmental Impact Statement issued by the U.S. Army Corps of Engineers in November 2001 that would (a) increase the number of private multislip boat docks permitted on the Lake; (b) rezone areas of the Lake to allow for permitting of private multislip boat docks in formerly Protected Areas; and (c) increase the area in which vegetation modification (mowing) could be conducted on the Government land adjacent to the Lake.

Sincerely,

Please also print name.
MIKE POLSTON

Address: 30 PLEASANT ST
CABOT AR
72023

Ms. Patricia Anslow
Planning, Environmental and Regulatory Division
U.S. Army Corps of Engineers
P.O. Box 867
Little Rock, AR 72203-0867

Dear Ms. Anslow:

I am opposed to the proposed Shoreline Management Plans for Greers Ferry Lake contained in the draft Environmental Impact Statement issued by the U.S. Army Corps of Engineers in November 2001 that would (a) increase the number of private multislip boat docks permitted on the Lake; (b) rezone areas of the Lake to allow for permitting of private multislip boat docks in formerly Protected Areas; and (c) increase the area in which vegetation modification (mowing) could be conducted on the Government land adjacent to the Lake.

Sincerely,
Jeanie Blackburn

Please also print name.
Jeanie Blackburn

Address:
395 Memory Dr.
Austin, AR 72007

Ms. Patricia Anslow
Planning, Environmental and Regulatory Division
U.S. Army Corps of Engineers
P.O. Box 867
Little Rock, AR 72203-0867

Dear Ms. Anslow:

I am opposed to the proposed Shoreline Management Plans for Greers Ferry Lake contained in the draft Environmental Impact Statement issued by the U.S. Army Corps of Engineers in November 2001 that would (a) increase the number of private multislip boat docks permitted on the Lake; (b) rezone areas of the Lake to allow for permitting of private multislip boat docks in formerly Protected Areas; and (c) increase the area in which vegetation modification (mowing) could be conducted on the Government land adjacent to the Lake.

Sincerely, Jeffrey Wayne Smith

Jeffrey Wayne Smith

Address: P.O. Box 14314
Archdale, NC 27263

Please also print name.

WHICH LAKE WOULD YOU RATHER DRINK THE WATER FROM?

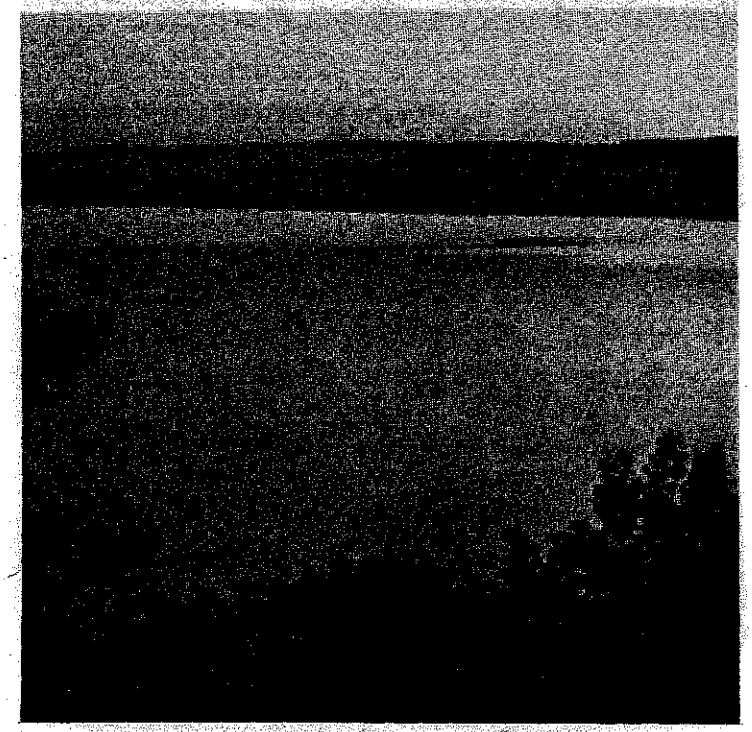

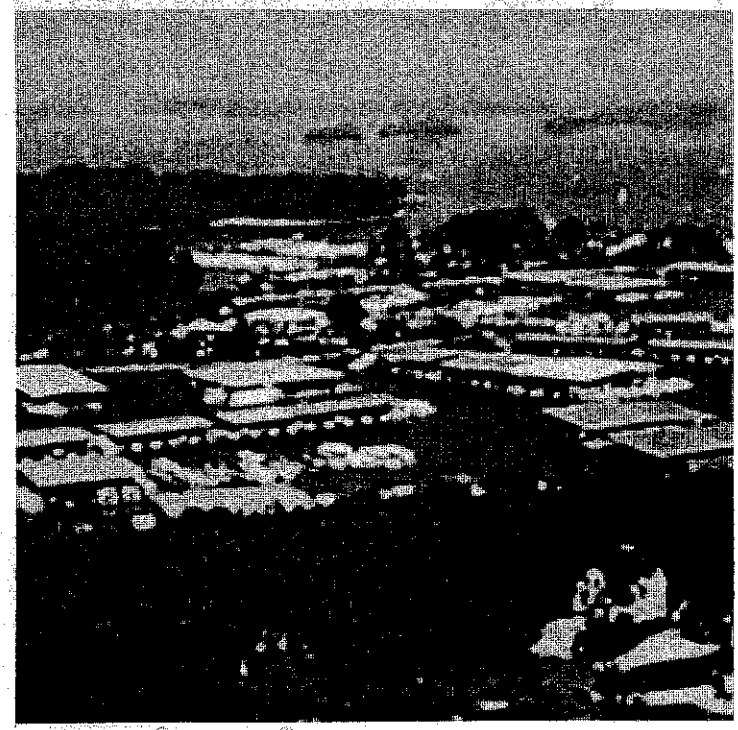

THE US ARMY CORPS OF ENGINEERS IS PROPOSING TO GREATLY INCREASE THE NUMBER OF BOAT DOCKS ON GREERS FERRY LAKE. WHAT CAN YOU DO?

WRITE:

MS. PATRICIA ANSLOW
PLANNING, ENVIRONMENTAL AND REGULATORY DIVISION
U.S. ARMY CORPS OF ENGINEERS
P.O. BOX 867
LITTLE ROCK, AR 72203-0867
EMAIL: GF.SMP.EIS@USACE.ARMY.MIL NOW. DEADLINE IS JANUARY 18, 2002

PLEASE LEAVE GREERS FERRY LAKE ALONE!!

Tell the Corps you oppose its proposal for a 30% increase in boat docks and you want to preserve this source of clean drinking water.

OR YOU MAY SIGN THIS FLYER AND SEND IT NOW.

Name (print, then sign) Jim Kennedy Jim Kennedy

Address 940 Anderson Cr Heber Springs AR 72543

SAVE GREERS FERRY LAKE, INC. P.O. BOX 150, HEBER SPRINGS AR 72543

WHICH LAKE WOULD YOU RATHER DRINK THE WATER FROM?

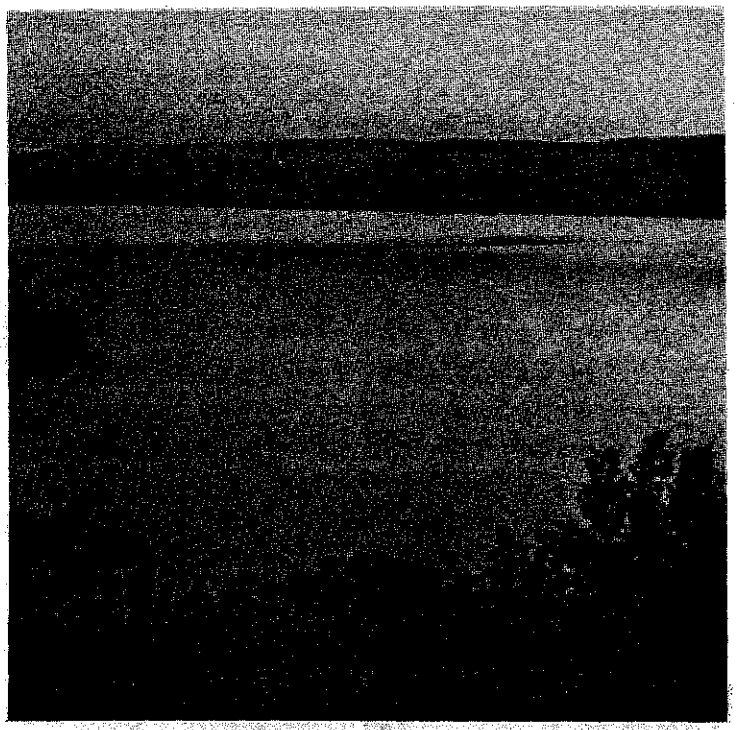

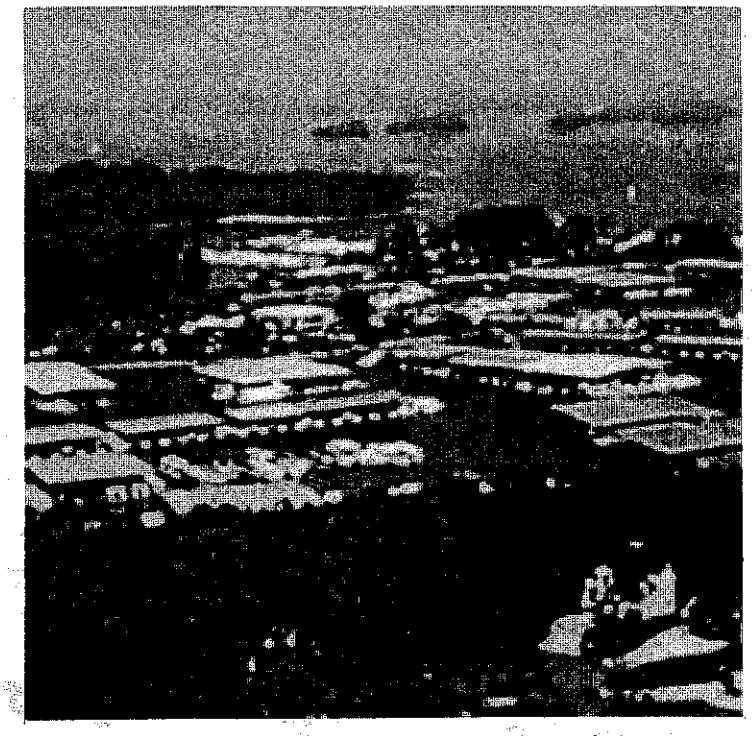

THE US ARMY CORPS OF ENGINEERS IS PROPOSING TO GREATLY INCREASE THE NUMBER OF BOAT DOCKS ON GREERS FERRY LAKE. WHAT CAN YOU DO?

WRITE:

MS. PATRICIA ANSLOW
PLANNING, ENVIRONMENTAL AND REGULATORY DIVISION
U.S. ARMY CORPS OF ENGINEERS
P.O. BOX 867
LITTLE ROCK, AR 72203-0867
EMAIL: GF.SMP.EIS@USACE.ARMY.MIL NOW. DEADLINE IS JANUARY 18, 2002

Tell the Corps you oppose its proposal for a 30% increase in boat docks and you want to preserve this source of clean drinking water.

OR YOU MAY SIGN THIS FLYER AND SEND IT NOW.

Name (print, then sign) DON DAVIS Don Davis

Address 508 E. FRONT ST. HEBER SPGS. AR. 72543

SAVE GREERS FERRY LAKE, INC. P.O. BOX 150, HEBER SPRINGS AR 72543

P.O. BOX 867
LITTLE ROCK, AR 72203-0867
EMAIL: GF.SMP.EIS@USACE.ARMY.MIL NOW. DEADLINE IS JANUARY 18, 2002

No More Docks!

Tell the Corps you oppose its proposal for a 30% increase in boat docks and you want to preserve this source of clean drinking water.

OR YOU MAY SIGN THIS FLYER AND SEND IT NOW.

Name (print, then sign) Lois and Richard K. Johnson (Lois E. Johnson, Richard K. Johnson)

Address 259 Pine Hill Rd, Fairfield Bay, AR 72088

SAVE GREERS FERRY LAKE, INC. P.O. BOX 150, HEBER SPRINGS AR 72543

WHICH LAKE WOULD YOU RATHER DRINK THE WATER FROM?

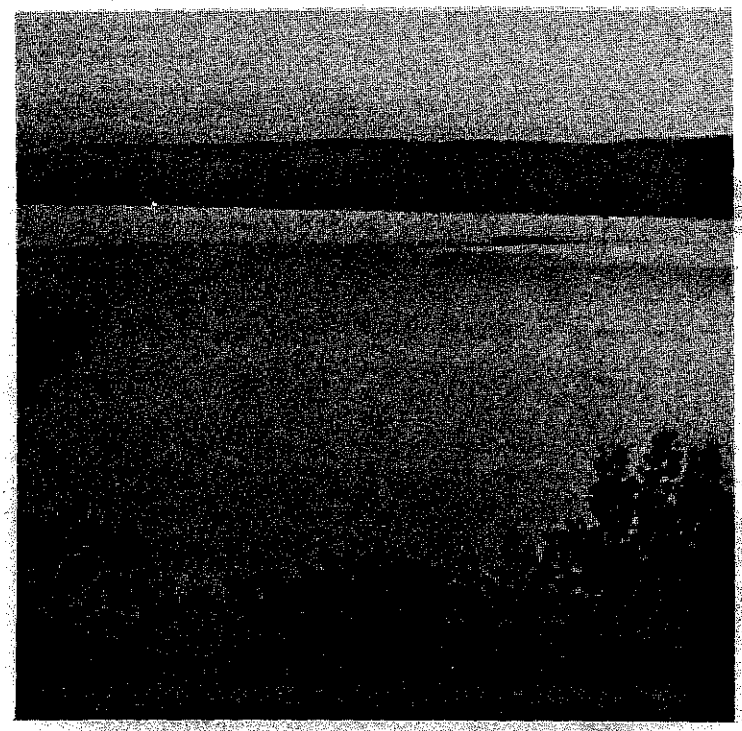

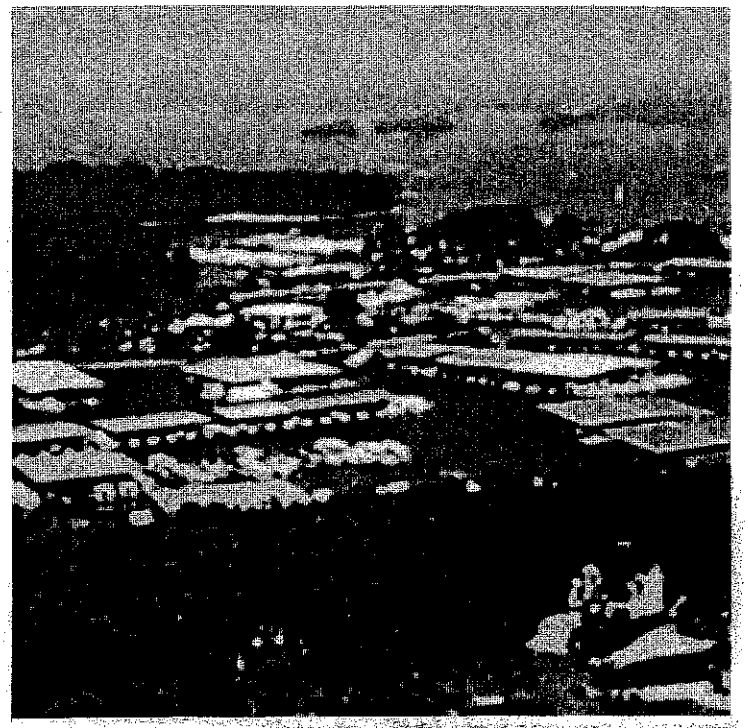

THE US ARMY CORPS OF ENGINEERS IS PROPOSING TO GREATLY INCREASE THE NUMBER OF BOAT DOCKS ON GREERS FERRY LAKE. WHAT CAN YOU DO?

WRITE:

MS. PATRICIA ANSLOW
PLANNING, ENVIRONMENTAL AND REGULATORY DIVISION
U.S. ARMY CORPS OF ENGINEERS
P.O. BOX 867
LITTLE ROCK, AR 72203-0867
EMAIL: GF.SMP.EIS@USACE.ARMY.MIL NOW. DEADLINE IS JANUARY 18, 2002

Tell the Corps you oppose its proposal for a 30% increase in boat docks and you want to preserve this source of clean drinking water.

OR YOU MAY SIGN THIS FLYER AND SEND IT NOW.

L. P. Wakefield

Name (print, then sign) L. P. Wakefield

Address P.O. Box 1308 Fairfield Bay, AR 72088

SAVE GREERS FERRY LAKE, INC. P.O. BOX 150, HEBER SPRINGS AR 72543

WHICH LAKE WOULD YOU RATHER DRINK THE WATER FROM?

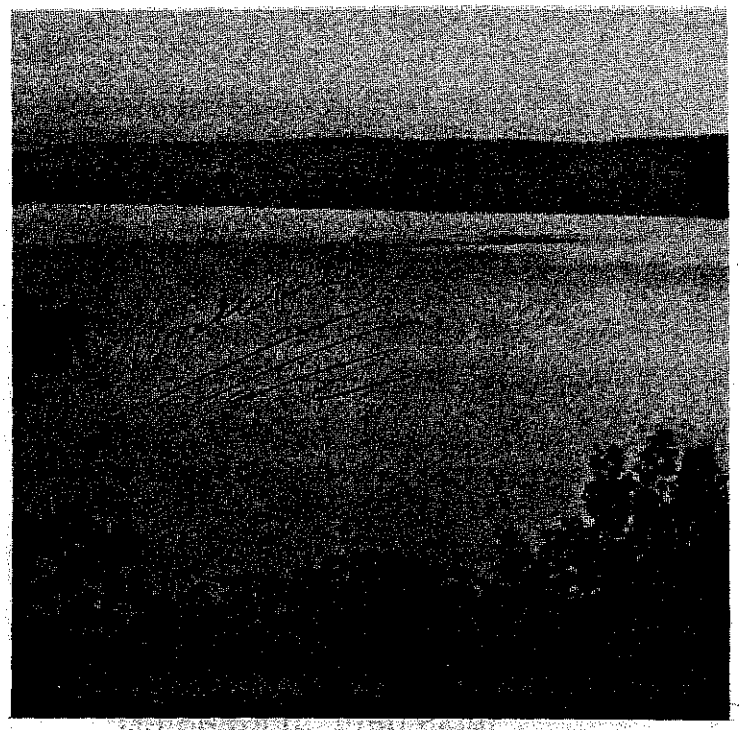

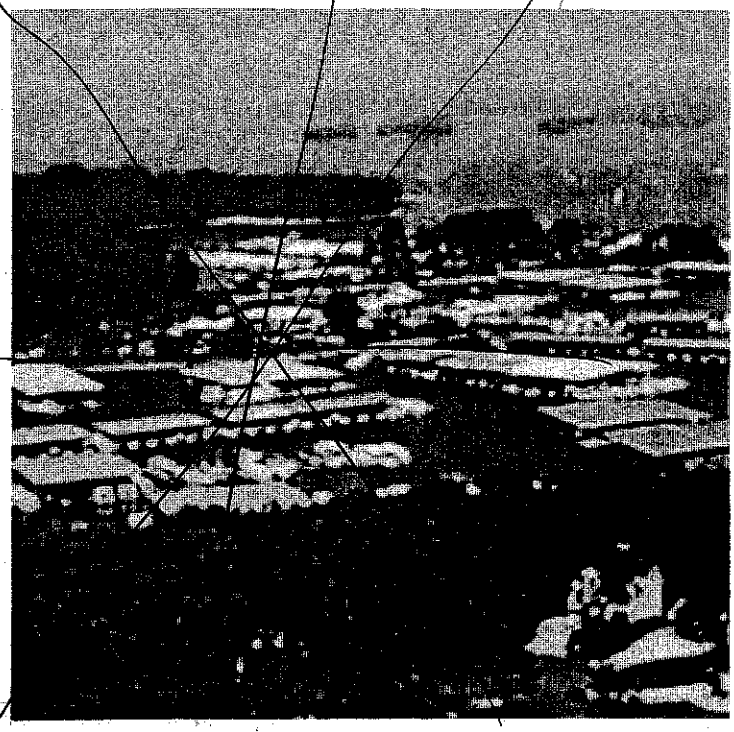

THE US ARMY CORPS OF ENGINEERS IS PROPOSING TO GREATLY INCREASE THE NUMBER OF BOAT DOCKS ON GREERS FERRY LAKE. WHAT CAN YOU DO?

WRITE:

MS. PATRICIA ANSLOW
PLANNING, ENVIRONMENTAL AND REGULATORY DIVISION
U.S. ARMY CORPS OF ENGINEERS
P.O. BOX 867
LITTLE ROCK, AR 72203-0867
EMAIL: GF.SMP.EIS@USACE.ARMY.MIL NOW. DEADLINE IS JANUARY 18, 2002

Tell the Corps you oppose its proposal for a 30% increase in boat docks and you want to preserve this source of clean drinking water.

OR YOU MAY SIGN THIS FLYER AND SEND IT NOW.

Name (print, then sign) MRS. FRANCES D. TARBET

Address 249 Tortoise Rd Rd, Higden AR 72067

SAVE GREERS FERRY LAKE, INC. P.O. BOX 150, HEBER SPRINGS AR 72543

Frances D Tarbet

WHICH LAKE WOULD YOU RATHER DRINK THE WATER FROM?

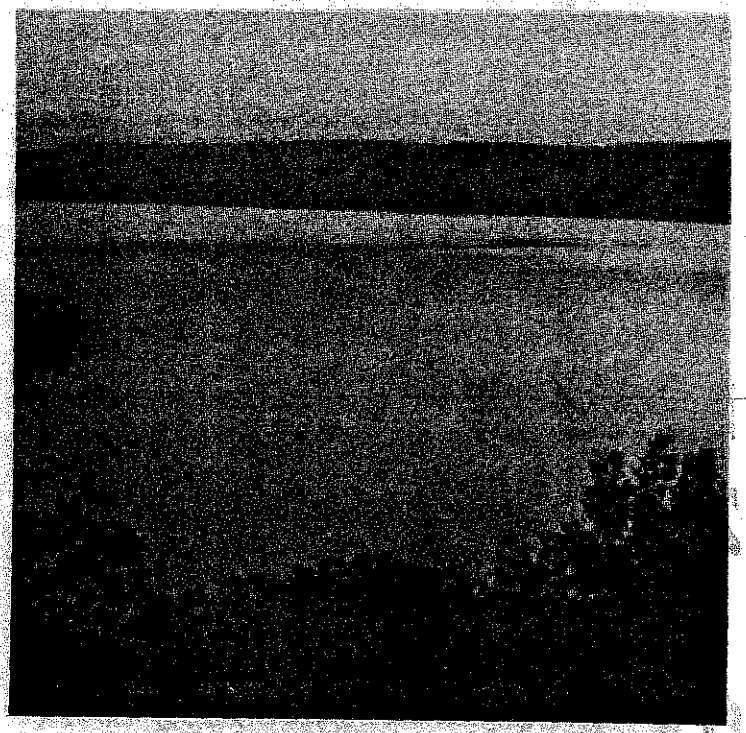

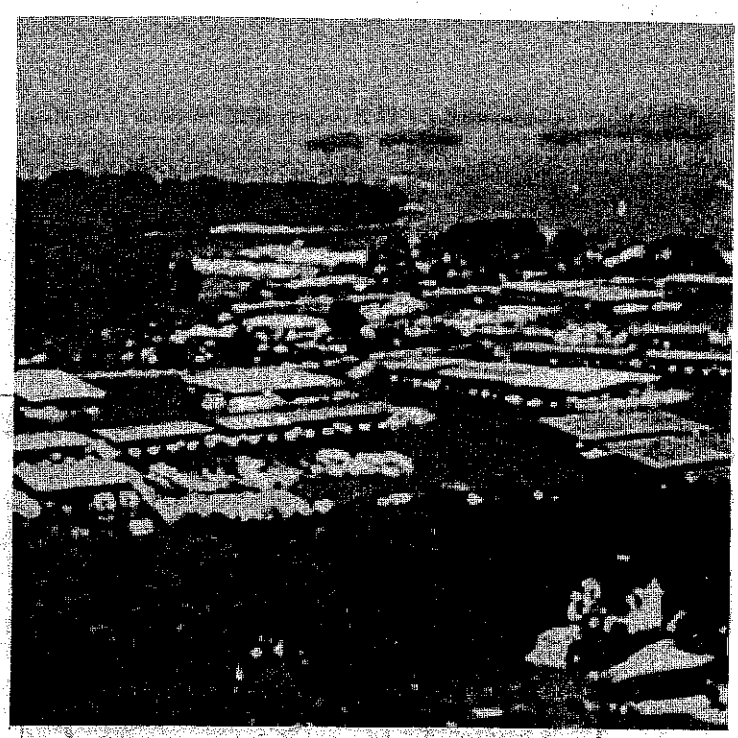

THE US ARMY CORPS OF ENGINEERS IS PROPOSING TO GREATLY INCREASE THE NUMBER OF BOAT DOCKS ON GREERS FERRY LAKE. WHAT CAN YOU DO?

WRITE:

MS. PATRICIA ANSLOW
PLANNING, ENVIRONMENTAL AND REGULATORY DIVISION
U.S. ARMY CORPS OF ENGINEERS
P.O. BOX 867
LITTLE ROCK, AR 72203-0867
EMAIL: GF.SMP.EIS@USACE.ARMY.MIL NOW. DEADLINE IS JANUARY 18, 2002

Tell the Corps you oppose its proposal for a 30% increase in boat docks and you want to preserve this source of clean drinking water.

OR YOU MAY SIGN THIS FLYER AND SEND IT NOW.

Name (print, then sign) P. MICKOWSKI P Mickowski

Address PO BOX 1594 Fairfield Bay AR 72088

SAVE GREERS FERRY LAKE, INC. P.O. BOX 150, HEBER SPRINGS AR 72543

WHICH LAKE WOULD YOU RATHER DRINK THE WATER FROM?

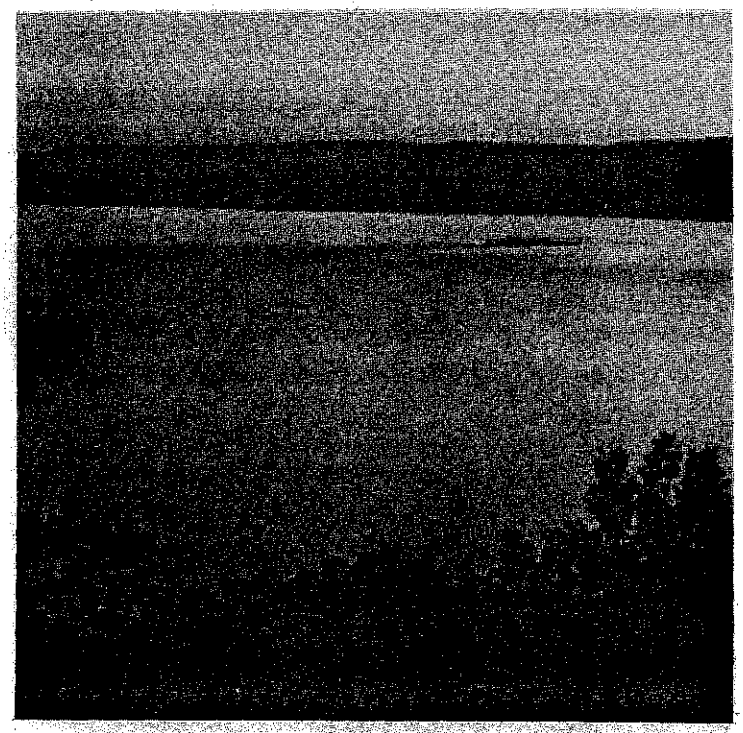

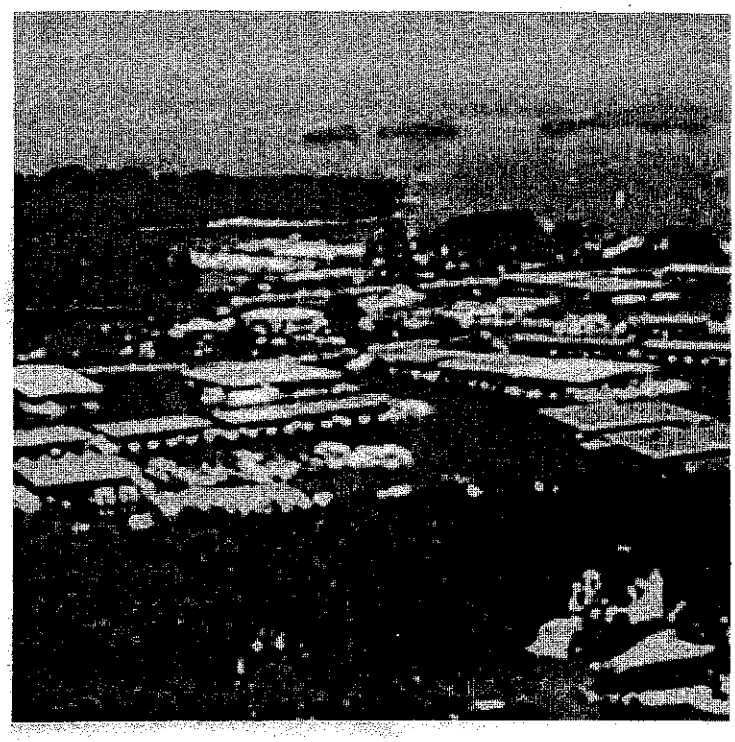

THE US ARMY CORPS OF ENGINEERS IS PROPOSING TO GREATLY INCREASE THE NUMBER OF BOAT DOCKS ON GREERS FERRY LAKE. WHAT CAN YOU DO?

WRITE:

MS. PATRICIA ANSLOW
PLANNING, ENVIRONMENTAL AND REGULATORY DIVISION
U.S. ARMY CORPS OF ENGINEERS
P.O. BOX 867
LITTLE ROCK, AR 72203-0867
EMAIL: GF.SMP.EIS@USACE.ARMY.MIL NOW. DEADLINE IS JANUARY 18, 2002

Tell the Corps you oppose its proposal for a 30% increase in boat docks and you want to preserve this source of clean drinking water.

OR YOU MAY SIGN THIS FLYER AND SEND IT NOW.

Gertrude B May

Name (print, then sign) HENRY R + GERTRUDE B. MAY

Address 95 VENTURE LANE HEBER SPRINGS, AR 72543

SAVE GREERS FERRY LAKE, INC. P.O. BOX 150, HEBER SPRINGS AR 72543

WHICH LAKE WOULD YOU RATHER DRINK THE WATER FROM?

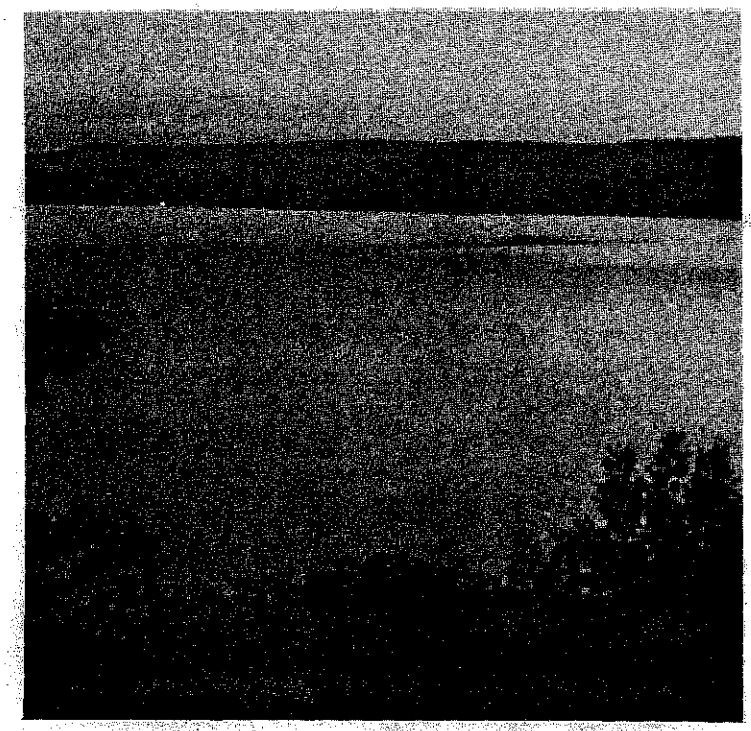

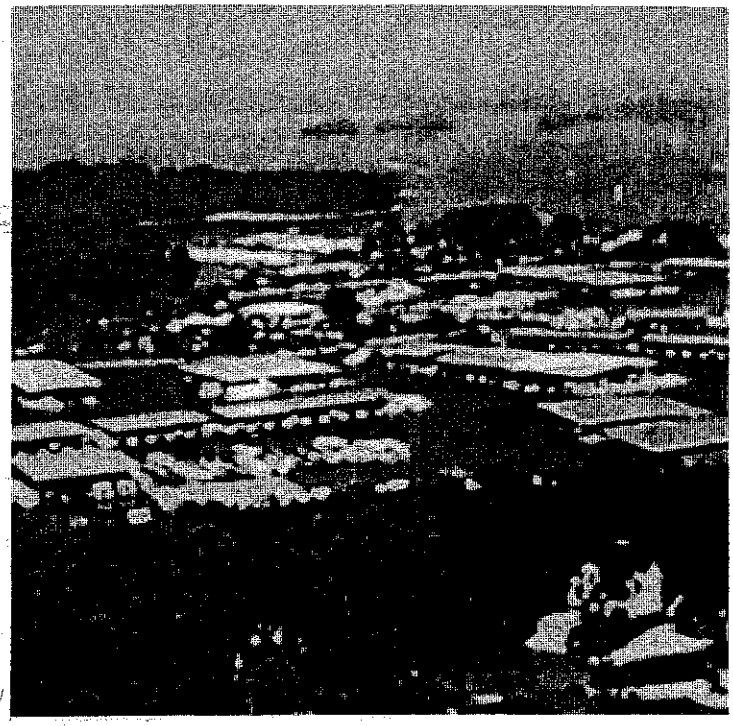

THE US ARMY CORPS OF ENGINEERS IS PROPOSING TO GREATLY INCREASE THE NUMBER OF BOAT DOCKS ON GREERS FERRY LAKE. WHAT CAN YOU DO?

WRITE:

MS. PATRICIA ANSLOW
PLANNING, ENVIRONMENTAL AND REGULATORY DIVISION
U.S. ARMY CORPS OF ENGINEERS
P.O. BOX 867
LITTLE ROCK, AR 72203-0867
EMAIL: GF.SMP.EIS@USACE.ARMY.MIL NOW. DEADLINE IS JANUARY 18, 2002

Tell the Corps you oppose its proposal for a 30% increase in boat docks and you want to preserve this source of clean drinking water.

OR YOU MAY SIGN THIS FLYER AND SEND IT NOW.

Name (print, then sign) DAVID A. LAWSON David A. Lawson

Address 1605 Dug Hill Rd. DRASCO, AR 72530

SAVE GREERS FERRY LAKE, INC. P.O. BOX 150, HEBER SPRINGS AR 72543

WHICH LAKE WOULD YOU RATHER DRINK THE WATER FROM?

THE US ARMY CORPS OF ENGINEERS IS PROPOSING TO GREATLY INCREASE THE NUMBER OF BOAT DOCKS ON GREERS FERRY LAKE. WHAT CAN YOU DO?

WRITE:

MS. PATRICIA ANSLOW
PLANNING, ENVIRONMENTAL AND REGULATORY DIVISION
U.S. ARMY CORPS OF ENGINEERS
P.O. BOX 867
LITTLE ROCK, AR 72203-0867
EMAIL: GF.SMP.EIS@USACE.ARMY.MIL NOW. DEADLINE IS JANUARY 18, 2002

Tell the Corps you oppose its proposal for a 30% increase in boat docks and you want to preserve this source of clean drinking water.

OR YOU MAY SIGN THIS FLYER AND SEND IT NOW.

Name (print, then sign) Karen Krug Karen Krug

Address 1149 Bittle Road, Heber Springs, AR 72543

SAVE GREERS FERRY LAKE, INC. P.O. BOX 150, HEBER SPRINGS AR 72543

WHICH LAKE WOULD YOU RATHER DRINK THE WATER FROM?

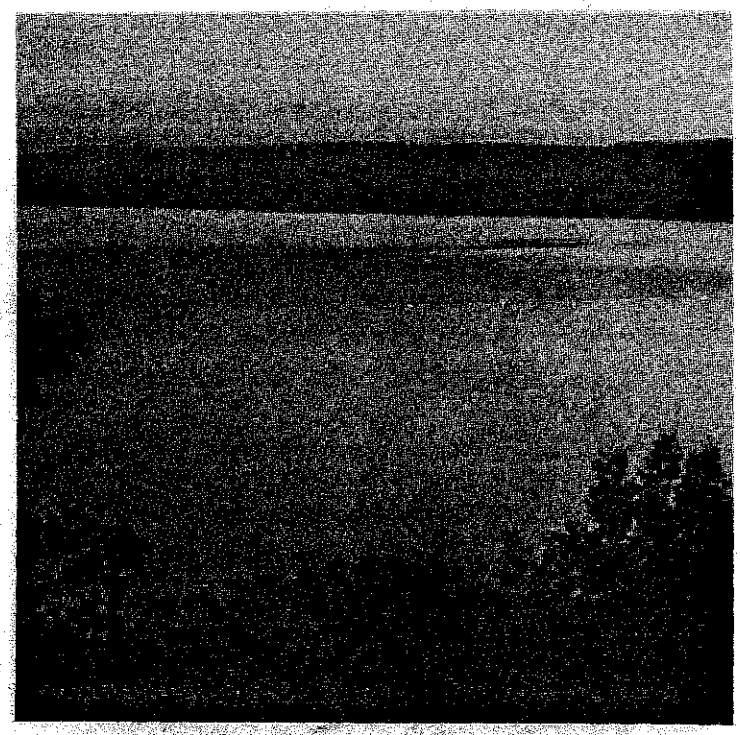

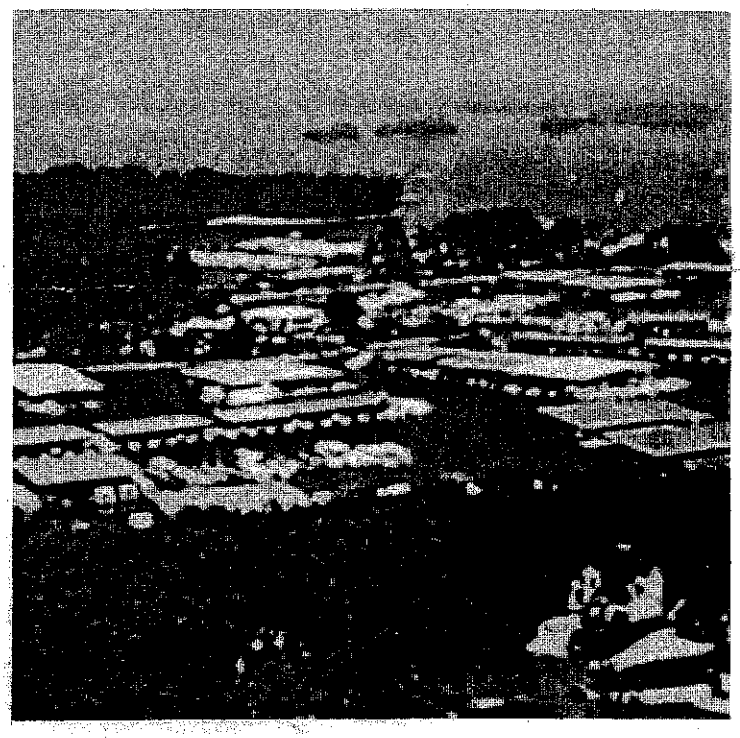

THE US ARMY CORPS OF ENGINEERS IS PROPOSING TO GREATLY INCREASE THE NUMBER OF BOAT DOCKS ON GREERS FERRY LAKE. WHAT CAN YOU DO?

WRITE:

MS. PATRICIA ANSLOW
PLANNING, ENVIRONMENTAL AND REGULATORY DIVISION
U.S. ARMY CORPS OF ENGINEERS
P.O. BOX 867
LITTLE ROCK, AR 72203-0867
EMAIL: GF.SMP.EIS@USACE.ARMY.MIL NOW. DEADLINE IS JANUARY 18, 2002

Tell the Corps you oppose its proposal for a 30% increase in boat docks and you want to preserve this source of clean drinking water.

OR YOU MAY SIGN THIS FLYER AND SEND IT NOW.

Name (print, then sign) GLORIA J. FRINK Gloria J. Frink

Address 29 DIKE VIEW DR. HEBER SPRINGS, AR

SAVE GREERS FERRY LAKE, INC. P.O. BOX 150, HEBER SPRINGS AR 72543

From: Bob Hadley [mailto:rwhadley@artelco.com]
Sent: Thursday, January 10, 2002 9:36 AM
To: Eis, Gf SMP
Cc: BARBW@artelco.com
Subject: Greers Ferry Lake

Dear Ms. Anslow,

I am writing in opposition of the expansion of boat docks on Greers Ferry Lake. There are plenty docking facilities on the lake at the present time. It is terribly important to maintain the pristine nature of the lake as it is today. I am much disturbed that $450,000 was wasted to do a poorly conducted study for a few self-serving individuals and realtors. The apparent outcome of the "study" seems to be quite contrary to the former environmental impact study.

I seriously ask that no further expansion of private boat docks be permitted on our lake. I am convinced that a 30% increase in docking facilities will soon turn in to a 50% in the next ten years.

Robert Hadley
Fairfield Bay, AR.

WHICH LAKE WOULD YOU RATHER DRINK THE WATER FROM?

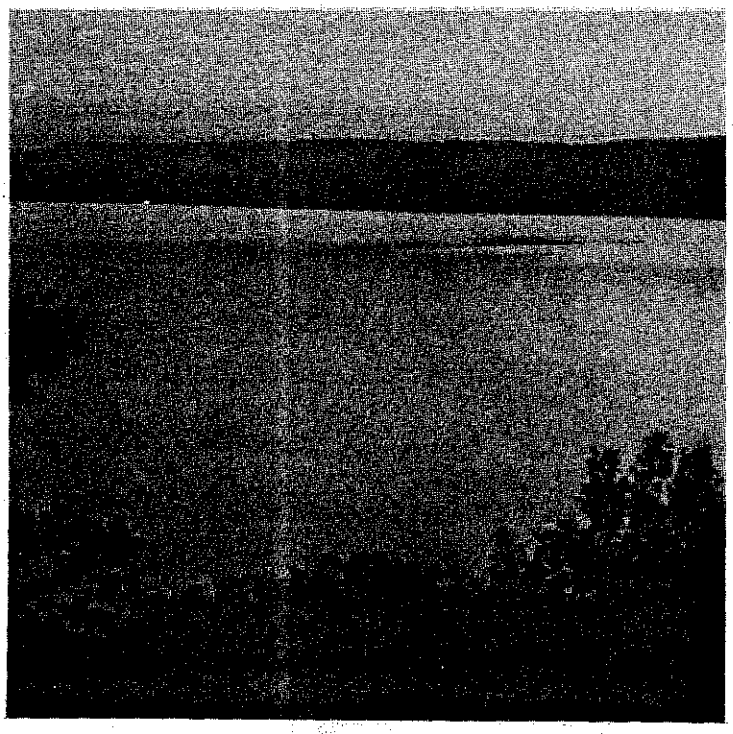

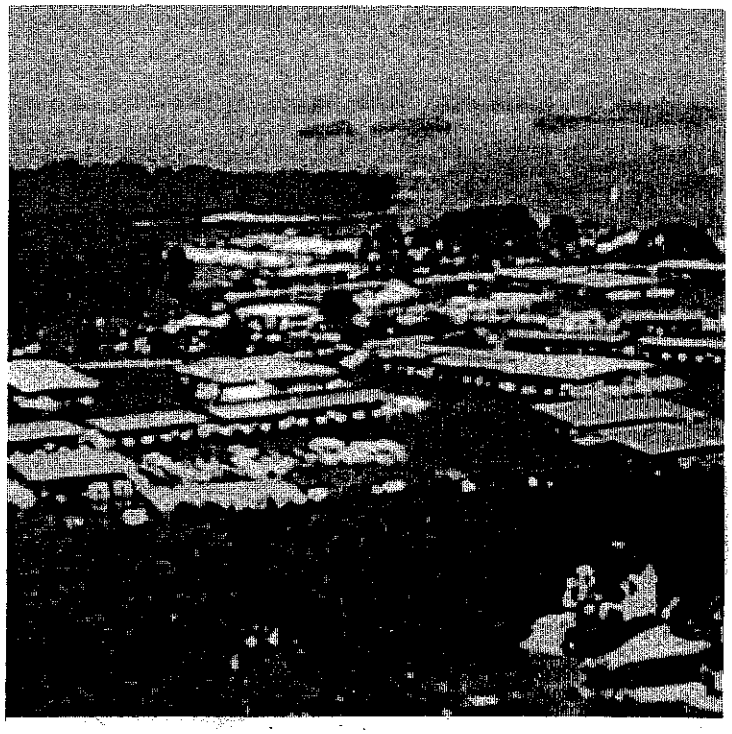

THE US ARMY CORPS OF ENGINEERS IS PROPOSING TO GREATLY INCREASE THE NUMBER OF BOAT DOCKS ON GREERS FERRY LAKE. WHAT CAN YOU DO?

WRITE:

MS. PATRICIA ANSLOW
PLANNING, ENVIRONMENTAL AND REGULATORY DIVISION
U.S. ARMY CORPS OF ENGINEERS
P.O. BOX 867
LITTLE ROCK, AR 72203-0867
EMAIL: GF.SMP.EIS@USACE.ARMY.MIL NOW. DEADLINE IS JANUARY 18, 2002

Tell the Corps you oppose its proposal for a 30% increase in boat docks and you want to preserve this source of clean drinking water.

OR YOU MAY SIGN THIS FLYER AND SEND IT NOW.

Name (print, then sign) Kathleen Hadley Robert Hadley Kathleen Hadley Robert Hadley

Address 226 Pine Knott Rd Fairfield Bay, AR 72088

SAVE GREERS FERRY LAKE, INC. P.O. BOX 150, HEBER SPRINGS AR 72543

WHICH LAKE WOULD YOU RATHER DRINK THE WATER FROM?

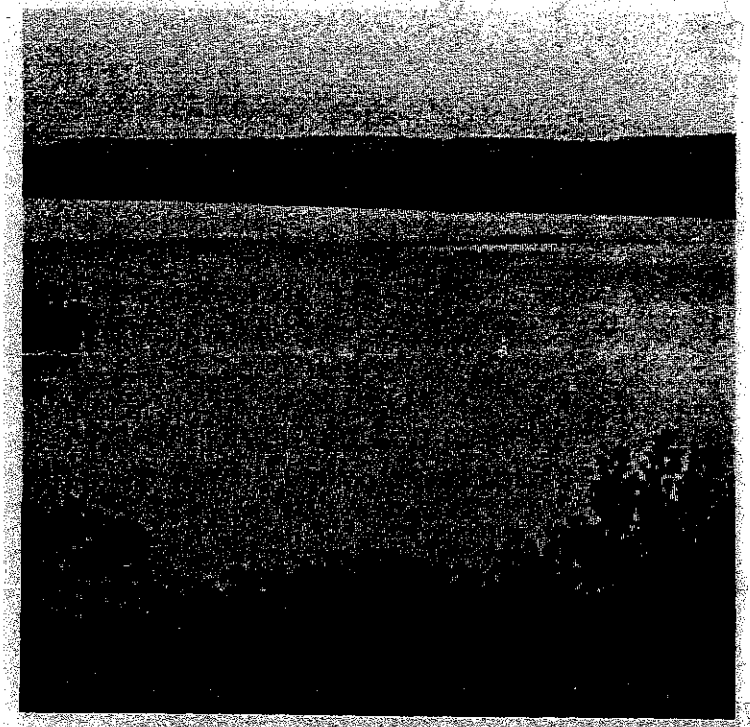

THE US ARMY CORPS OF ENGINEERS IS PROPOSING TO GREATLY INCREASE THE NUMBER OF BOAT DOCKS ON GREERS FERRY LAKE. WHAT CAN YOU DO?

WRITE:

MS. PATRICIA ANSLOW
PLANNING, ENVIRONMENTAL AND REGULATORY DIVISION
U.S. ARMY CORPS OF ENGINEERS
P.O. BOX 867
LITTLE ROCK, AR 72203-0867
EMAIL: GF.SMP.EIS@USACE.ARMY.MIL NOW. DEADLINE IS JANUARY 18, 2002

Tell the Corps you oppose its proposal for a 30% increase in boat docks and you want to preserve this source of clean drinking water.

OR YOU MAY SIGN THIS FLYER AND SEND IT NOW.

Name (print, then sign) EuGene Smith Eugene Smith

Address P.O. Box 1110 Clinton, AR 72031

SAVE GREERS FERRY LAKE, INC. P.O. BOX 150, HEBER SPRINGS AR 72543

WHICH LAKE WOULD YOU RATHER DRINK THE WATER FROM?

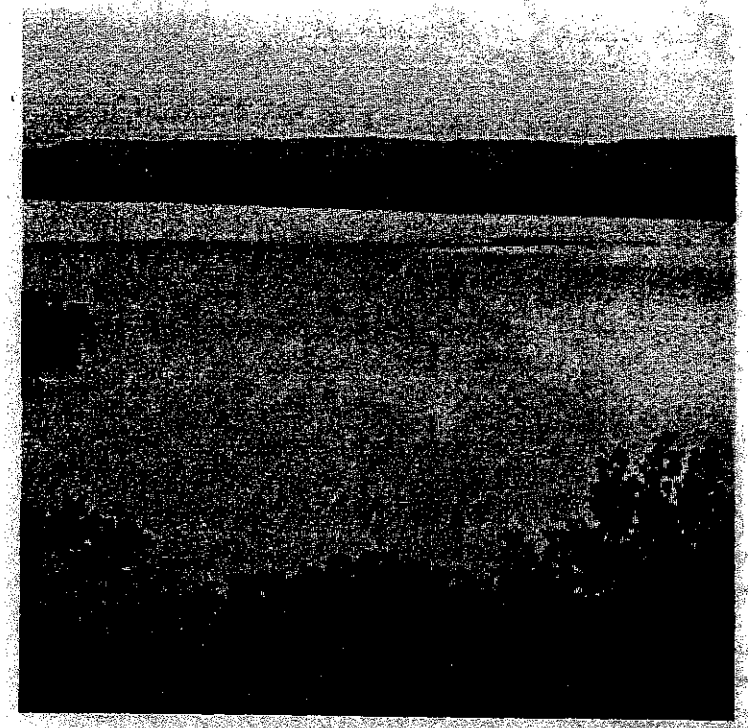

THE US ARMY CORPS OF ENGINEERS IS PROPOSING TO GREATLY INCREASE THE NUMBER OF BOAT DOCKS ON GREERS FERRY LAKE. WHAT CAN YOU DO?

WRITE:

MS. PATRICIA ANSLOW
PLANNING, ENVIRONMENTAL AND REGULATORY DIVISION
U.S. ARMY CORPS OF ENGINEERS
P.O. BOX 867
LITTLE ROCK, AR 72203-0867
EMAIL: GF.SMP.EIS@USACE.ARMY.MIL NOW. DEADLINE IS JANUARY 18, 2002

Tell the Corps you oppose its proposal for a 30% increase in boat docks and you want to preserve this source of clean drinking water.

OR YOU MAY SIGN THIS FLYER AND SEND IT NOW.

Name (print, then sign) Russell A Wilbers

Address P.O. Box 309 Clinton A 72031

SAVE GREERS FERRY LAKE, INC. P.O. BOX 150, HEBER SPRINGS AR 72543

WHICH LAKE WOULD YOU RATHER DRINK THE WATER FROM?

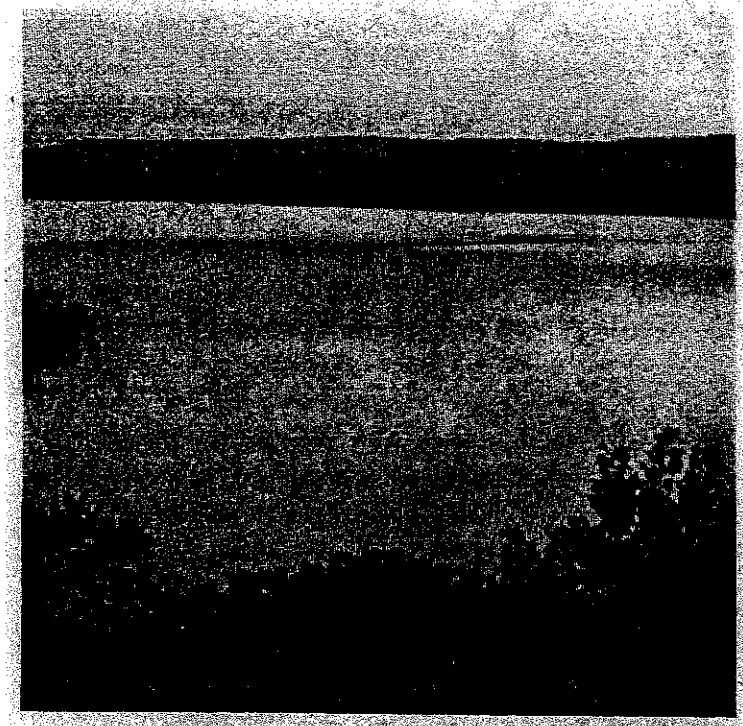

THE US ARMY CORPS OF ENGINEERS IS PROPOSING TO GREATLY INCREASE THE NUMBER OF BOAT DOCKS ON GREERS FERRY LAKE. WHAT CAN YOU DO?

WRITE:

MS. PATRICIA ANSLOW
PLANNING, ENVIRONMENTAL AND REGULATORY DIVISION
U.S. ARMY CORPS OF ENGINEERS
P.O. BOX 867
LITTLE ROCK, AR 72203-0867
EMAIL: GF.SMP.EIS@USACE.ARMY.MIL NOW. DEADLINE IS JANUARY 18, 2002

Tell the Corps you oppose its proposal for a 30% increase in boat docks and you want to preserve this source of clean drinking water.

OR YOU MAY SIGN THIS FLYER AND SEND IT NOW.

Name (print, then sign) Matthew Cloud

Address Rt 1 Box 327 Marshall, AR 72645

SAVE GREERS FERRY LAKE, INC. P.O. BOX 150, HEBER SPRINGS AR 72543

WHICH LAKE WOULD YOU RATHER DRINK THE WATER FROM?

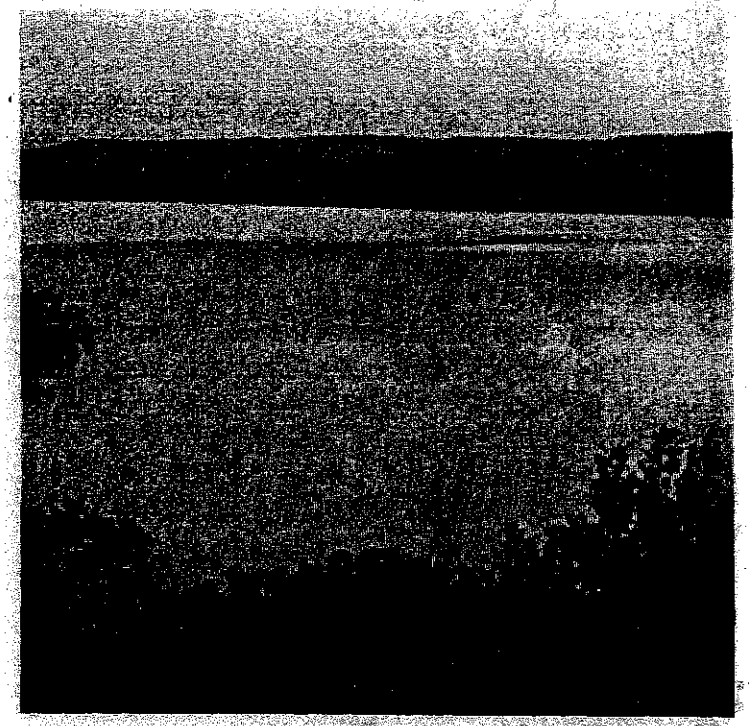

THE US ARMY CORPS OF ENGINEERS IS PROPOSING TO GREATLY INCREASE THE NUMBER OF BOAT DOCKS ON GREERS FERRY LAKE. WHAT CAN YOU DO?

WRITE:

MS. PATRICIA ANSLOW
PLANNING, ENVIRONMENTAL AND REGULATORY DIVISION
U.S. ARMY CORPS OF ENGINEERS
P.O. BOX 867
LITTLE ROCK, AR 72203-0867
EMAIL: GF.SMP.EIS@USACE.ARMY.MIL NOW. DEADLINE IS JANUARY 18, 2002

Tell the Corps you oppose its proposal for a 30% increase in boat docks and you want to preserve this source of clean drinking water.

OR YOU MAY SIGN THIS FLYER AND SEND IT NOW.

Name (print, then sign) Adrianne B. Wilbers

Address P.O. Box 309 Clinton AR 72031

SAVE GREERS FERRY LAKE, INC. P.O. BOX 150, HEBER SPRINGS AR 72543

WHICH LAKE WOULD YOU RATHER DRINK THE WATER FROM?

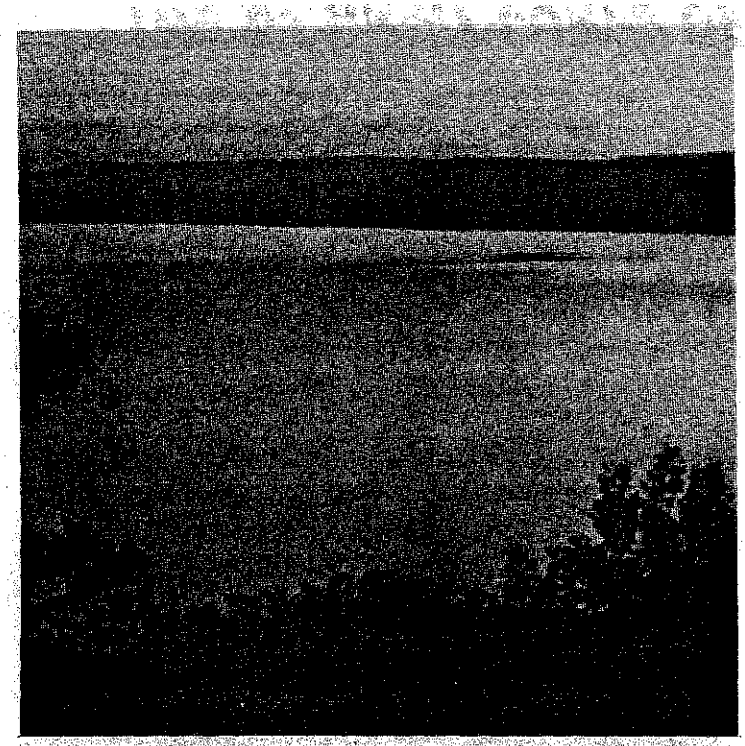

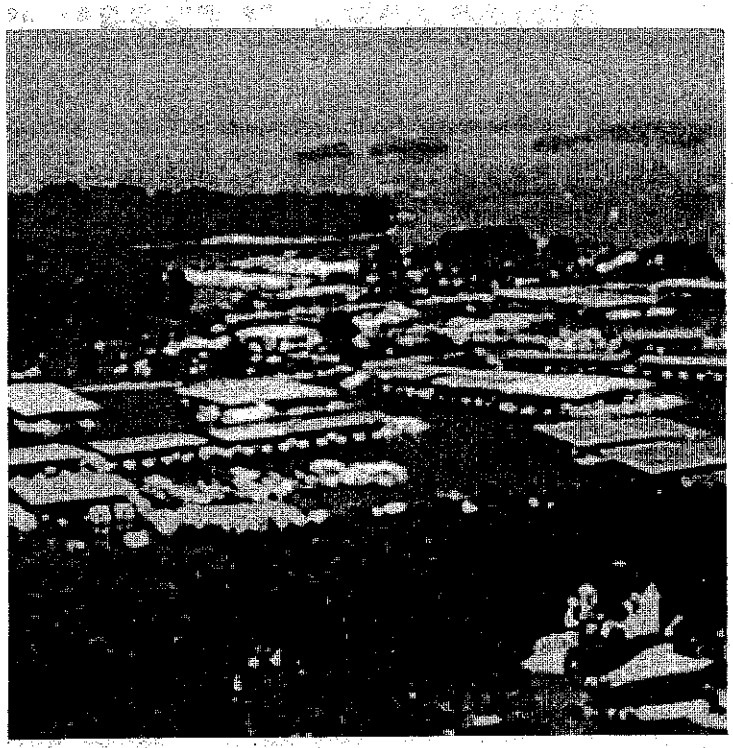

THE US ARMY CORPS OF ENGINEERS IS PROPOSING TO GREATLY INCREASE THE NUMBER OF BOAT DOCKS ON GREERS FERRY LAKE. WHAT CAN YOU DO?

WRITE:

MS. PATRICIA ANSLOW
PLANNING, ENVIRONMENTAL AND REGULATORY DIVISION
U.S. ARMY CORPS OF ENGINEERS
P.O. BOX 867
LITTLE ROCK, AR 72203-0867
EMAIL: GF.SMP.EIS@USACE.ARMY.MIL NOW. DEADLINE IS JANUARY 18, 2002

Tell the Corps you oppose its proposal for a 30% increase in boat docks and you want to preserve this source of clean drinking water.

OR YOU MAY SIGN THIS FLYER AND SEND IT NOW.

Name (print, then sign) J.E. McClary J. E. McClary

Address P.O. Box 1258 Fairfield Bay, AR 72088

SAVE GREERS FERRY LAKE, INC. P.O. BOX 150, HEBER SPRINGS AR 72543

WHICH LAKE WOULD YOU RATHER DRINK THE WATER FROM?

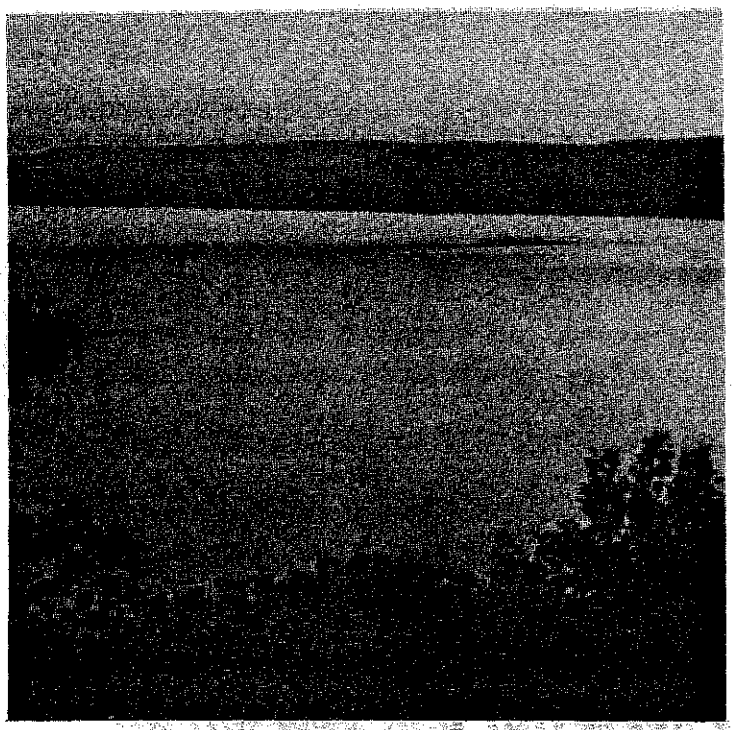

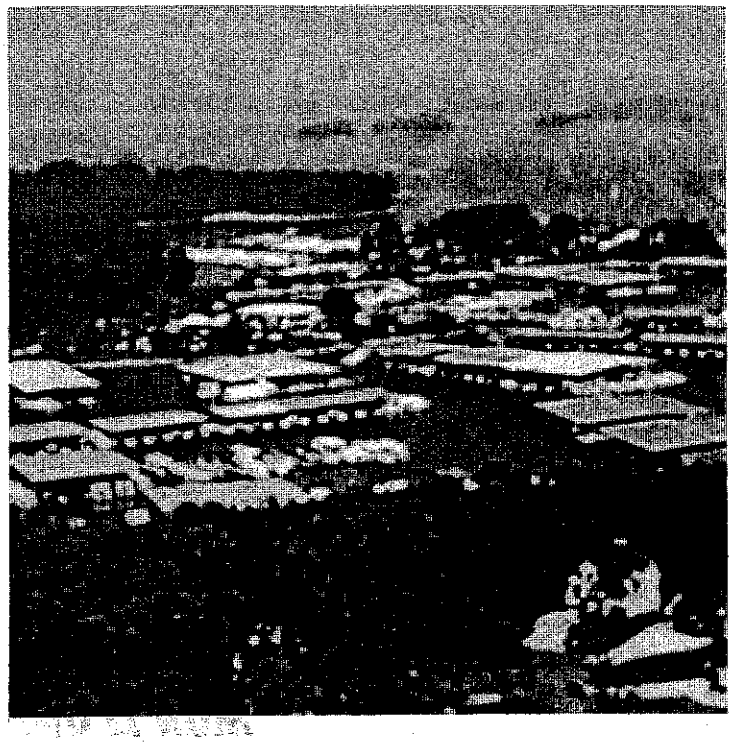

THE US ARMY CORPS OF ENGINEERS IS PROPOSING TO GREATLY INCREASE THE NUMBER OF BOAT DOCKS ON GREERS FERRY LAKE. WHAT CAN YOU DO?

WRITE:

MS. PATRICIA ANSLOW
PLANNING, ENVIRONMENTAL AND REGULATORY DIVISION
U.S. ARMY CORPS OF ENGINEERS
P.O. BOX 867
LITTLE ROCK, AR 72203-0867
EMAIL: GF.SMP.EIS@USACE.ARMY.MIL NOW. DEADLINE IS JANUARY 18, 2002

Tell the Corps I you oppose your its proposal for a 30% increase in boat docks and you want to preserve this source of clean drinking water.

OR YOU MAY SIGN THIS FLYER AND SEND IT NOW.

Name (print, then sign) DAN WINTON Dan Winton

Address 99 Rose Circle Drasco, Arkansas 72530

SAVE GREERS FERRY LAKE, INC. P.O. BOX 150, HEBER SPRINGS AR 72543

WHICH LAKE WOULD YOU RATHER DRINK THE WATER FROM?

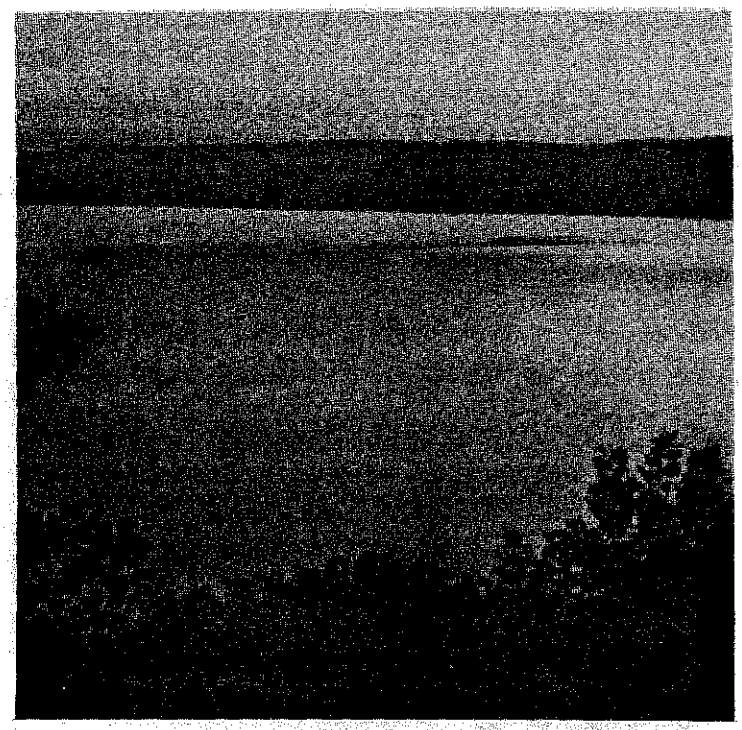

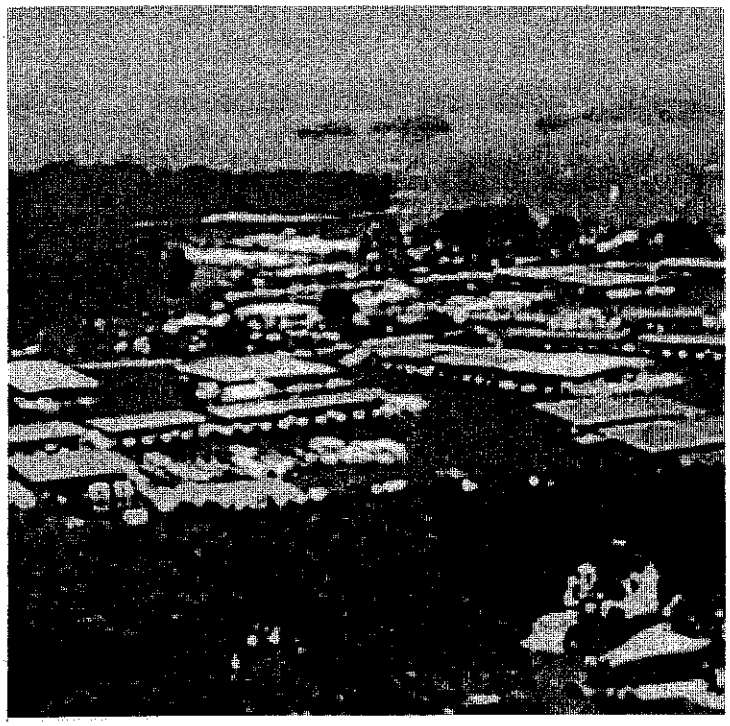

THE US ARMY CORPS OF ENGINEERS IS PROPOSING TO GREATLY INCREASE THE NUMBER OF BOAT DOCKS ON GREERS FERRY LAKE. WHAT CAN YOU DO?

WRITE:

MS. PATRICIA ANSLOW
PLANNING, ENVIRONMENTAL AND REGULATORY DIVISION
U.S. ARMY CORPS OF ENGINEERS
P.O. BOX 867
LITTLE ROCK, AR 72203-0867
EMAIL: GF.SMP.EIS@USACE.ARMY.MIL NOW. DEADLINE IS JANUARY 18, 2002

~~Tell the Corps you~~ I oppose ~~its~~ YOUR proposal for a 30% increase in boat docks and you want to preserve this source of clean drinking water.

OR YOU MAY SIGN THIS FLYER AND SEND IT NOW.

Name (print, then sign) John Thomson

Address 114 Rose Circle, Drasco, AR 72530

SAVE GREERS FERRY LAKE, INC. P.O. BOX 150, HEBER SPRINGS AR 72543

WHICH LAKE WOULD YOU RATHER DRINK THE WATER FROM?

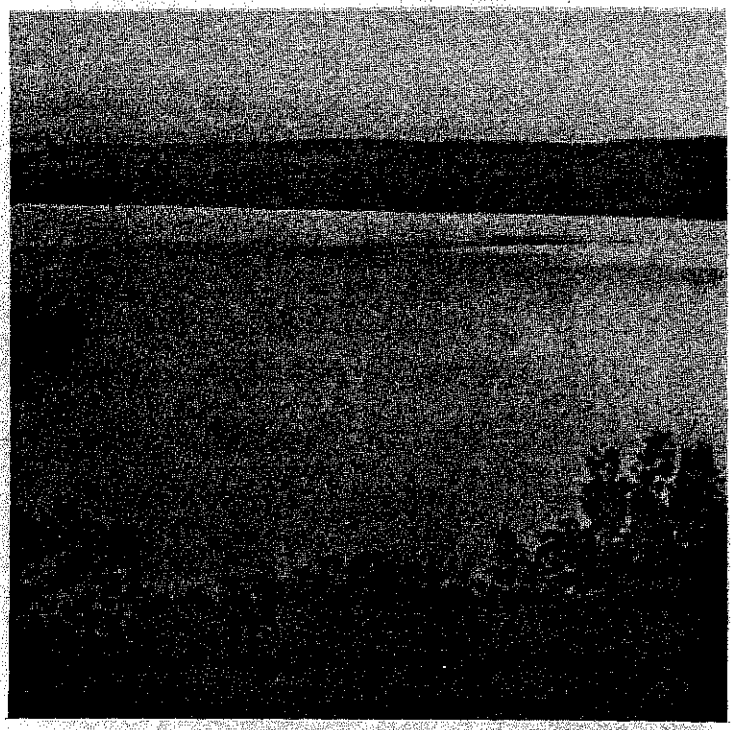

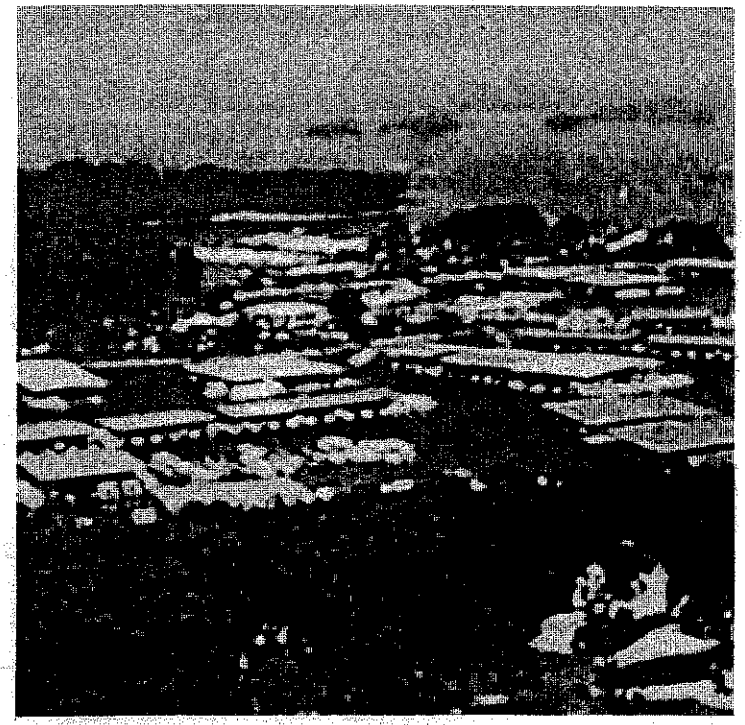

THE US ARMY CORPS OF ENGINEERS IS PROPOSING TO GREATLY INCREASE THE NUMBER OF BOAT DOCKS ON GREERS FERRY LAKE. WHAT CAN YOU DO?

WRITE:

MS. PATRICIA ANSLOW
PLANNING, ENVIRONMENTAL AND REGULATORY DIVISION
U.S. ARMY CORPS OF ENGINEERS
P.O. BOX 867
LITTLE ROCK, AR 72203-0867
EMAIL: GF.SMP.EIS@USACE.ARMY.MIL NOW. DEADLINE IS JANUARY 18, 2002

~~Tell the Corps you~~ I oppose ~~its~~ your proposal for a 30% increase in boat docks and you want to preserve this source of clean drinking water.

OR YOU MAY SIGN THIS FLYER AND SEND IT NOW.

Name (print, then sign) JANET FARRELL Janet Farrell

Address 135 ROSE CIRCLE DRASCO, AR

SAVE GREERS FERRY LAKE, INC. P.O. BOX 150, HEBER SPRINGS AR 72543

WHICH LAKE WOULD YOU RATHER DRINK THE WATER FROM?

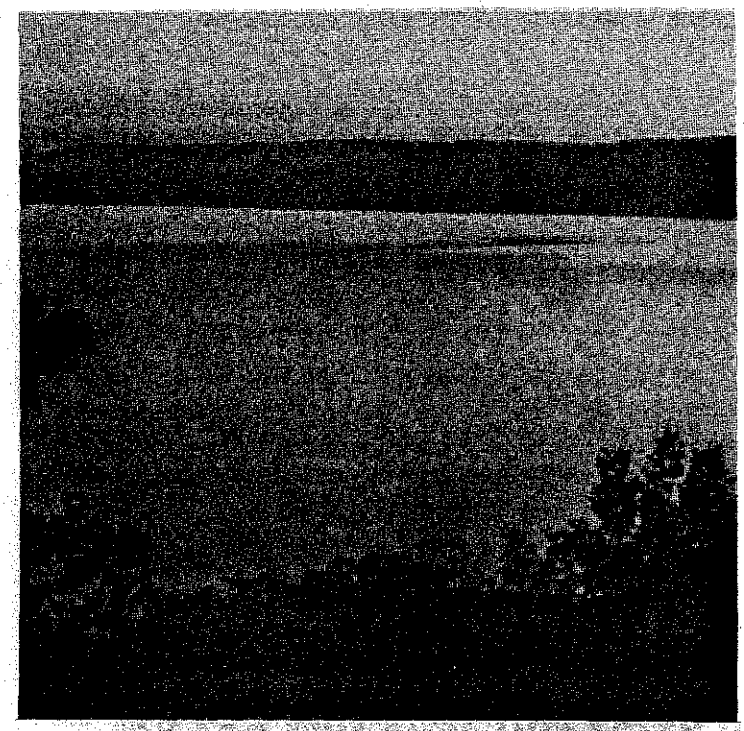

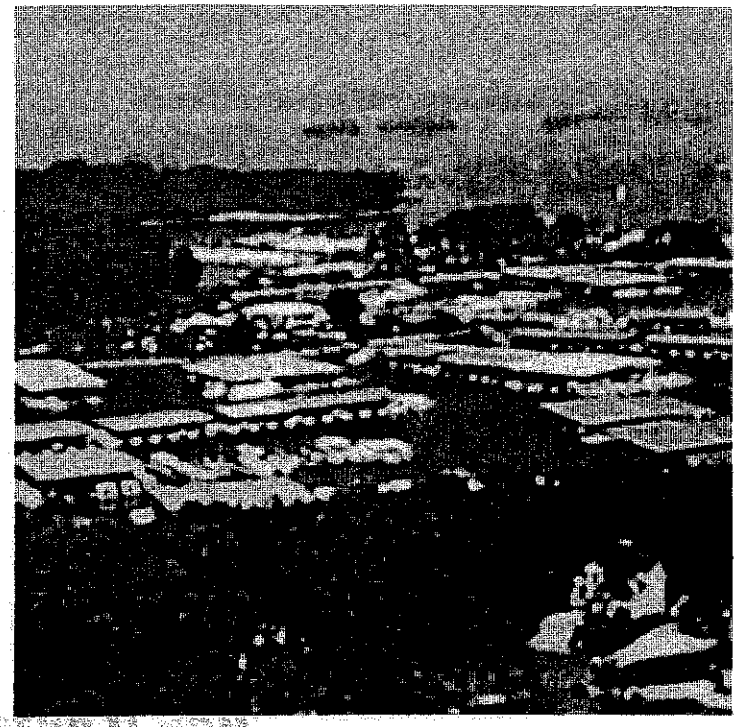

THE US ARMY CORPS OF ENGINEERS IS PROPOSING TO GREATLY INCREASE THE NUMBER OF BOAT DOCKS ON GREERS FERRY LAKE. WHAT CAN YOU DO?

WRITE:

MS. PATRICIA ANSLOW
PLANNING, ENVIRONMENTAL AND REGULATORY DIVISION
U.S. ARMY CORPS OF ENGINEERS
P.O. BOX 867
LITTLE ROCK, AR 72203-0867
EMAIL: GF.SMP.EIS@USACE.ARMY.MIL NOW. DEADLINE IS JANUARY 18, 2002

~~Tell the Corps you~~ I oppose ~~its~~ YOUR proposal for a 30% increase in boat docks and you want to preserve this source of clean drinking water.

OR YOU MAY SIGN THIS FLYER AND SEND IT NOW.

Name (print, then sign) J. A. FARRELL J A Farrell

Address 104 Rose Circle Drasco, AR 72530

SAVE GREERS FERRY LAKE, INC. P.O. BOX 150, HEBER SPRINGS AR 72543

WHICH LAKE WOULD YOU RATHER DRINK THE WATER FROM?

THE US ARMY CORPS OF ENGINEERS IS PROPOSING TO GREATLY INCREASE THE NUMBER OF BOAT DOCKS ON GREERS FERRY LAKE. WHAT CAN YOU DO?

WRITE:

MS. PATRICIA ANSLOW
PLANNING, ENVIRONMENTAL AND REGULATORY DIVISION
U.S. ARMY CORPS OF ENGINEERS
P.O. BOX 867
LITTLE ROCK, AR 72203-0867
EMAIL: GF.SMP.EIS@USACE.ARMY.MIL NOW. DEADLINE IS JANUARY 18, 2002

Tell the Corps you oppose its proposal for a 30% increase in boat docks and you want to preserve this source of clean drinking water.

OR YOU MAY SIGN THIS FLYER AND SEND IT NOW.

Name (print, then sign) J. Chris Green Jr. CHRIS GREEN

Address 2339 Elmwood Dr. H.S.

SAVE GREERS FERRY LAKE, INC. P.O. BOX 150, HEBER SPRINGS AR 72543

OVER

If you are planning on increasing the number of docks by 30%; can you not see the people in the "other" 70% will take you to court on the basis of discrimination. To avoid that possibility --- DON'T OPEN UP FOR ANY MORE DOCKS!

WHICH LAKE WOULD YOU RATHER DRINK THE WATER FROM?

THE US ARMY CORPS OF ENGINEERS IS PROPOSING TO GREATLY INCREASE THE NUMBER OF BOAT DOCKS ON GREERS FERRY LAKE. WHAT CAN YOU DO?

WRITE:

MS. PATRICIA ANSLOW
PLANNING, ENVIRONMENTAL AND REGULATORY DIVISION
U.S. ARMY CORPS OF ENGINEERS
P.O. BOX 867
LITTLE ROCK, AR 72203-0867
EMAIL: GF.SMP.EIS@USACE.ARMY.MIL NOW. DEADLINE IS JANUARY 18, 2002

Please Save our lake! It is so beautiful around this area. I love living here. (over)

Tell the Corps you oppose its proposal for a 30% increase in boat docks and you want to preserve this source of clean drinking water.

OR YOU MAY SIGN THIS FLYER AND SEND IT NOW.

Name (print, then sign) Judy L. Houlsworth JUDY L. HOULSWORTH

Address J. L. Houlsworth
1224 Brownsville Rd.
Greens Ferry, AR 72067

IKE, INC. P.O. BOX 150, HEBER SPRINGS AR 72543

We don't need all the extra boat docks
I moved here from a large city were
your next door, people didn't speak, and
the waters in the rivers and lakes stunk
bad - the fish you could eat, our drinking
water was so full of Chlorine, thats all you could
taste. Please don't spoil our lake with more
dock and boats —

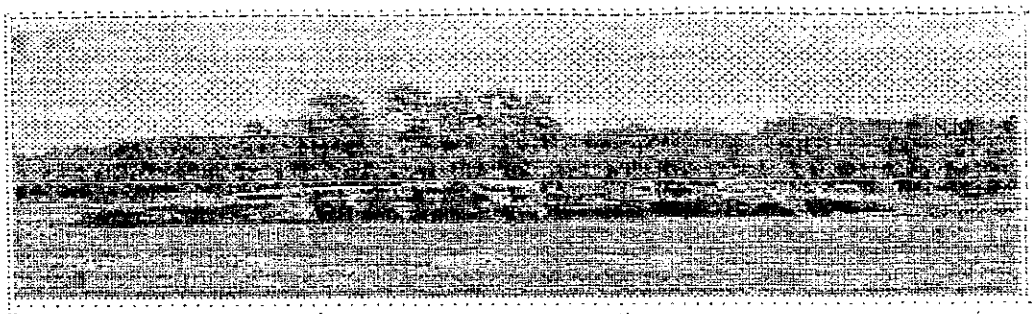

Save Greers Ferry Lake, Inc.
P.O. Box 150
Heber Springs, AR 72543

How to Contact Us!

GREERS FERRY LAKE

Save It - Preserve It - Enjoy It!

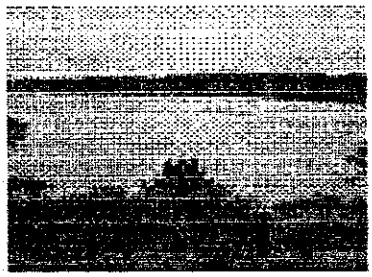

GREERS FERRY LAKE IS UNDER ATTACK!

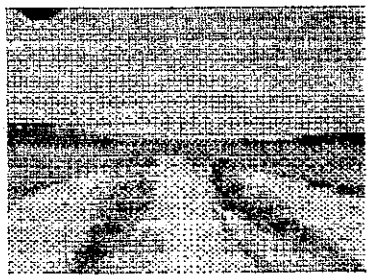

(And, this is not an overstatement!)

The Little Rock District Office of the US Army Corps of Engineers is currently considering a number of changes for Greers Ferry Lake which can ultimately damage the appearance and the water quality of this beautiful impoundment.

They are:

- Rezone previously "Protected" shoreline to allow private docks;
- Allow 93 private multi-slip [up to 20 slips] boat docks in these rezoned areas – a 30 percent increase, along with a major increase in boats;
- Allow a 300 percent increase in the area of vegetation that private landowners could cut on Government land next to the Lake.
- Greers Ferry Lake is located in the Ozark mountain foothills in north central Arkansas. It is unique due to its pristine clear waters and natural uncluttered shoreline.

The Little Rock District of the Corps of Engineers now would endanger these qualities to benefit a small number of private landowners who want their own boat docks and views of the Lake from their houses and real estate agents who wish to profit from use of the public's shoreline.

If these proposed changes take place, Greers Ferry Lake could lose its status of one of the most beautiful and clearest lakes in Arkansas.

Drinking Water Source

Greers Ferry Lake is a major source of increasingly scarce pure drinking water for the expanding population of Arkansas. Over 70,000 people depend on it and demand is growing. Drinking Water from Greers Ferry Lake requires minimum treatment - less than any comparable facility in the country.

Recreation Mecca:

Since 1963 Greers Ferry Lake has become the most popular recreational facility in the state. Last year over 6 million visitors came to enjoy the water, surroundings, beauty and nature.

Wildlife Home:

Many forms of wildlife are supported by the waters of Greers Ferry Lake. The American Bald Eagle is a frequent visitor to the area; permanent residents include White-Tail deer, wild turkey, fox, squirrels, raccoons, and the occasional black bear or mountain lion. The lake supports many different species of fish including 4 types of bass, lake trout, walleye, catfish and brim.

Help us preserve the **natural** appeal and beauty of Greers Ferry Lake and its high quality drinking water!

You can help stop the Corps' action by voicing your opposition to these changes. Print out the letter on this web site and send to:

Save Greers Ferry Lake, Inc.
P.O. Box 150
Heber Springs, AR 72543
We will forward to the US. Army Corps of Engineers.

Call or email if you have questions:
President: Barbara Sullivan Ph/Fax: 501-825-6904
info@savegreersferrylake.com
Carl Garner 501-362-5100
Richard Mays 501-250-0432

DEADLINE FOR COMMENTS, JANUARY 28, 2002
Please send to the above address by January 21, 2002
If you read this after January 21, send the letter on this site directly to the Corps of Engineers

Read the Facts!

Contact Us!

Save Greers Ferry Lake, Inc.
P.O. Box 150
Heber Springs, AR 72543

President:
Barbara Sullivan
445 Woodland Road
Greers Ferry, AR 72067
Ph/Fax: 501-825-6904
info@savegreersferrylake.org

Carl Garner
501-362-5100

Richard Mays
501-250-0432

Write to the Corps of Engineers:

Ms. Patricia Anslow
Planning, Environmental and Regulatory Division
U.S. Army Corps of Engineers
P.O. Box 867
Little Rock, AR 72203-0867

WRITE TO CONGRESS
(Click above for list of US Officials)

Save Greers Ferry Lake, Inc. is a not-for-profit organization working to safeguard and maintain this lake's natural environment.

Copyright © 2001 Save Greers Ferry lake, Inc. All rights reserved.

Greers Ferry Lake Is Under Attack

Which do you like?

The Corps of Engineers' proposed new shoreline management plan for Greers Ferry Lake would rezone 93 areas for new docks in protected (no docks) areas. In effect, it would open up some 210 miles of protected shoreline by potentially allowing thousands of new docks to be built in the future. The plan would also increase the area for private mowing on public land by more than 300 percent.

The plan endangers many of the natural resources of Greers Ferry Lake and its pristine qualities.

You can help save Greers Ferry Lake. Write a letter or complete the form below and mail.

The deadline for comments is January 28, 2002. Please mail by January 18, 2002.

I am opposed to the new Shoreline Management Plan by the U.S. Army Corps of Engineers.

Name Debbie Kelley Date 1/18/02

Address 619 Johnson Drive

City West Memphis State AR Zip 72301

Visit our Web site: greersferrylake.org

ADDRESS TO: Patricia Anslow
U.S. Army Corps of Engineers
P.O. Box 867
Little Rock, AR 72203-0867

MAIL TO: Save Greers Ferry Lake, Inc.
P.O. Box 150
Heber Springs, AR 72543

Greers Ferry Lake Is Under Attack

Which do you like?

The Corps of Engineers' proposed new shoreline management plan for Greers Ferry Lake would rezone 93 areas for new docks in protected (no docks) areas. In effect, it would open up some 210 miles of protected shoreline by potentially allowing thousands of new docks to be built in the future. The plan would also increase the area for private mowing on public land by more than 300 percent.

The plan endangers many of the natural resources of Greers Ferry Lake and its pristine qualities.

You can help save Greers Ferry Lake. Write a letter or complete the form below and mail.

The deadline for comments is January 28, 2002. Please mail by January 18, 2002.

I am opposed to the new Shoreline Management Plan by the U.S. Army Corps of Engineers.

Name Crystal L. Rasberry Date 01/28/02

Address 188 Anna Lane

City West Memphis State AR Zip 72301

Visit our Web site: greersferrylake.org

ADDRESS TO: Patricia Anslow
U.S. Army Corps of Engineers
P.O. Box 867
Little Rock, AR 72203-0867

MAIL TO: Save Greers Ferry Lake, Inc.
P.O. Box 150
Heber Springs, AR 72543

Greers Ferry Lake Is Under Attack

Which do you like?

The Corps of Engineers' proposed new shoreline management plan for Greers Ferry Lake would rezone 93 areas for new docks in protected (no docks) areas. In effect, it would open up some 210 miles of protected shoreline by potentially allowing thousands of new docks to be built in the future. The plan would also increase the area for private mowing on public land by more than 300 percent.

The plan endangers many of the natural resources of Greers Ferry Lake and its pristine qualities.

You can help save Greers Ferry Lake. Write a letter or complete the form below and mail.

The deadline for comments is January 28, 2002. Please mail by January 18, 2002.

☒ I am opposed to the new Shoreline Management Plan by the U.S. Army Corps of Engineers.

Name Maria Barner Date 1/28/02

Address PO Box 247

City Lafe State AR Zip 72436

Visit our Web site: greersferrylake.org

ADDRESS TO: Patricia Anslow
U.S. Army Corps of Engineers
P.O. Box 867
Little Rock, AR 72203-0867

MAIL TO: Save Greers Ferry Lake, Inc.
P.O. Box 150
Heber Springs, AR 72543

Greers Ferry Lake Is Under Attack

Which do you like?

The Corps of Engineers' proposed new shoreline management plan for Greers Ferry Lake would rezone 93 areas for new docks in protected (no docks) areas. In effect, it would open up some 210 miles of protected shoreline by potentially allowing thousands of new docks to be built in the future. The plan would also increase the area for private mowing on public land by more than 300 percent.

The plan endangers many of the natural resources of Greers Ferry Lake and its pristine qualities.

You can help save Greers Ferry Lake. Write a letter or complete the form below and mail.

The deadline for comments is January 28, 2002. Please mail by January 18, 2002.

X I am opposed to the new Shoreline Management Plan by the U.S. Army Corps of Engineers.

Name Robin Daughetee Date 1-28-02

Address 3855 Proctor Rd

City Proctor State AR Zip 72376

Visit our Web site: greersferrylake.org

ADDRESS TO: Patricia Anslow
U.S. Army Corps of Engineers
P.O. Box 867
Little Rock, AR 72203-0867

MAIL TO: Save Greers Ferry Lake, Inc.
P.O. Box 150
Heber Springs, AR 72543

Greers Ferry Lake Is Under Attack

Which do you like?

The Corps of Engineers' proposed new shoreline management plan for Greers Ferry Lake would rezone 93 areas for new docks in protected (no docks) areas. In effect, it would open up some 210 miles of protected shoreline by potentially allowing thousands of new docks to be built in the future. The plan would also increase the area for private mowing on public land by more than 300 percent.

The plan endangers many of the natural resources of Greers Ferry Lake and its pristine qualities.

You can help save Greers Ferry Lake. Write a letter or complete the form below and mail.

The deadline for comments is January 28, 2002. Please mail by January 18, 2002.

X I am opposed to the new Shoreline Management Plan by the U.S. Army Corps of Engineers.

Name [illegible] Date 1/15/02

Address 1361 st Hy 147

City Marion State Ark. Zip 72364

Visit our Web site: greersferrylake.org

ADDRESS TO: Patricia Anslow
U.S. Army Corps of Engineers
P.O. Box 867
Little Rock, AR 72203-0867

MAIL TO: Save Greers Ferry Lake, Inc.
P.O. Box 150
Heber Springs, AR 72543

Greers Ferry Lake Is Under Attack

Which do you like?

The Corps of Engineers' proposed new shoreline management plan for Greers Ferry Lake would rezone 93 areas for new docks in protected (no docks) areas. In effect, it would open up some 210 miles of protected shoreline by potentially allowing thousands of new docks to be built in the future. The plan would also increase the area for private mowing on public land by more than 300 percent.

The plan endangers many of the natural resources of Greers Ferry Lake and its pristine qualities.

You can help save Greers Ferry Lake. Write a letter or complete the form below and mail.

The deadline for comments is January 28, 2002. Please mail by January 18, 2002.

X I am opposed to the new Shoreline Management Plan by the U.S. Army Corps of Engineers.

Name Ruth Rhyne Date 1-15-02

Address 115 Stockley

City Marion State AR Zip 72364

Visit our Web site: greersferrylake.org

ADDRESS TO: Patricia Anslow
U.S. Army Corps of Engineers
P.O. Box 867
Little Rock, AR 72203-0867

MAIL TO: Save Greers Ferry Lake, Inc.
P.O. Box 150
Heber Springs, AR 72543

Greers Ferry Lake Is Under Attack

Which do you like?

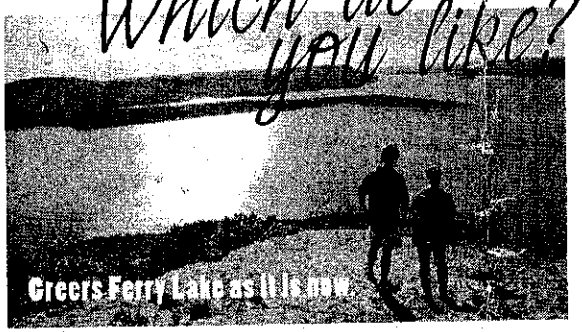

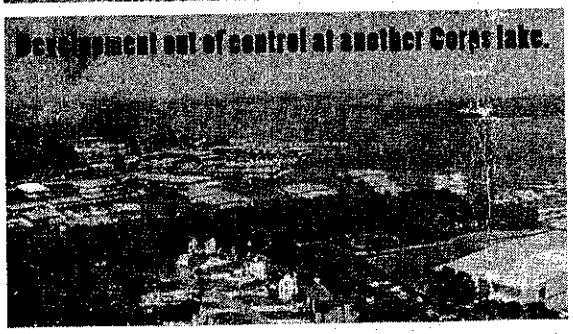

The Corps of Engineers' proposed new shoreline management plan for Greers Ferry Lake would rezone 93 areas for new docks in protected (no docks) areas. In effect, it would open up some 210 miles of protected shoreline by potentially allowing thousands of new docks to be built in the future. The plan would also increase the area for private mowing on public land by more than 300 percent.

The plan endangers many of the natural resources of Greers Ferry Lake and its pristine qualities.

You can help save Greers Ferry Lake. Write a letter or complete the form below and mail.

The deadline for comments is January 28, 2002. Please mail by January 18, 2002.

I am opposed to the new Shoreline Management Plan by the U.S. Army Corps of Engineers.

Name Rick Fitewater Date 1-14-02

Address 688 Evans View Ln

City Collierville State TN Zip 38017

Visit our Web site: greersferrylake.org

ADDRESS TO: Patricia Anslow
U.S. Army Corps of Engineers
P.O. Box 867
Little Rock, AR 72203-0867

MAIL TO: Save Greers Ferry Lake, Inc.
P.O. Box 150
Heber Springs, AR 72543

ABCDE

Greers Ferry Lake Is Under Attack

Which do you like?

The Corps of Engineers' proposed new shoreline management plan for Greers Ferry Lake would rezone 93 areas for new docks in protected (no docks) areas. In effect, it would open up some 210 miles of protected shoreline by potentially allowing thousands of new docks to be built in the future. The plan would also increase the area for private mowing on public land by more than 300 percent.

The plan endangers many of the natural resources of Greers Ferry Lake and its pristine qualities.

You can help save Greers Ferry Lake. Write a letter or complete the form below and mail.

The deadline for comments is January 28, 2002. Please mail by January 18, 2002.

I am opposed to the new Shoreline Management Plan by the U.S. Army Corps of Engineers.

Name Christy Fitzwater Date 1-15-02

Address 688 Evans View Ln

City Collierville State TN Zip 38017

Visit our Web site: greersferrylake.org

ADDRESS TO: Patricia Anslow
U.S. Army Corps of Engineers
P.O. Box 867
Little Rock, AR 72203-0867

MAIL TO: Save Greers Ferry Lake, Inc.
P.O. Box 150
Heber Springs, AR 72543

Greers Ferry Lake Is Under Attack

Which do you like?

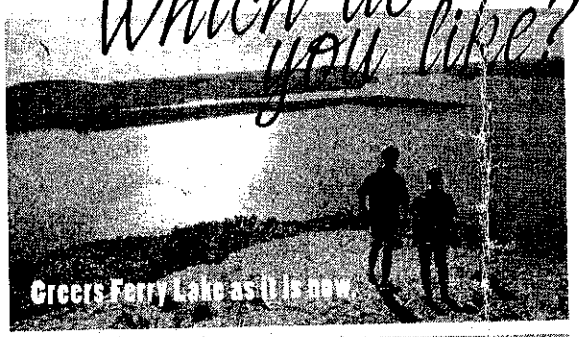

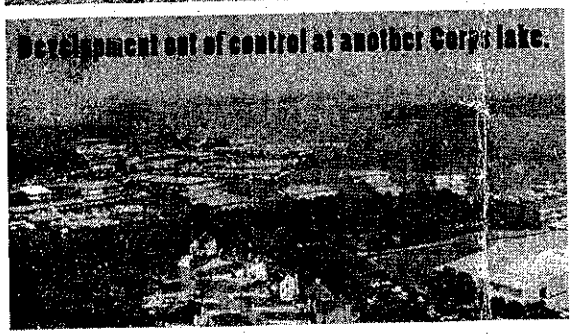

The Corps of Engineers' proposed new shoreline management plan for Greers Ferry Lake would rezone 93 areas for new docks in protected (no docks) areas. In effect, it would open up some 210 miles of protected shoreline by potentially allowing thousands of new docks to be built in the future. The plan would also increase the area for private mowing on public land by more than 300 percent.

The plan endangers many of the natural resources of Greers Ferry Lake and its pristine qualities.

You can help save Greers Ferry Lake. Write a letter or complete the form below and mail.

The deadline for comments is January 28, 2002. Please mail by January 18, 2002.

I am opposed to the new Shoreline Management Plan by the U.S. Army Corps of Engineers.

Name [illegible] Date [illegible]

Address [illegible]

City [illegible] State [illegible] Zip [illegible]

Visit our Web site: greersferrylake.org

ADDRESS TO: Patricia Anslow
U.S. Army Corps of Engineers
P.O. Box 867
Little Rock, AR 72203-0867

MAIL TO: Save Greers Ferry Lake, Inc.
P.O. Box 150
Heber Springs, AR 72543

Greers Ferry Lake Is Under Attack

Which do you like?

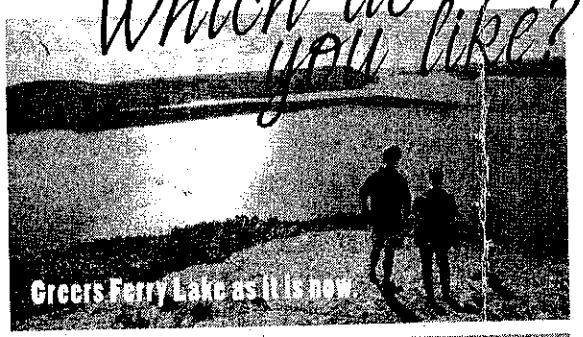

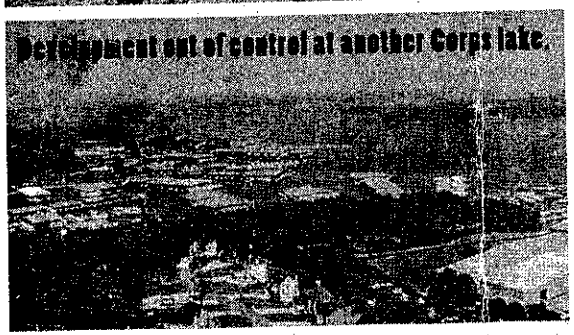

The Corps of Engineers' proposed new shoreline management plan for Greers Ferry Lake would rezone 93 areas for new docks in protected (no docks) areas. In effect, it would open up some 210 miles of protected shoreline by potentially allowing thousands of new docks to be built in the future. The plan would also increase the area for private mowing on public land by more than 300 percent.

The plan endangers many of the natural resources of Greers Ferry Lake and its pristine qualities.

You can help save Greers Ferry Lake. Write a letter or complete the form below and mail.
The deadline for comments is January 28, 2002. Please mail by January 18, 2002.

I am opposed to the new Shoreline Management Plan by the U.S. Army Corps of Engineers.

Name Cliff Fitzwater Date 1/18/02

Address 2265 Appling Cove

City Forest City State AR Zip 72335

Visit our Web site: greersferrylake.org

ADDRESS TO: Patricia Anslow
U.S. Army Corps of Engineers
P.O. Box 867
Little Rock, AR 72203-0867

MAIL TO: Save Greers Ferry Lake, Inc.
P.O. Box 150
Heber Springs, AR 72543

Greers Ferry Lake Is Under Attack

Which do you like?

Greers Ferry Lake as it is now.

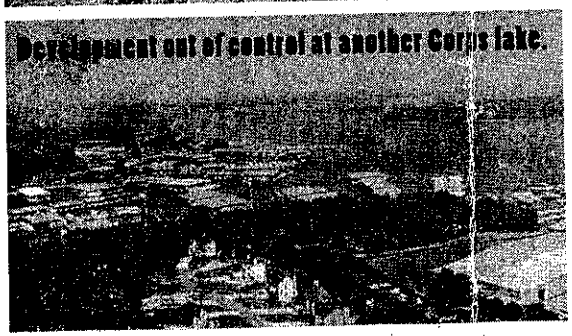
Development out of control at another Corps lake.

The Corps of Engineers' proposed new shoreline management plan for Greers Ferry Lake would rezone 93 areas for new docks in protected (no docks) areas. In effect, it would open up some 210 miles of protected shoreline by potentially allowing thousands of new docks to be built in the future. The plan would also increase the area for private mowing on public land by more than 300 percent.

The plan endangers many of the natural resources of Greers Ferry Lake and its pristine qualities.

You can help save Greers Ferry Lake. Write a letter or complete the form below and mail.

The deadline for comments is January 28, 2002. Please mail by January 18, 2002.

I am opposed to the new Shoreline Management Plan by the U.S. Army Corps of Engineers.

Name Virginia Firewater Date 1/15/02

Address 2265 Appling CV

City Forest City State AR Zip 72335

Visit our Web site: greersferrylake.org

ADDRESS TO: Patricia Anslow
U.S. Army Corps of Engineers
P.O. Box 867
Little Rock, AR 72203-0867

MAIL TO: Save Greers Ferry Lake, Inc.
P.O. Box 150
Heber Springs, AR 72543

Greers Ferry Lake Is Under Attack

Which do you like?

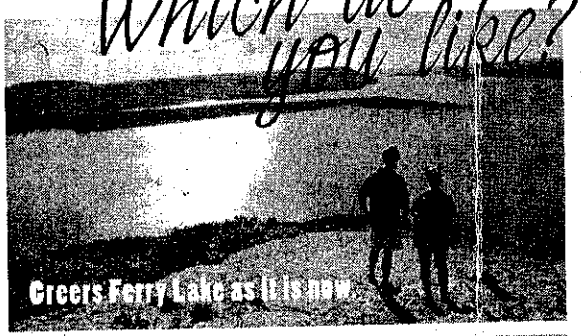

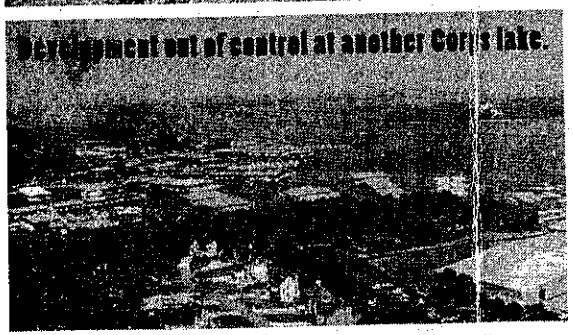

The Corps of Engineers' proposed new shoreline management plan for Greers Ferry Lake would rezone 93 areas for new docks in protected (no docks) areas. In effect, it would open up some 210 miles of protected shoreline by potentially allowing thousands of new docks to be built in the future. The plan would also increase the area for private mowing on public land by more than 300 percent.

The plan endangers many of the natural resources of Greers Ferry Lake and its pristine qualities.

You can help save Greers Ferry Lake. Write a letter or complete the form below and mail.

The deadline for comments is January 28, 2002. Please mail by January 18, 2002.

I am opposed to the new Shoreline Management Plan by the U.S. Army Corps of Engineers.

Name Lisa Wilson Date 1/18/02

Address 1050 Crossings Cv.

City Collierville State TN Zip 38017

Visit our Web site: greersferrylake.org

ADDRESS TO: Patricia Anslow
U.S. Army Corps of Engineers
P.O. Box 867
Little Rock, AR 72203-0867

MAIL TO: Save Greers Ferry Lake, Inc.
P.O. Box 150
Heber Springs, AR 72543

Greers Ferry Lake Is Under Attack

Which do you like?

1/9/02

Greers Ferry Lake as it is now.

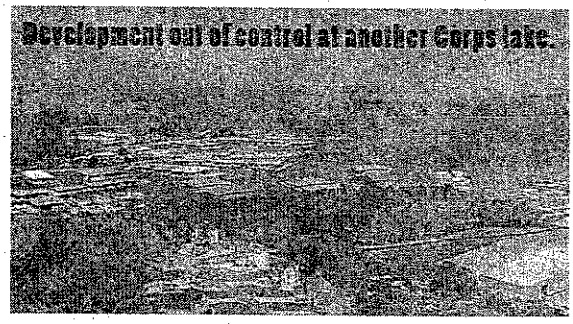

Development out of control at another Corps lake.

The Corps of Engineers' proposed new shoreline management plan for Greers Ferry Lake would rezone 93 areas for new docks in protected (no docks) areas. In effect, it would open up some 210 miles of protected shoreline by potentially allowing thousands of new docks to be built in the future. The plan would also increase the area for private mowing on public land by more than 300 percent.

The plan endangers many of the natural resources of Greers Ferry Lake and its pristine qualities.

You can help save Greers Ferry Lake. Write a letter or complete the form below and mail.

The deadline for comments is January 28, 2002. Please mail by January 18, 2002.

I am opposed to the new Shoreline Management Plan by the U.S. Army Corps of Engineers.

Name CAREY POTTER Date 1/24/02

Address 234 N. McLEAN BLVD

City MEMPHIS State TN Zip 38112

Visit our Web site: greersferrylake.org

ADDRESS TO: Patricia Anslow
U.S. Army Corps of Engineers
P.O. Box 867
Little Rock, AR 72203-0867

MAIL TO: Save Greers Ferry Lake, Inc.
P.O. Box 150
Heber Springs, AR 72543

Greers Ferry Lake Is Under Attack

Which do you like?

1/9/02

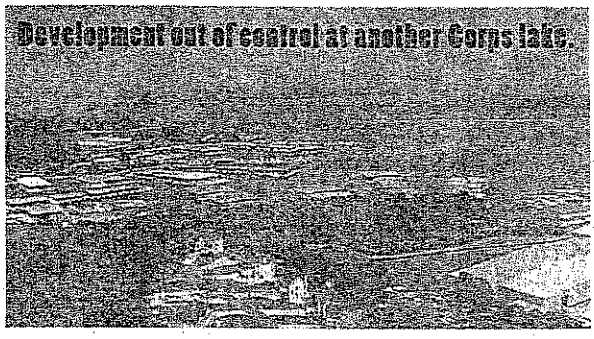

The Corps of Engineers' proposed new shoreline management plan for Greers Ferry Lake would rezone 93 areas for new docks in protected (no docks) areas. In effect, it would open up some 210 miles of protected shoreline by potentially allowing thousands of new docks to be built in the future. The plan would also increase the area for private mowing on public land by more than 300 percent.

The plan endangers many of the natural resources of Greers Ferry Lake and its pristine qualities.

You can help save Greers Ferry Lake. Write a letter or complete the form below and mail.

The deadline for comments is January 28, 2002. Please mail by January 18, 2002.

☒ I am opposed to the new Shoreline Management Plan by the U.S. Army Corps of Engineers.

Name GREG SMITH Date 1-25-02

Address 8236 WEATHERWOOD LN

City CORDOVA State TN Zip 38018

Visit our Web site: greersferrylake.org

ADDRESS TO: Patricia Anslow
U.S. Army Corps of Engineers
P.O. Box 867
Little Rock, AR 72203-0867

MAIL TO: Save Greers Ferry Lake, Inc.
P.O. Box 150
Heber Springs, AR 72543

Greers Ferry Lake Is Under Attack

Which do you like?

1/9/02

The Corps of Engineers' proposed new shoreline management plan for Greers Ferry Lake would rezone 93 areas for new docks in protected (no docks) areas. In effect, it would open up some 210 miles of protected shoreline by potentially allowing thousands of new docks to be built in the future. The plan would also increase the area for private mowing on public land by more than 300 percent.

The plan endangers many of the natural resources of Greers Ferry Lake and its pristine qualities.

You can help save Greers Ferry Lake. Write a letter or complete the form below and mail.

The deadline for comments is January 28, 2002. Please mail by January 18, 2002.

I am opposed to the new Shoreline Management Plan by the U.S. Army Corps of Engineers.

Name John Threlkeld Date 1-25-02

Address 155 East Goodwyn

City Memphis State TN Zip 38111

Visit our Web site: greersferrylake.org

ADDRESS TO: Patricia Anslow
U.S. Army Corps of Engineers
P.O. Box 867
Little Rock, AR 72203-0867

MAIL TO: Save Greers Ferry Lake, Inc.
P.O. Box 150
Heber Springs, AR 72543

Greers Ferry Lake Is Under Attack

Which do you like?

1/9/02

Greers Ferry Lake as it is now.

Development out of control at another Corps lake.

The Corps of Engineers' proposed new shoreline management plan for Greers Ferry Lake would rezone 93 areas for new docks in protected (no docks) areas. In effect, it would open up some 210 miles of protected shoreline by potentially allowing thousands of new docks to be built in the future. The plan would also increase the area for private mowing on public land by more than 300 percent.

The plan endangers many of the natural resources of Greers Ferry Lake and its pristine qualities.

You can help save Greers Ferry Lake. Write a letter or complete the form below and mail.

The deadline for comments is January 28, 2002. Please mail by January 18, 2002.

I am opposed to the new Shoreline Management Plan by the U.S. Army Corps of Engineers.

Name ALLEN WRIGHT Date 1/25

Address 383 LEDMORE DRIVE

City MEMPHIS State TN Zip 38117

Visit our Web site: greersferrylake.org

ADDRESS TO: Patricia Anslow
U.S. Army Corps of Engineers
P.O. Box 867
Little Rock, AR 72203-0867

MAIL TO: Save Greers Ferry Lake, Inc.
P.O. Box 150
Heber Springs, AR 72543

Greers Ferry Lake Is Under Attack

Which do you like?

1/9/02

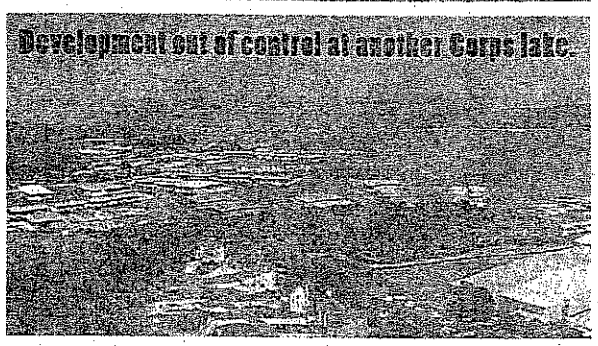

The Corps of Engineers' proposed new shoreline management plan for Greers Ferry Lake would rezone 93 areas for new docks in protected (no docks) areas. In effect, it would open up some 210 miles of protected shoreline by potentially allowing thousands of new docks to be built in the future. The plan would also increase the area for private mowing on public land by more than 300 percent.

The plan endangers many of the natural resources of Greers Ferry Lake and its pristine qualities.

You can help save Greers Ferry Lake. Write a letter or complete the form below and mail.

The deadline for comments is January 28, 2002. Please mail by January 18, 2002.

I am opposed to the new Shoreline Management Plan by the U.S. Army Corps of Engineers.

Name Lewis Mallory III Date 1/28/02

Address 3574 Cowden St

City Memphis State TN Zip 38111

Visit our Web site: greersferrylake.org

ADDRESS TO: Patricia Anslow
U.S. Army Corps of Engineers
P.O. Box 867
Little Rock, AR 72203-0867

MAIL TO: Save Greers Ferry Lake, Inc.
P.O. Box 150
Heber Springs, AR 72543

Greers Ferry Lake Is Under Attack

Which do you like?

1/9/02

Greers Ferry Lake as it is now

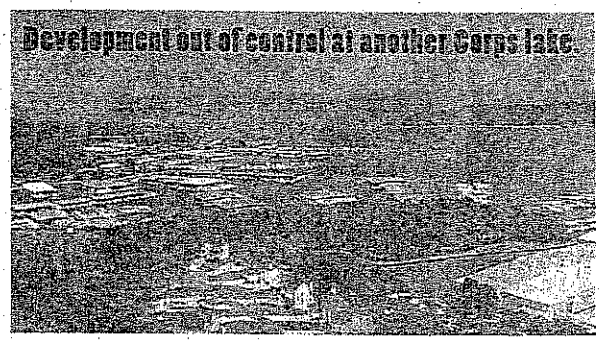

Development out of control at another Corps lake.

The Corps of Engineers' proposed new shoreline management plan for Greers Ferry Lake would rezone 93 areas for new docks in protected (no docks) areas. In effect, it would open up some 210 miles of protected shoreline by potentially allowing thousands of new docks to be built in the future. The plan would also increase the area for private mowing on public land by more than 300 percent.

The plan endangers many of the natural resources of Greers Ferry Lake and its pristine qualities.

You can help save Greers Ferry Lake. Write a letter or complete the form below and mail.

The deadline for comments is January 28, 2002. Please mail by January 18, 2002.

I am opposed to the new Shoreline Management Plan by the U.S. Army Corps of Engineers.

Name Jim Hinman Date 1/25/02

Address 1162 DEARING RD.

City MEMPHIS State TN Zip 38117

Visit our Web site: greersferrylake.org

ADDRESS TO: Patricia Anslow
U.S. Army Corps of Engineers
P.O. Box 867
Little Rock, AR 72203-0867

MAIL TO: Save Greers Ferry Lake, Inc.
P.O. Box 150
Heber Springs, AR 72543

Greers Ferry Lake Is Under Attack

Which do you like?

1/9/02

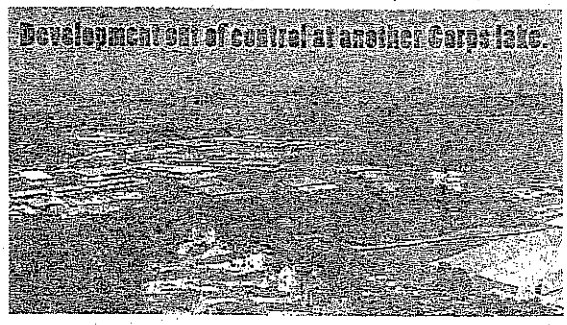

The Corps of Engineers' proposed new shoreline management plan for Greers Ferry Lake would rezone 93 areas for new docks in protected (no docks) areas. In effect, it would open up some 210 miles of protected shoreline by potentially allowing thousands of new docks to be built in the future. The plan would also increase the area for private mowing on public land by more than 300 percent.

The plan endangers many of the natural resources of Greers Ferry Lake and its pristine qualities.

You can help save Greers Ferry Lake. Write a letter or complete the form below and mail.

The deadline for comments is January 28, 2002. Please mail by January 18, 2002.

I am opposed to the new Shoreline Management Plan by the U.S. Army Corps of Engineers.

Name [signature] Date 1/25/02

Address 2601 HACKS CROSS ROAD

City GERMANTOWN State TN Zip 38138

Visit our Web site: greersferrylake.org

ADDRESS TO: Patricia Arslow
U.S. Army Corps of Engineers
P.O. Box 867
Little Rock, AR 72203-0867

MAIL TO: Save Greers Ferry Lake, Inc.
P.O. Box 150
Heber Springs, AR 72543

Greers Ferry Lake Is Under Attack

Which do you like?

1/9/02

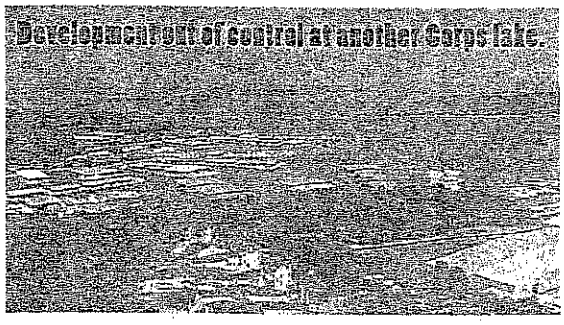

The Corps of Engineers' proposed new shoreline management plan for Greers Ferry Lake would rezone 93 areas for new docks in protected (no docks) areas. In effect, it would open up some 210 miles of protected shoreline by potentially allowing thousands of new docks to be built in the future. The plan would also increase the area for private mowing on public land by more than 300 percent.

The plan endangers many of the natural resources of Greers Ferry Lake and its pristine qualities.

You can help save Greers Ferry Lake. Write a letter or complete the form below and mail.

The deadline for comments is January 28, 2002. Please mail by January 18, 2002.

I am opposed to the new Shoreline Management Plan by the U.S. Army Corps of Engineers.

Name Hardy Hill Date 1-25-02

Address 329 Peg Lane

City Memphis State TN Zip 38117

Visit our Web site: greersferrylake.org

ADDRESS TO: Patricia Anslow
U.S. Army Corps of Engineers
P.O. Box 867
Little Rock, AR 72203-0867

MAIL TO: Save Greers Ferry Lake, Inc.
P.O. Box 150
Heber Springs, AR 72543

Greers Ferry Lake Is Under Attack

Which do you like?

1/9/02

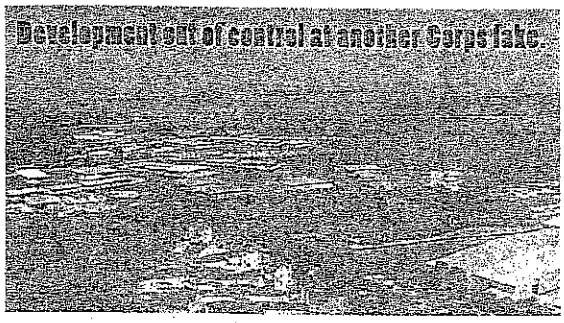

The Corps of Engineers' proposed new shoreline management plan for Greers Ferry Lake would rezone 93 areas for new docks in protected (no docks) areas. In effect, it would open up some 210 miles of protected shoreline by potentially allowing thousands of new docks to be built in the future. The plan would also increase the area for private mowing on public land by more than 300 percent.

The plan endangers many of the natural resources of Greers Ferry Lake and its pristine qualities.

You can help save Greers Ferry Lake. Write a letter or complete the form below and mail.

The deadline for comments is January 28, 2002. Please mail by January 18, 2002.

I am opposed to the new Shoreline Management Plan by the U.S. Army Corps of Engineers.

Name ED HOWARD Date 1/5/02

Address 4592 PARK AVE

City Memphis State TN Zip 38117

Visit our Web site: greersferrylake.org

ADDRESS TO: Patricia Anslow
U.S. Army Corps of Engineers
P.O. Box 867
Little Rock, AR 72203-0867

MAIL TO: Save Greers Ferry Lake, Inc.
P.O. Box 150
Heber Springs, AR 72543

Greers Ferry Lake Is Under Attack

Which do you like?

1/9/02

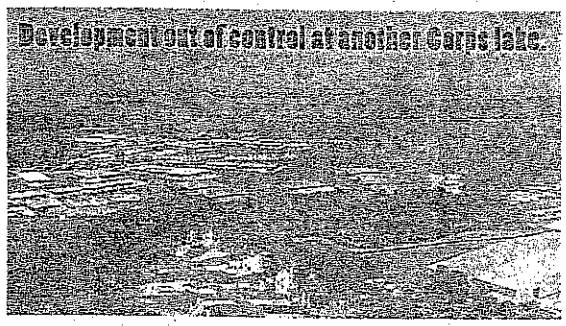

The Corps of Engineers' proposed new shoreline management plan for Greers Ferry Lake would rezone 93 areas for new docks in protected (no docks) areas. In effect, it would open up some 210 miles of protected shoreline by potentially allowing thousands of new docks to be built in the future. The plan would also increase the area for private mowing on public land by more than 300 percent.

The plan endangers many of the natural resources of Greers Ferry Lake and its pristine qualities.

You can help save Greers Ferry Lake. Write a letter or complete the form below and mail.
The deadline for comments is January 28, 2002. Please mail by January 18, 2002.

I am opposed to the new Shoreline Management Plan by the U.S. Army Corps of Engineers.

Name Scot A. LANSKY Date 1/25/02

Address 8991 Summer Grove Cove

City Cordova State TN Zip 38018

Visit our Web site: greersferrylake.org

ADDRESS TO: Patricia Anslow
U.S. Army Corps of Engineers
P.O. Box 867
Little Rock, AR 72203-0867

MAIL TO: Save Greers Ferry Lake, Inc.
P.O. Box 150
Heber Springs, AR 72543

Greers Ferry Lake Is Under Attack

Which do you like?

1/9/02

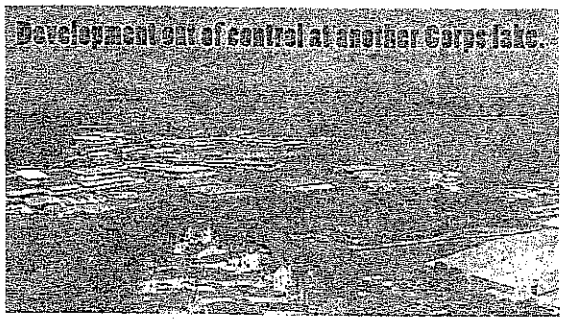

The Corps of Engineers' proposed new shoreline management plan for Greers Ferry Lake would rezone 93 areas for new docks in protected (no docks) areas. In effect, it would open up some 210 miles of protected shoreline by potentially allowing thousands of new docks to be built in the future. The plan would also increase the area for private mowing on public land by more than 300 percent.

The plan endangers many of the natural resources of Greers Ferry Lake and its pristine qualities.

You can help save Greers Ferry Lake. Write a letter or complete the form below and mail.
The deadline for comments is January 28, 2002. Please mail by January 18, 2002.

I am opposed to the new Shoreline Management Plan by the U.S. Army Corps of Engineers.

Name J. CHAM CRABTREE Date 1/25/02

Address 317 PIDGEON RD.

City MEMPHIS State TN Zip 38117

Visit our Web site: greersferrylake.org

ADDRESS TO: Patricia Anslow
U.S. Army Corps of Engineers
P.O. Box 867
Little Rock, AR 72203-0867

MAIL TO: Save Greers Ferry Lake, Inc.
P.O. Box 150
Heber Springs, AR 72543

Greers Ferry Lake Is Under Attack

Which do you like?

1/9/02

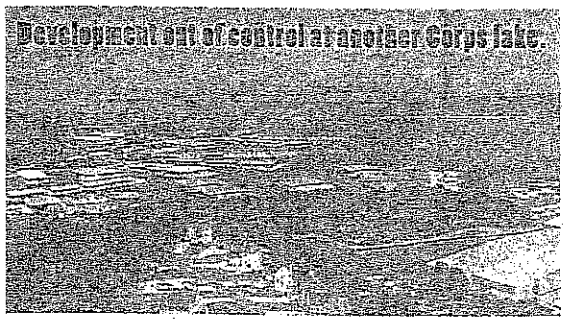

The Corps of Engineers' proposed new shoreline management plan for Greers Ferry Lake would rezone 93 areas for new docks in protected (no docks) areas. In effect, it would open up some 210 miles of protected shoreline by potentially allowing thousands of new docks to be built in the future. The plan would also increase the area for private mowing on public land by more than 300 percent.

The plan endangers many of the natural resources of Greers Ferry Lake and its pristine qualities.

You can help save Greers Ferry Lake. Write a letter or complete the form below and mail.
The deadline for comments is January 28, 2002. Please mail by January 18, 2002.

I am opposed to the new Shoreline Management Plan by the U.S. Army Corps of Engineers.

Name Brian Guinter Date

Address 6979 Lagrange Cir. N.

City Cordova State TN Zip 38018

Visit our Web site: greersferrylake.org

ADDRESS TO: Patricia Anslow
U.S. Army Corps of Engineers
P.O. Box 867
Little Rock, AR 72203-0867

MAIL TO: Save Greers Ferry Lake, Inc.
P.O. Box 150
Heber Springs, AR 72543

Greers Ferry Lake Is Under Attack

Which do you like?

1/9/02

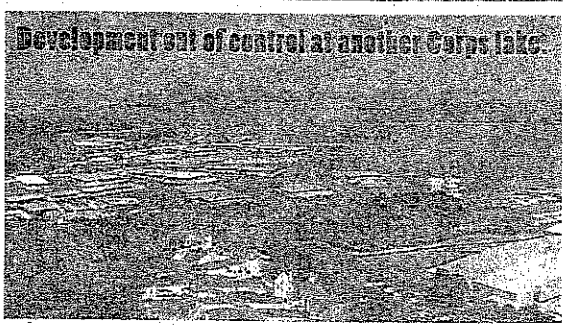

The Corps of Engineers' proposed new shoreline management plan for Greers Ferry Lake would rezone 93 areas for new docks in protected (no docks) areas. In effect, it would open up some 210 miles of protected shoreline by potentially allowing thousands of new docks to be built in the future. The plan would also increase the area for private mowing on public land by more than 300 percent.

The plan endangers many of the natural resources of Greers Ferry Lake and its pristine qualities.

You can help save Greers Ferry Lake. Write a letter or complete the form below and mail.

The deadline for comments is January 28, 2002. Please mail by January 18, 2002.

I am opposed to the new Shoreline Management Plan by the U.S. Army Corps of Engineers.

Name Robert Stearns Date 1-25-02

Address 2014 Almadale Pl.

City Germantown State TN Zip 38139

Visit our Web site: greersferrylake.org

ADDRESS TO: Patricia Anslow
U.S. Army Corps of Engineers
P.O. Box 867
Little Rock, AR 72203-0867

MAIL TO: Save Greers Ferry Lake, Inc.
P.O. Box 150
Heber Springs, AR 72543

Greers Ferry Lake Is Under Attack

Which do you like?

1/9/02

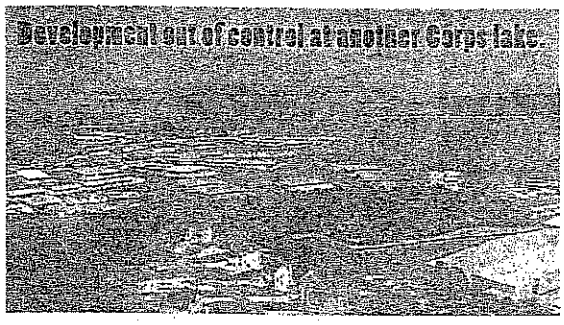

The Corps of Engineers' proposed new shoreline management plan for Greers Ferry Lake would rezone 93 areas for new docks in protected (no docks) areas. In effect, it would open up some 210 miles of protected shoreline by potentially allowing thousands of new docks to be built in the future. The plan would also increase the area for private mowing on public land by more than 300 percent.

The plan endangers many of the natural resources of Greers Ferry Lake and its pristine qualities.

You can help save Greers Ferry Lake. Write a letter or complete the form below and mail.

The deadline for comments is January 28, 2002. Please mail by January 18, 2002.

I am opposed to the new Shoreline Management Plan by the U.S. Army Corps of Engineers.

Name CARROLL COTTON Date 1-25-01

Address 8205 BERYL MANOR LANE

City GERMANTOWN State TN Zip 38139

Visit our Web site: greersferrylake.org

ADDRESS TO: Patricia Anslow
U.S. Army Corps of Engineers
P.O. Box 867
Little Rock, AR 72203-0867

MAIL TO: Save Greers Ferry Lake, Inc.
P.O. Box 150
Heber Springs, AR 72543

Greers Ferry Lake Is Under Attack

Which do you like?

1/9/02

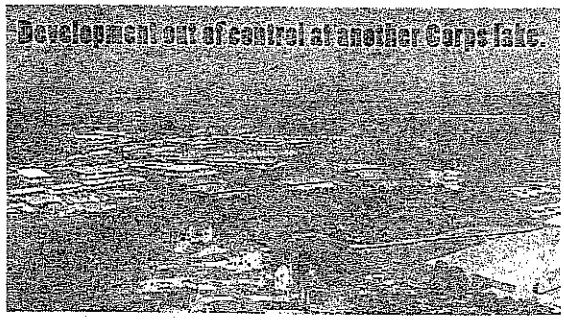

The Corps of Engineers' proposed new shoreline management plan for Greers Ferry Lake would rezone 93 areas for new docks in protected (no docks) areas. In effect, it would open up some 210 miles of protected shoreline by potentially allowing thousands of new docks to be built in the future. The plan would also increase the area for private mowing on public land by more than 300 percent.

The plan endangers many of the natural resources of Greers Ferry Lake and its pristine qualities.

You can help save Greers Ferry Lake. Write a letter or complete the form below and mail.

The deadline for comments is January 28, 2002. Please mail by January 18, 2002.

I am opposed to the new Shoreline Management Plan by the U.S. Army Corps of Engineers.

Name Jason Wood Date 01/25/02

Address 539 S. Grove Park

City Memphis State TN Zip 38117

Visit our Web site: greersferrylake.org

ADDRESS TO: Patricia Anslow
U.S. Army Corps of Engineers
P.O. Box 867
Little Rock, AR 72203-0867

MAIL TO: Save Greers Ferry Lake, Inc.
P.O. Box 150
Heber Springs, AR 72543

Greers Ferry Lake Is Under Attack

Which do you like?

1/9/02

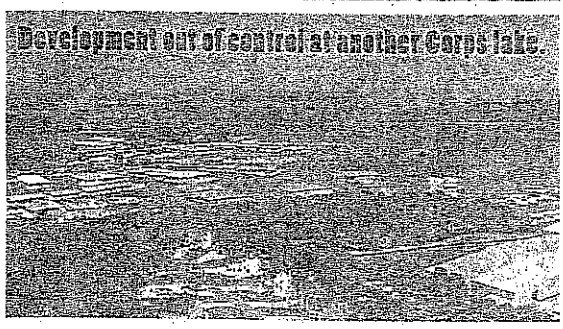

The Corps of Engineers' proposed new shoreline management plan for Greers Ferry Lake would rezone 93 areas for new docks in protected (no docks) areas. In effect, it would open up some 210 miles of protected shoreline by potentially allowing thousands of new docks to be built in the future. The plan would also increase the area for private mowing on public land by more than 300 percent.

The plan endangers many of the natural resources of Greers Ferry Lake and its pristine qualities.

You can help save Greers Ferry Lake. Write a letter or complete the form below and mail.

The deadline for comments is January 28, 2002. Please mail by January 18, 2002.

I am opposed to the new Shoreline Management Plan by the U.S. Army Corps of Engineers.

Name Fred Smith Date 1-25-02

Address 278 E. Chickasaw Pkwy

City Memphis State TN Zip 38111

Visit our Web site: greersferrylake.org

ADDRESS TO: Patricia Anslow
U.S. Army Corps of Engineers
P.O. Box 867
Little Rock, AR 72203-0867

MAIL TO: Save Greers Ferry Lake, Inc.
P.O. Box 150
Heber Springs, AR 72543

Greers Ferry Lake Is Under Attack

Which do you like?

1/9/02

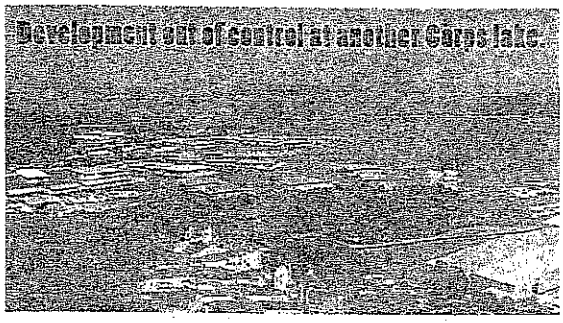

The Corps of Engineers' proposed new shoreline management plan for Greers Ferry Lake would rezone 93 areas for new docks in protected (no docks) areas. In effect, it would open up some 210 miles of protected shoreline by potentially allowing thousands of new docks to be built in the future. The plan would also increase the area for private mowing on public land by more than 300 percent.

The plan endangers many of the natural resources of Greers Ferry Lake and its pristine qualities.

You can help save Greers Ferry Lake. Write a letter or complete the form below and mail.

The deadline for comments is January 28, 2002. Please mail by January 18, 2002.

I am opposed to the new Shoreline Management Plan by the U.S. Army Corps of Engineers.

Name ANNA Wood Date 01/25/02

Address 339 S. Grove Park

City Memphis State TN Zip 38117

Visit our Web site: greersferrylake.org

ADDRESS TO: Patricia Anslow
U.S. Army Corps of Engineers
P.O. Box 867
Little Rock, AR 72203-0867

MAIL TO: Save Greers Ferry Lake, Inc.
P.O. Box 150
Heber Springs, AR 72543

Greers Ferry Lake Is Under Attack

Which do you like?

1/9/02

Greers Ferry Lake as it is now

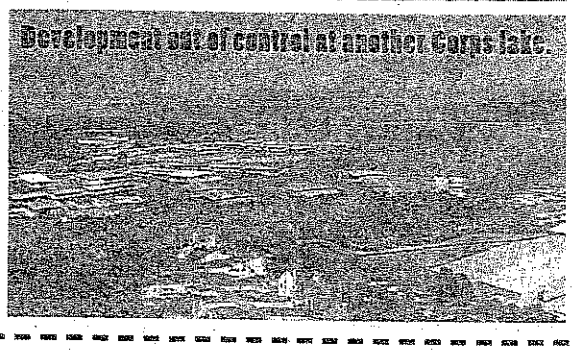

Development out of control at another Corps lake.

The Corps of Engineers' proposed new shoreline management plan for Greers Ferry Lake would rezone 93 areas for new docks in protected (no docks) areas. In effect, it would open up some 210 miles of protected shoreline by potentially allowing thousands of new docks to be built in the future. The plan would also increase the area for private mowing on public land by more than 300 percent.

The plan endangers many of the natural resources of Greers Ferry Lake and its pristine qualities.

You can help save Greers Ferry Lake. Write a letter or complete the form below and mail.

The deadline for comments is January 28, 2002. Please mail by January 18, 2002.

I am opposed to the new Shoreline Management Plan by the U.S. Army Corps of Engineers.

Name Tom Christenbury Date 1/29/02

Address 6446 Shadowood Ln

City Memphis State TN Zip 38119

Visit our Web site: greersferrylake.org

ADDRESS TO: Patricia Anslow
U.S. Army Corps of Engineers
P.O. Box 867
Little Rock, AR 72203-0867

MAIL TO: Save Greers Ferry Lake, Inc.
P.O. Box 150
Heber Springs, AR 72543

Greers Ferry Lake Is Under Attack

Which do you like?

1/9/02

Greers Ferry Lake as it is now.

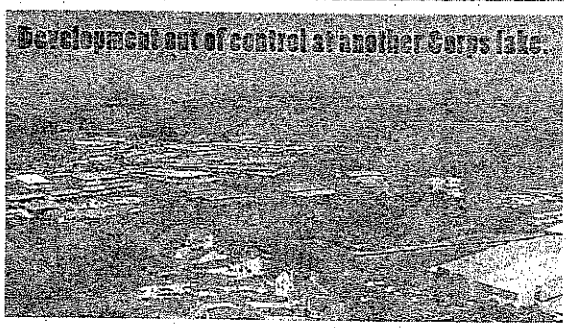

Development out of control at another Corps lake.

The Corps of Engineers' proposed new shoreline management plan for Greers Ferry Lake would rezone 93 areas for new docks in protected (no docks) areas. In effect, it would open up some 210 miles of protected shoreline by potentially allowing thousands of new docks to be built in the future. The plan would also increase the area for private mowing on public land by more than 300 percent.

The plan endangers many of the natural resources of Greers Ferry Lake and its pristine qualities.

You can help save Greers Ferry Lake. Write a letter or complete the form below and mail.

The deadline for comments is January 28, 2002. Please mail by January 18, 2002.

I am opposed to the new Shoreline Management Plan by the U.S. Army Corps of Engineers.

Name THOMAS W. JONES, III Date 01/25/02

Address 188 WENDOVER RD #3

City MEMPHIS State TN Zip 38111

Visit our Web site: greersferrylake.org

ADDRESS TO: Patricia Anslow
U.S. Army Corps of Engineers
P.O. Box 867
Little Rock, AR 72203-0867

MAIL TO: Save Greers Ferry Lake, Inc.
P.O. Box 150
Heber Springs, AR 72543

Greers Ferry Lake Is Under Attack

Which do you like?

1/9/02

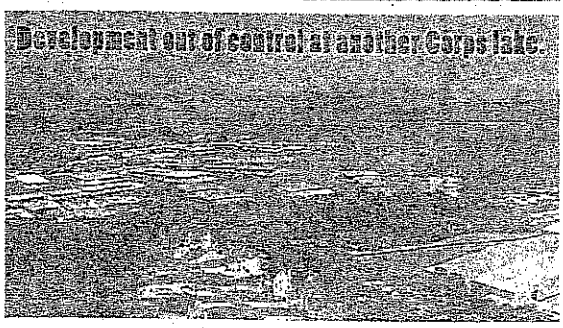

The Corps of Engineers' proposed new shoreline management plan for Greers Ferry Lake would rezone 93 areas for new docks in protected (no docks) areas. In effect, it would open up some 210 miles of protected shoreline by potentially allowing thousands of new docks to be built in the future. The plan would also increase the area for private mowing on public land by more than 300 percent.

The plan endangers many of the natural resources of Greers Ferry Lake and its pristine qualities.

You can help save Greers Ferry Lake. Write a letter or complete the form below and mail.

The deadline for comments is January 28, 2002. Please mail by January 18, 2002.

I am opposed to the new Shoreline Management Plan by the U.S. Army Corps of Engineers.

Name Lewis Harrison Date 1/25

Address 57 W. Walnut Grove Cir.

City Memphis State TN Zip 38117

Visit our Web site: greersferrylake.org

ADDRESS TO: Patricia Anslow
U.S. Army Corps of Engineers
P.O. Box 867
Little Rock, AR 72203-0867

MAIL TO: Save Greers Ferry Lake, Inc.
P.O. Box 150
Heber Springs, AR 72543

Greers Ferry Lake Is Under Attack

Which do you like?

1/9/02

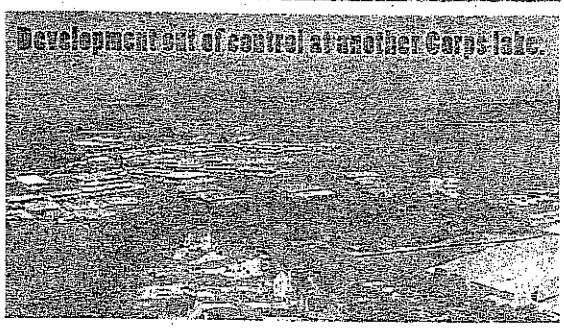

The Corps of Engineers' proposed new shoreline management plan for Greers Ferry Lake would rezone 93 areas for new docks in protected (no docks) areas. In effect, it would open up some 210 miles of protected shoreline by potentially allowing thousands of new docks to be built in the future. The plan would also increase the area for private mowing on public land by more than 300 percent.

The plan endangers many of the natural resources of Greers Ferry Lake and its pristine qualities.

You can help save Greers Ferry Lake. Write a letter or complete the form below and mail.

The deadline for comments is January 28, 2002. Please mail by January 18, 2002.

I am opposed to the new Shoreline Management Plan by the U.S. Army Corps of Engineers.

Name Darlene Cowles Date 1/20/02

Address 695 Eaton Cove

City Memphis State TN Zip 38120

Visit our Web site: greersferrylake.org

ADDRESS TO: Patricia Anslow
U.S. Army Corps of Engineers
P.O. Box 867
Little Rock, AR 72203-0867

MAIL TO: Save Greers Ferry Lake, Inc.
P.O. Box 150
Heber Springs, AR 72543

Greers Ferry Lake Is Under Attack

Which do you like?

1/9/02

Greers Ferry Lake as it is now.

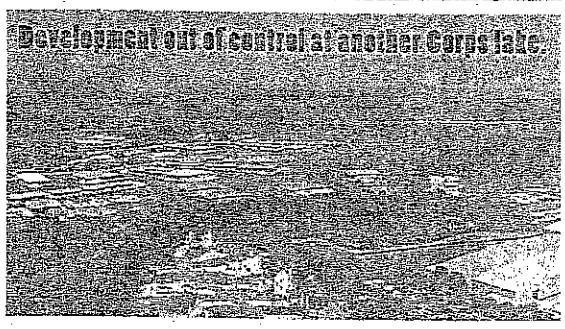
Development out of control at another Corps lake.

The Corps of Engineers' proposed new shoreline management plan for Greers Ferry Lake would rezone 93 areas for new docks in protected (no docks) areas. In effect, it would open up some 210 miles of protected shoreline by potentially allowing thousands of new docks to be built in the future. The plan would also increase the area for private mowing on public land by more than 300 percent.

The plan endangers many of the natural resources of Greers Ferry Lake and its pristine qualities.

You can help save Greers Ferry Lake. Write a letter or complete the form below and mail.

The deadline for comments is January 28, 2002. Please mail by January 18, 2002.

I am opposed to the new Shoreline Management Plan by the U.S. Army Corps of Engineers.

Name [illegible] Date 1-25-02

Address 8034 Neshoba Rd

City Germantown State TN Zip 38138

Visit our Web site: greersferrylake.org

ADDRESS TO: Patricia Anslow
U.S. Army Corps of Engineers
P.O. Box 867
Little Rock, AR 72203-0867

MAIL TO: Save Greers Ferry Lake, Inc.
P.O. Box 150
Heber Springs, AR 72543

Greers Ferry Lake Is Under Attack

Which do you like?

1/9/02

Greers Ferry Lake as it is now.

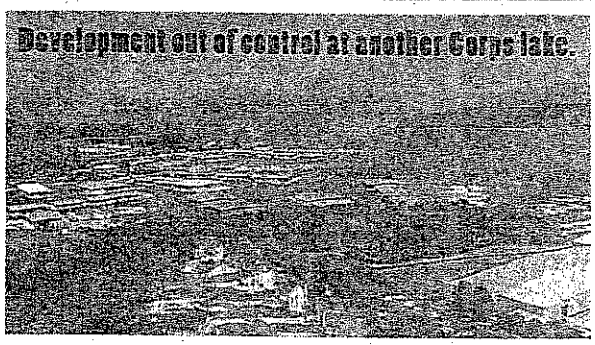

Development out of control at another Corps lake.

The Corps of Engineers' proposed new shoreline management plan for Greers Ferry Lake would rezone 93 areas for new docks in protected (no docks) areas. In effect, it would open up some 210 miles of protected shoreline by potentially allowing thousands of new docks to be built in the future. The plan would also increase the area for private mowing on public land by more than 300 percent.

The plan endangers many of the natural resources of Greers Ferry Lake and its pristine qualities.

You can help save Greers Ferry Lake. Write a letter or complete the form below and mail.

The deadline for comments is January 28, 2002. Please mail by January 18, 2002.

I am opposed to the new Shoreline Management Plan by the U.S. Army Corps of Engineers.

Name John Guttery Date 1/25/02

Address 1686 Panola Dr.

City Germantown State Tn Zip 38138

Visit our Web site: greersferrylake.org

ADDRESS TO: Patricia Anslow
U.S. Army Corps of Engineers
P.O. Box 867
Little Rock, AR 72203-0867

MAIL TO: Save Greers Ferry Lake, Inc.
P.O. Box 150
Heber Springs, AR 72543

Greers Ferry Lake Is Under Attack

Which do you like?

1/9/02

Greers Ferry Lake as it is now.

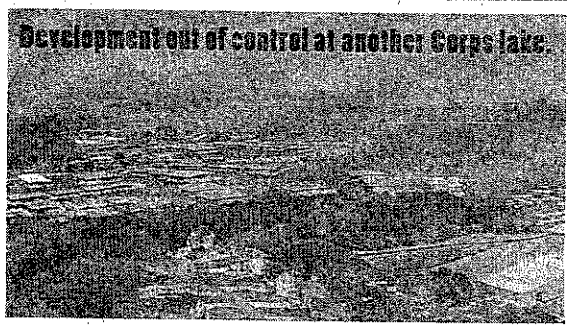

Development out of control at another Corps lake.

The Corps of Engineers' proposed new shoreline management plan for Greers Ferry Lake would rezone 93 areas for new docks in protected (no docks) areas. In effect, it would open up some 210 miles of protected shoreline by potentially allowing thousands of new docks to be built in the future. The plan would also increase the area for private mowing on public land by more than 300 percent.

The plan endangers many of the natural resources of Greers Ferry Lake and its pristine qualities.

You can help save Greers Ferry Lake. Write a letter or complete the form below and mail.

The deadline for comments is January 28, 2002. Please mail by January 18, 2002.

I am opposed to the new Shoreline Management Plan by the U.S. Army Corps of Engineers.

Name Michelle Morris Date 1/25/02

Address 172 Kimbrough Place, #705

City Memphis State TN Zip 38104

Visit our Web site: greersferrylake.org

ADDRESS TO: Patricia Anslow
U.S. Army Corps of Engineers
P.O. Box 867
Little Rock, AR 72203-0867

MAIL TO: Save Greers Ferry Lake, Inc.
P.O. Box 150
Heber Springs, AR 72543

Greers Ferry Lake Is Under Attack

Which do you like?

1/9/02

Greers Ferry Lake as it is now

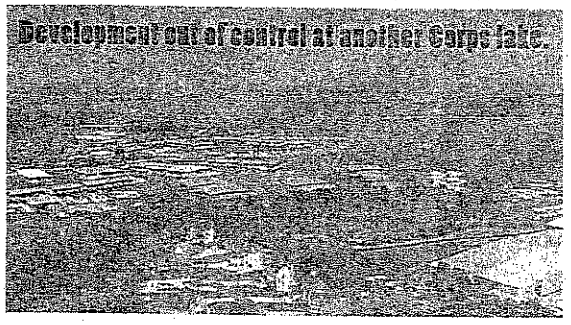

Development out of control at another Corps lake.

The Corps of Engineers' proposed new shoreline management plan for Greers Ferry Lake would rezone 93 areas for new docks in protected (no docks) areas. In effect, it would open up some 210 miles of protected shoreline by potentially allowing thousands of new docks to be built in the future. The plan would also increase the area for private mowing on public land by more than 300 percent.

The plan endangers many of the natural resources of Greers Ferry Lake and its pristine qualities.

You can help save Greers Ferry Lake. Write a letter or complete the form below and mail.

The deadline for comments is January 28, 2002. Please mail by January 18, 2002.

I am opposed to the new Shoreline Management Plan by the U.S. Army Corps of Engineers.

Name LARRY SCHAFFER Date 1/25/02

Address 1639 POPLAR OAKS CIR. #4

City Memphis State TN Zip 38120

Visit our Web site: greersferrylake.org

ADDRESS TO: Patricia Anslow
U.S. Army Corps of Engineers
P.O. Box 867
Little Rock, AR 72203-0867

MAIL TO: Save Greers Ferry Lake, Inc.
P.O. Box 150
Heber Springs, AR 72543

Greers Ferry Lake Is Under Attack

Which do you like?

1/9/02

The Corps of Engineers' proposed new shoreline management plan for Greers Ferry Lake would rezone 93 areas for new docks in protected (no docks) areas. In effect, it would open up some 210 miles of protected shoreline by potentially allowing thousands of new docks to be built in the future. The plan would also increase the area for private mowing on public land by more than 300 percent.

The plan endangers many of the natural resources of Greers Ferry Lake and its pristine qualities.

You can help save Greers Ferry Lake. Write a letter or complete the form below and mail.

The deadline for comments is January 28, 2002. Please mail by January 18, 2002.

I am opposed to the new Shoreline Management Plan by the U.S. Army Corps of Engineers.

Name WILLIAM RAPP Date 1/25/02

Address 5250 COLE RD.

City MEMPHIS State TN Zip 38120

Visit our Web site: greersferrylake.org

ADDRESS TO: Patricia Anslow
U.S. Army Corps of Engineers
P.O. Box 867
Little Rock, AR 72203-0867

MAIL TO: Save Greers Ferry Lake, Inc.
P.O. Box 150
Heber Springs, AR 72543

Greers Ferry Lake Is Under Attack

Which do you like?

1/9/02

Greers Ferry Lake as it is now.

Development out of control at another Corps lake.

The Corps of Engineers' proposed new shoreline management plan for Greers Ferry Lake would rezone 93 areas for new docks in protected (no docks) areas. In effect, it would open up some 210 miles of protected shoreline by potentially allowing thousands of new docks to be built in the future. The plan would also increase the area for private mowing on public land by more than 300 percent.

The plan endangers many of the natural resources of Greers Ferry Lake and its pristine qualities.

You can help save Greers Ferry Lake. Write a letter or complete the form below and mail.

The deadline for comments is January 28, 2002. Please mail by January 18, 2002.

I am opposed to the new Shoreline Management Plan by the U.S. Army Corps of Engineers.

Name STEWART WORTHAM Date 1/25/02

Address 4901 ROANE RD.

City MEMPHIS State TN Zip 38117

Visit our Web site: greersferrylake.org

ADDRESS TO: Patricia Anslow
U.S. Army Corps of Engineers
P.O. Box 867
Little Rock, AR 72203-0867

MAIL TO: Save Greers Ferry Lake, Inc.
P.O. Box 150
Heber Springs, AR 72543

Greers Ferry Lake Is Under Attack

Which do you like?

1/9/02

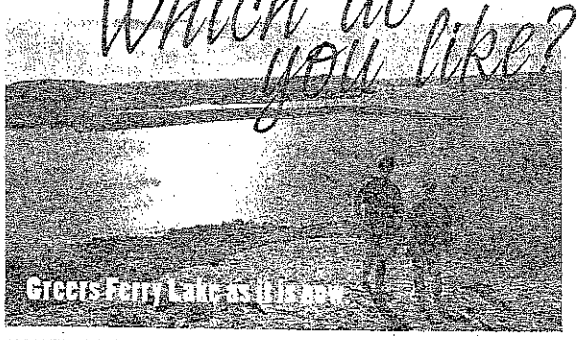

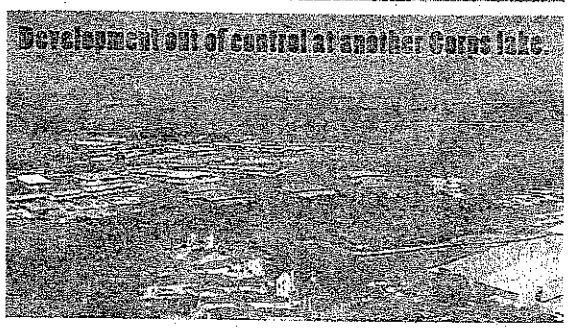

The Corps of Engineers' proposed new shoreline management plan for Greers Ferry Lake would rezone 93 areas for new docks in protected (no docks) areas. In effect, it would open up some 210 miles of protected shoreline by potentially allowing thousands of new docks to be built in the future. The plan would also increase the area for private mowing on public land by more than 300 percent.

The plan endangers many of the natural resources of Greers Ferry Lake and its pristine qualities.

You can help save Greers Ferry Lake. Write a letter or complete the form below and mail.

The deadline for comments is January 28, 2002. Please mail by January 18, 2002.

I am opposed to the new Shoreline Management Plan by the U.S. Army Corps of Engineers.

Name John Hurdle Date 01/25/02

Address 3671 Oakley

City Memphis State TN Zip 38111

Visit our Web site: greersferrylake.org

ADDRESS TO: Patricia Anslow
U.S. Army Corps of Engineers
P.O. Box 867
Little Rock, AR 72203-0867

MAIL TO: Save Greers Ferry Lake, Inc.
P.O. Box 150
Heber Springs, AR 72543

Greers Ferry Lake Is Under Attack

Which do you like?

1/9/02

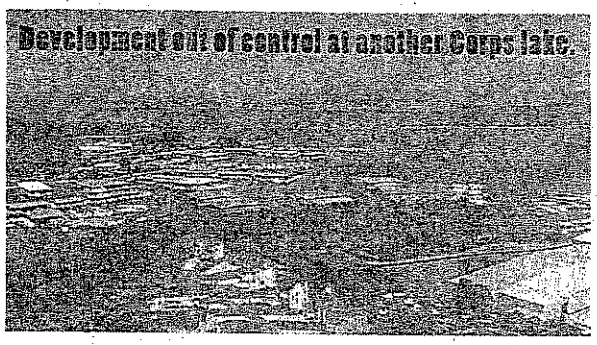

The Corps of Engineers' proposed new shoreline management plan for Greers Ferry Lake would rezone 93 areas for new docks in protected (no docks) areas. In effect, it would open up some 210 miles of protected shoreline by potentially allowing thousands of new docks to be built in the future. The plan would also increase the area for private mowing on public land by more than 300 percent.

The plan endangers many of the natural resources of Greers Ferry Lake and its pristine qualities.

You can help save Greers Ferry Lake. Write a letter or complete the form below and mail.

The deadline for comments is January 28, 2002. Please mail by January 18, 2002.

I am opposed to the new Shoreline Management Plan by the U.S. Army Corps of Engineers.

Name Louise Blackwell Date 1/20/02

Address 4152 Sassafrass River Dr.

City Memphis State TN Zip 38128

Visit our Web site: greersferrylake.org

ADDRESS TO: Patricia Anslow
U.S. Army Corps of Engineers
P.O. Box 867
Little Rock, AR 72203-0867

MAIL TO: Save Greers Ferry Lake, Inc.
P.O. Box 150
Heber Springs, AR 72543

Greers Ferry Lake Is Under Attack

Which do you like?

1/9/02

Greers Ferry Lake as it is now

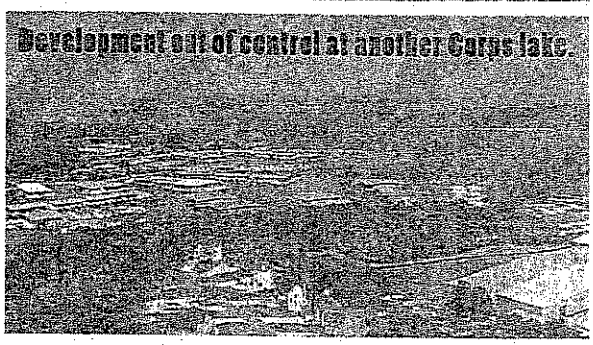

Development out of control at another Corps lake.

The Corps of Engineers' proposed new shoreline management plan for Greers Ferry Lake would rezone 93 areas for new docks in protected (no docks) areas. In effect, it would open up some 210 miles of protected shoreline by potentially allowing thousands of new docks to be built in the future. The plan would also increase the area for private mowing on public land by more than 300 percent.

The plan endangers many of the natural resources of Greers Ferry Lake and its pristine qualities.

You can help save Greers Ferry Lake. Write a letter or complete the form below and mail.

The deadline for comments is January 28, 2002. Please mail by January 18, 2002.

☒ I am opposed to the new Shoreline Management Plan by the U.S. Army Corps of Engineers.

Name Tammie Stigall Date

Address 5385 Bradley Ridge Cv

City Memphis State TN Zip 38125

Visit our Web site: greersferrylake.org

ADDRESS TO: Patricia Anslow
U.S. Army Corps of Engineers
P.O. Box 867
Little Rock, AR 72203-0867

MAIL TO: Save Greers Ferry Lake, Inc.
P.O. Box 150
Heber Springs, AR 72543

Greers Ferry Lake Is Under Attack

Which do you like?

1/9/02

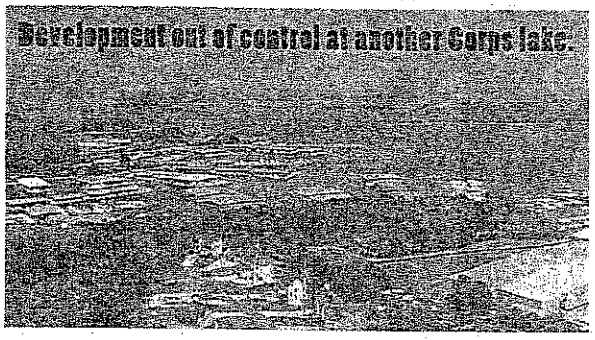

The Corps of Engineers' proposed new shoreline management plan for Greers Ferry Lake would rezone 93 areas for new docks in protected (no docks) areas. In effect, it would open up some 210 miles of protected shoreline by potentially allowing thousands of new docks to be built in the future. The plan would also increase the area for private mowing on public land by more than 300 percent.

The plan endangers many of the natural resources of Greers Ferry Lake and its pristine qualities.

You can help save Greers Ferry Lake. Write a letter or complete the form below and mail.

The deadline for comments is January 28, 2002. Please mail by January 18, 2002.

I am opposed to the new Shoreline Management Plan by the U.S. Army Corps of Engineers.

Name Kathleen French Date 1-25-01

Address 264 S. GREER

City MEMPHIS State TN Zip 38111

Visit our Web site: greersferrylake.org

ADDRESS TO: Patricia Anslow
U.S. Army Corps of Engineers
P.O. Box 867
Little Rock, AR 72203-0867

MAIL TO: Save Greers Ferry Lake, Inc.
P.O. Box 150
Heber Springs, AR 72543

Greers Ferry Lake Is Under Attack

Which do you like?

1/9/02

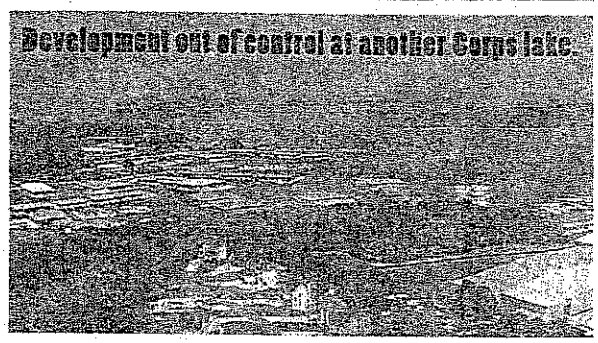

The Corps of Engineers' proposed new shoreline management plan for Greers Ferry Lake would rezone 93 areas for new docks in protected (no docks) areas. In effect, it would open up some 210 miles of protected shoreline by potentially allowing thousands of new docks to be built in the future. The plan would also increase the area for private mowing on public land by more than 300 percent.

The plan endangers many of the natural resources of Greers Ferry Lake and its pristine qualities.

You can help save Greers Ferry Lake. Write a letter or complete the form below and mail.
The deadline for comments is January 28, 2002. Please mail by January 18, 2002.

☒ I am opposed to the new Shoreline Management Plan by the U.S. Army Corps of Engineers.

Name Sam Blackwell Date 1/24/02

Address 324 N. Bellevue #13

City Memphis State TN Zip 38105

Visit our Web site: greersferrylake.org

ADDRESS TO: Patricia Anslow
U.S. Army Corps of Engineers
P.O. Box 867
Little Rock, AR 72203-0867

MAIL TO: Save Greers Ferry Lake, Inc.
P.O. Box 150
Heber Springs, AR 72543

Greers Ferry Lake Is Under Attack

Which do you like?

1/9/02

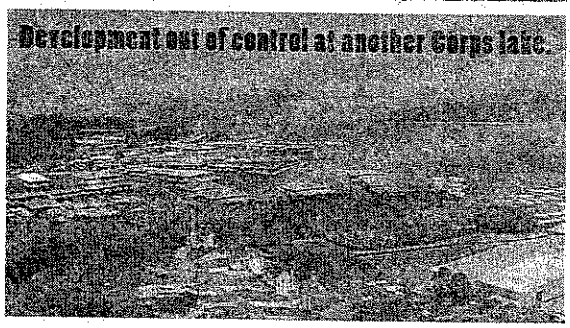

The Corps of Engineers' proposed new shoreline management plan for Greers Ferry Lake would rezone 93 areas for new docks in protected (no docks) areas. In effect, it would open up some 210 miles of protected shoreline by potentially allowing thousands of new docks to be built in the future. The plan would also increase the area for private mowing on public land by more than 300 percent.

The plan endangers many of the natural resources of Greers Ferry Lake and its pristine qualities.

You can help save Greers Ferry Lake. Write a letter or complete the form below and mail.

The deadline for comments is January 28, 2002. Please mail by January 18, 2002.

I am opposed to the new Shoreline Management Plan by the U.S. Army Corps of Engineers.

Name Tim Manon Date 1-25-02

Address 1007 Ridgeway

City W. Memphis State Ark Zip 72301

Visit our Web site: greersferrylake.org

ADDRESS TO: Patricia Anslow
U.S. Army Corps of Engineers
P.O. Box 867
Little Rock, AR 72203-0867

MAIL TO: Save Greers Ferry Lake, Inc.
P.O. Box 150
Heber Springs, AR 72543

Greers Ferry Lake Is Under Attack

Which do you like?

1/9/02

Greers Ferry Lake as it is now

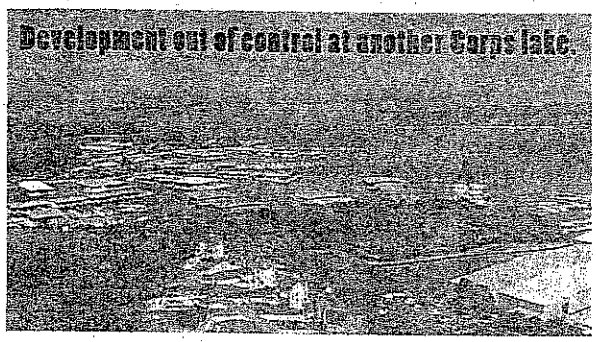

Development out of control at another Corps lake.

The Corps of Engineers' proposed new shoreline management plan for Greers Ferry Lake would rezone 93 areas for new docks in protected (no docks) areas. In effect, it would open up some 210 miles of protected shoreline by potentially allowing thousands of new docks to be built in the future. The plan would also increase the area for private mowing on public land by more than 300 percent.

The plan endangers many of the natural resources of Greers Ferry Lake and its pristine qualities.

You can help save Greers Ferry Lake. Write a letter or complete the form below and mail.

The deadline for comments is January 28, 2002. Please mail by January 18, 2002.

I am opposed to the new Shoreline Management Plan by the U.S. Army Corps of Engineers.

Name [illegible] Date _____

Address _____

City Memphis, TN State _____ Zip 38119

Visit our Web site: greersferrylake.org

ADDRESS TO: Patricia Anslow
U.S. Army Corps of Engineers
P.O. Box 867
Little Rock, AR 72203-0867

MAIL TO: Save Greers Ferry Lake, Inc.
P.O. Box 150
Heber Springs, AR 72543

Greers Ferry Lake Is Under Attack

Which do you like?

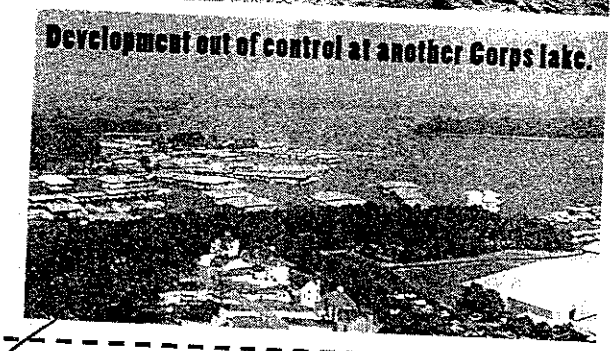
Development out of control at another Corps lake.

The Corps of Engineers' proposed new shoreline management plan for Greers Ferry Lake would rezone 93 areas for new docks in protected (no docks) areas. In effect, it would open up some 210 miles of protected shoreline by potentially allowing thousands of new docks to be built in the future. The plan would also increase the area for private mowing on public land by more than 300 percent.

The plan endangers many of the natural resources of Greers Ferry Lake and its pristine qualities.

You can help save Greers Ferry Lake. Write a letter or complete the form below and mail.

The deadline for comments is January 28, 2002. Please mail by January 18, 2002.

✓ I am opposed to the new Shoreline Management Plan by the U.S. Army Corps of Engineers.

Name Mrs. O. G. Doramus

Address 10 Lombardy Ln.

City Little Rock State Ar Zip 72207

Visit our Web site: greersferrylake.org

ADDRESS TO: Patricia Anslow
U.S. Army Corps of Engineers
P.O. Box 867
Little Rock, AR 72203-0867

MAIL TO: Save Greers Ferry Lake, Inc.
P.O. Box 150
Heber Springs, AR 72543

Greers Ferry Lake Is Under Attack

Which do you like?

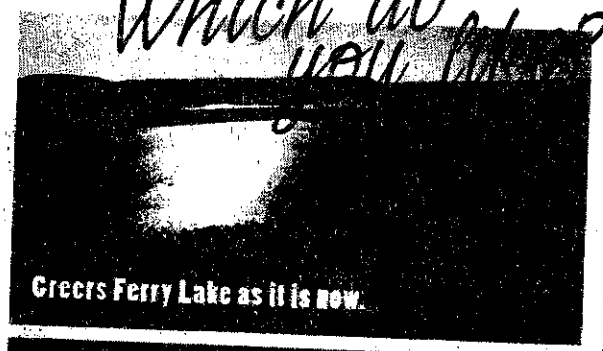

Greers Ferry Lake as it is now.

The Corps of Engineers' proposed new shoreline management plan for Greers Ferry Lake would rezone 93 areas for new docks in protected (no docks) areas. In effect, it would open up some 210 miles of protected shoreline by potentially allowing thousands of new docks to be built in the future. The plan would also increase the area for private mowing on public land by more than 300 percent.

The plan endangers many of the natural resources of Greers Ferry Lake and its pristine qualities.

You can help save Greers Ferry Lake. Write a letter or complete the form below and mail.

The deadline for comments is January 28, 2002. Please mail by January 18, 2002.

I am opposed to the new Shoreline Management Plan by the U.S. Army Corps of Engineers.

Name MARY R. SIMMONS Date 1-21-02

Address 2415 IVORY

City LITTLE ROCK State AR Zip 72205

Visit our Web site: greersferrylake.org

ADDRESS TO: Patricia Anslow
U.S. Army Corps of Engineers
P.O. Box 867
Little Rock, AR 72203-0867

MAIL TO: Save Greers Ferry Lake, Inc.
P.O. Box 150
Heber Springs, AR 72543

X

Greers Ferry Lake Is Under Attack

Which do you like?

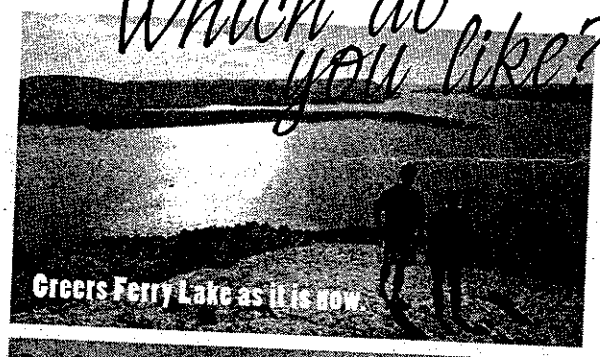

Greers Ferry Lake as it is now.

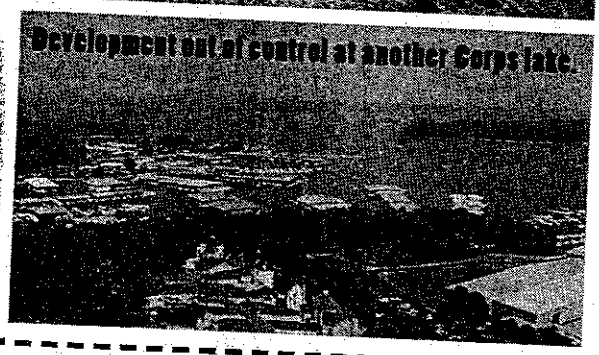

Development out of control at another Corps lake.

The Corps of Engineers' proposed new shoreline management plan for Greers Ferry Lake would rezone 93 areas for new docks in protected (no docks) areas. In effect, it would open up some 210 miles of protected shoreline by potentially allowing thousands of new docks to be built in the future. The plan would also increase the area for private mowing on public land by more than 300 percent.

The plan endangers many of the natural resources of Greers Ferry Lake and its pristine qualities.

You can help save Greers Ferry Lake. Write a letter or complete the form below and mail.

The deadline for comments is January 28, 2002. Please mail by January 18, 2002.

X I am opposed to the new Shoreline Management Plan by the U.S. Army Corps of Engineers.

Name Ernie Butler Date 1-19-02

Address 500 Ivory Drive

City Little Rock State AR Zip 72205

Visit our Web site: greersferrylake.org

ADDRESS TO: Patricia Anslow
U.S. Army Corps of Engineers
P.O. Box 867
Little Rock, AR 72203-0867

MAIL TO: Save Greers Ferry Lake, Inc.
P.O. Box 150
Heber Springs, AR 72543

Greers Ferry Lake Is Under Attack

Which do you like?

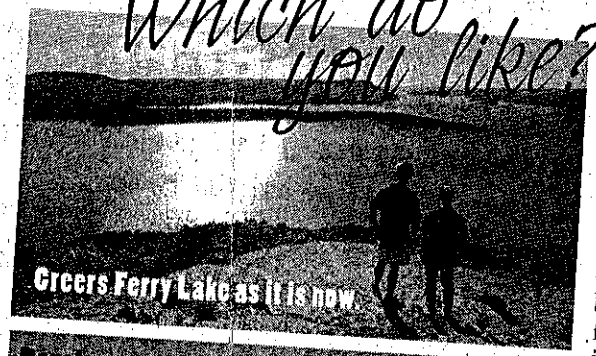

Greers Ferry Lake as it is now.

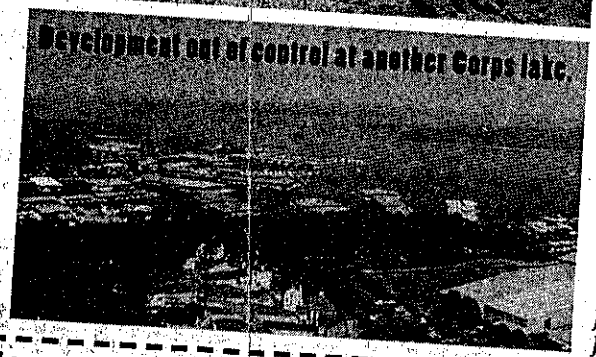

Development out of control at another Corps lake.

The Corps of Engineers' proposed new shoreline management plan for Greers Ferry Lake would rezone 93 areas for new docks in protected (no docks) areas. In effect, it would open up some 210 miles of protected shoreline by potentially allowing thousands of new docks to be built in the future. The plan would also increase the area for private mowing on public land by more than 300 percent.

The plan endangers many of the natural resources of Greers Ferry Lake and its pristine qualities.

You can help save Greers Ferry Lake. Write a letter or complete the form below and mail.

The deadline for comments is January 28, 2002. Please mail by January 18, 2002.

✗ I am opposed to the new Shoreline Management Plan by the U.S. Army Corps of Engineers.

Name MARGARETTE KING Date 1-11-02

Address 3890 Laurel Hill

City BARTLETT State TN Zip 38135

Visit our Web site: greersferrylake.org

ADDRESS TO: Patricia Anslow
U.S. Army Corps of Engineers
P.O. Box 867
Little Rock, AR 72203-0867

MAIL TO: Save Greers Ferry Lake, Inc.
P.O. Box 150
Heber Springs, AR 72543

1600

Greers Ferry Lake Is Under Attack

Which do you like?

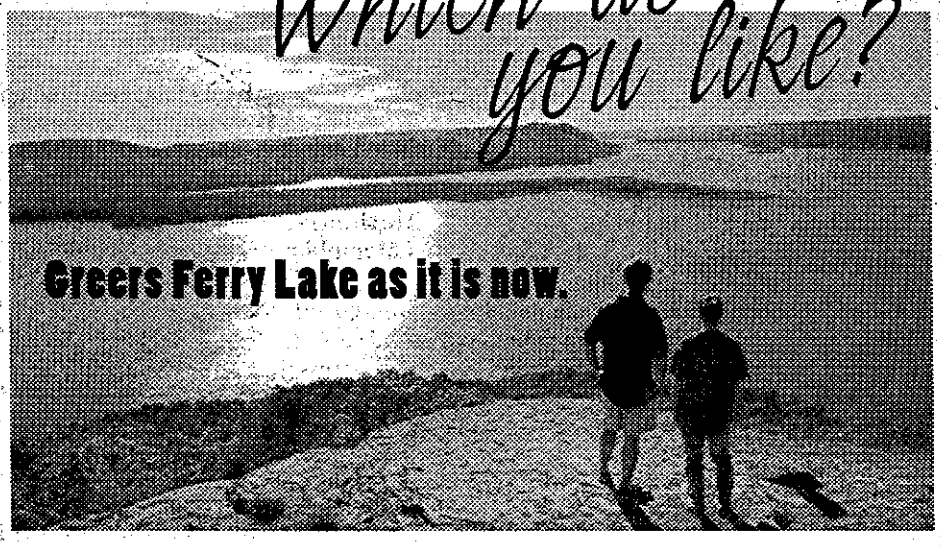

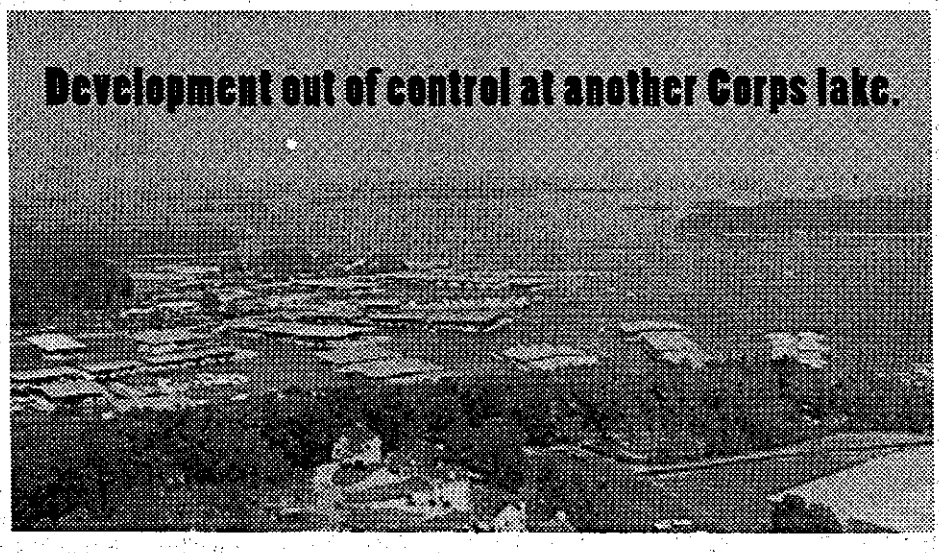

The Corps of Engineers' proposed new shoreline management plan for Greers Ferry Lake would rezone 93 areas for new docks in protected (no docks) areas. In effect, it would open up some 210 miles of protected shoreline by potentially allowing thousands of new docks to be built in the future. The plan would also increase the area for private mowing on public land by more than 300 percent.

The plan endangers many of the natural resources of Greers Ferry Lake and its pristine qualities.

You can help save Greers Ferry Lake. Write a letter or complete the form below and mail. ***The deadline for comments is January 28, 2002. Please mail by January 18, 2002.***

✓ I am opposed to the new Shoreline Management Plan by the U.S. Army Corps of Engineers.

Name Judy Moore Date 1-15-02

Address 324 Hwy 64B

City Wynne State AR Zip 72396

Visit our Web site: greersferrylake.org

ADDRESS TO: Patricia Anslow
U.S. Army Corps of Engineers
P.O. Box 867
Little Rock, AR 72203-0867

MAIL TO:
Save Greers Ferry Lake, Inc.
P.O. Box 150
Heber Springs, AR 72543

Greers Ferry Lake Is Under Attack

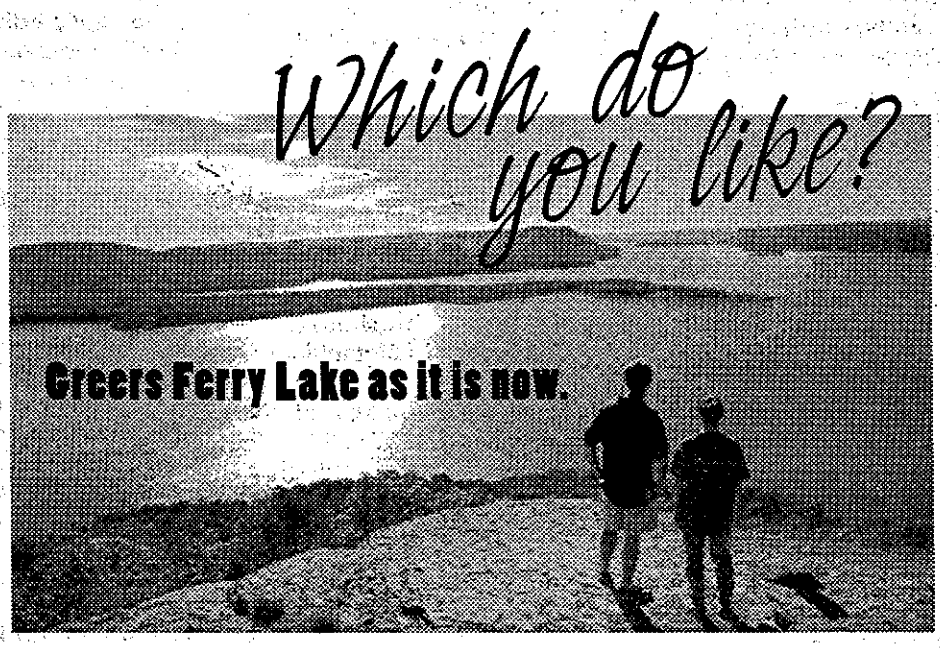

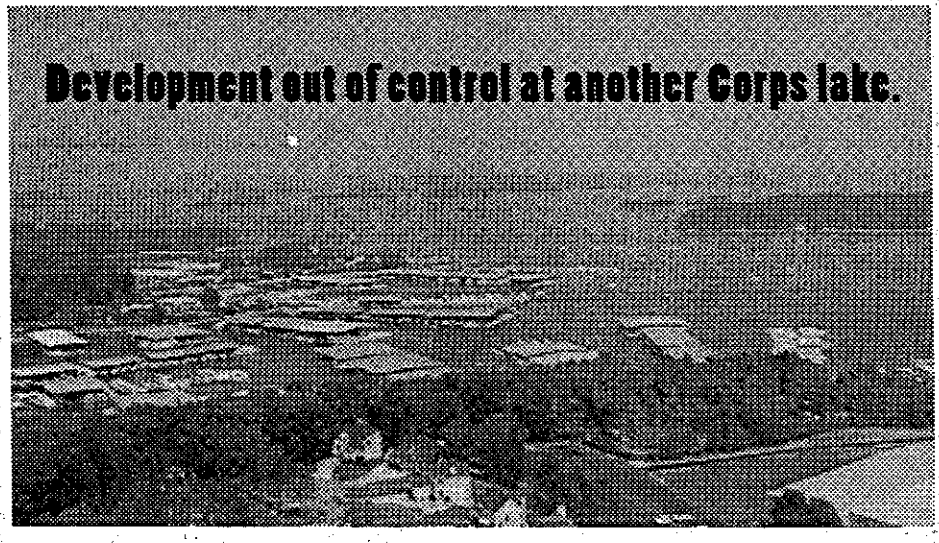

The Corps of Engineers' proposed new shoreline management plan for Greers Ferry Lake would rezone 93 areas for new docks in protected (no docks) areas. In effect, it would open up some 210 miles of protected shoreline by potentially allowing thousands of new docks to be built in the future. The plan would also increase the area for private mowing on public land by more than 300 percent.

The plan endangers many of the natural resources of Greers Ferry Lake and its pristine qualities.

You can help save Greers Ferry Lake. Write a letter or complete the form below and mail. ***The deadline for comments is January 28, 2002. Please mail by January 18, 2002.***

I am opposed to the new Shoreline Management Plan by the U.S. Army Corps of Engineers.

Name Kenneth Morre Date 1-15-02

Address 2101 Bridger Rd

City Jonesboro State AR Zip 72401

Visit our Web site: greersferrylake.org

ADDRESS TO: Patricia Anslow
U.S. Army Corps of Engineers
P.O. Box 867
Little Rock, AR 72203-0867

MAIL TO:
Save Greers Ferry Lake, Inc.
P.O. Box 150
Heber Springs, AR 72543

Greers Ferry Lake Is Under Attack

Which do you like?

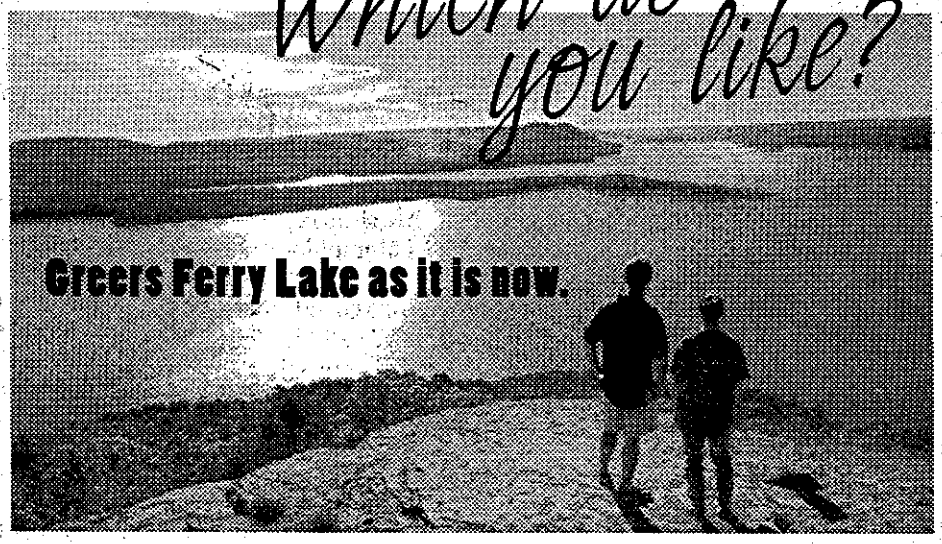

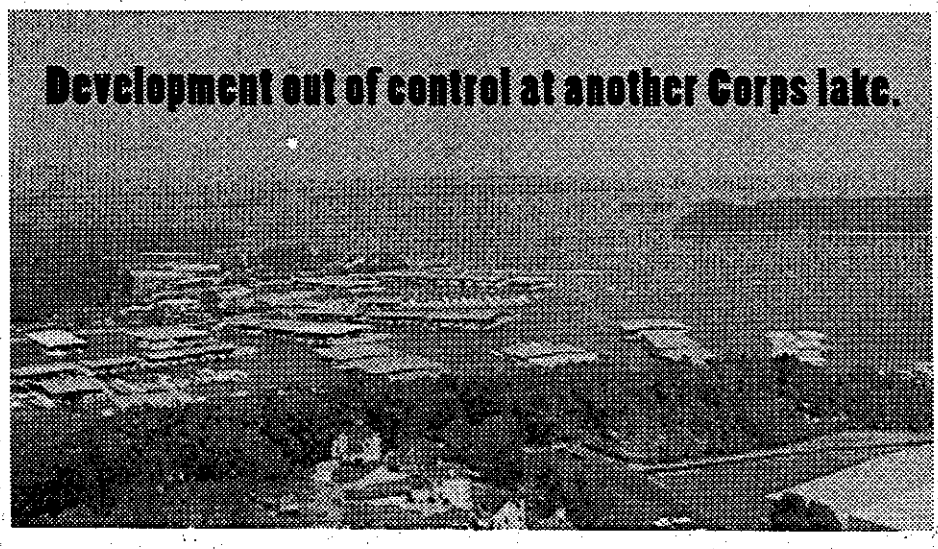

The Corps of Engineers' proposed new shoreline management plan for Greers Ferry Lake would rezone 93 areas for new docks in protected (no docks) areas. In effect, it would open up some 210 miles of protected shoreline by potentially allowing thousands of new docks to be built in the future. The plan would also increase the area for private mowing on public land by more than 300 percent.

The plan endangers many of the natural resources of Greers Ferry Lake and its pristine qualities.

You can help save Greers Ferry Lake. Write a letter or complete the form below and mail. ***The deadline for comments is January 28, 2002. Please mail by January 18, 2002.***

☑ I am opposed to the new Shoreline Management Plan by the U.S. Army Corps of Engineers.

Name Tom Morgan Date 1-15-02

Address 1380 E. Martin DR

City Wynne State AR Zip 72396

Visit our Web site: greersferrylake.org

ADDRESS TO: Patricia Anslow
U.S. Army Corps of Engineers
P.O. Box 867
Little Rock, AR 72203-0867

MAIL TO:
Save Greers Ferry Lake, Inc.
P.O. Box 150
Heber Springs, AR 72543

Greers Ferry Lake Is Under Attack

Which do you like?

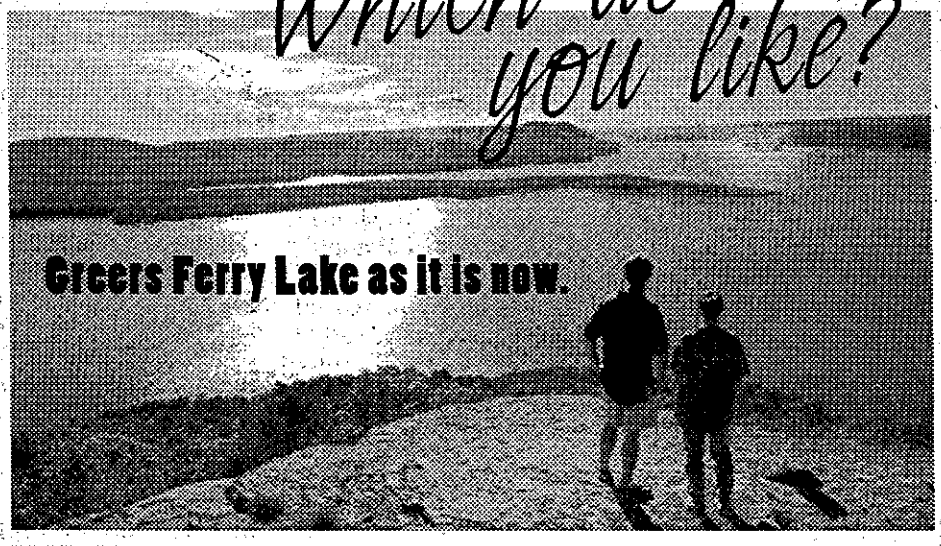

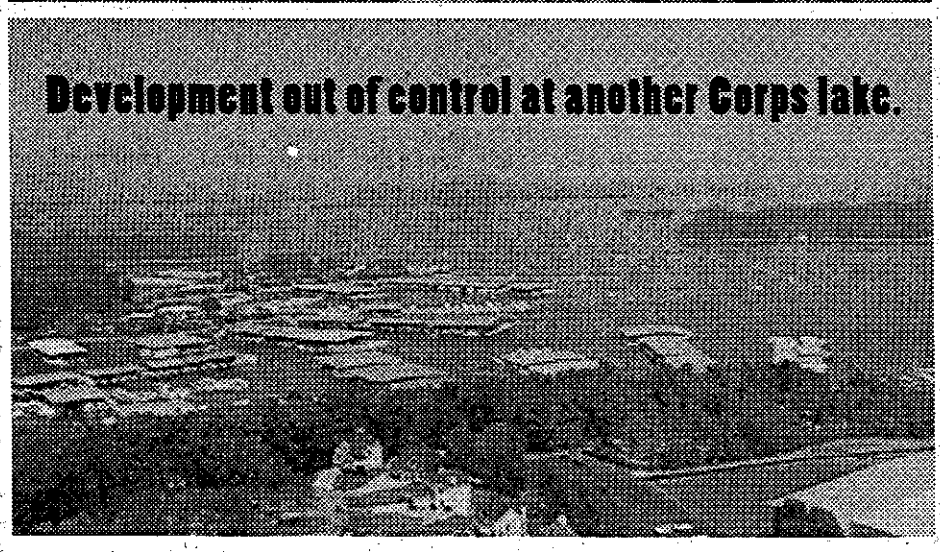

The Corps of Engineers' proposed new shoreline management plan for Greers Ferry Lake would rezone 93 areas for new docks in protected (no docks) areas. In effect, it would open up some 210 miles of protected shoreline by potentially allowing thousands of new docks to be built in the future. The plan would also increase the area for private mowing on public land by more than 300 percent.

The plan endangers many of the natural resources of Greers Ferry Lake and its pristine qualities.

You can help save Greers Ferry Lake. Write a letter or complete the form below and mail. ***The deadline for comments is January 28, 2002. Please mail by January 18, 2002.***

☒ I am opposed to the new Shoreline Management Plan by the U.S. Army Corps of Engineers.

Name Pauline Morgan Date 1-15-02

Address 1380 E. Martin

City Wynne State AR Zip 72396

Visit our Web site: greersferrylake.org

ADDRESS TO: Patricia Anslow
U.S. Army Corps of Engineers
P.O. Box 867
Little Rock, AR 72203-0867

MAIL TO:
Save Greers Ferry Lake, Inc.
P.O. Box 150
Heber Springs, AR 72543

Greers Ferry Lake Is Under Attack

Which do you like?

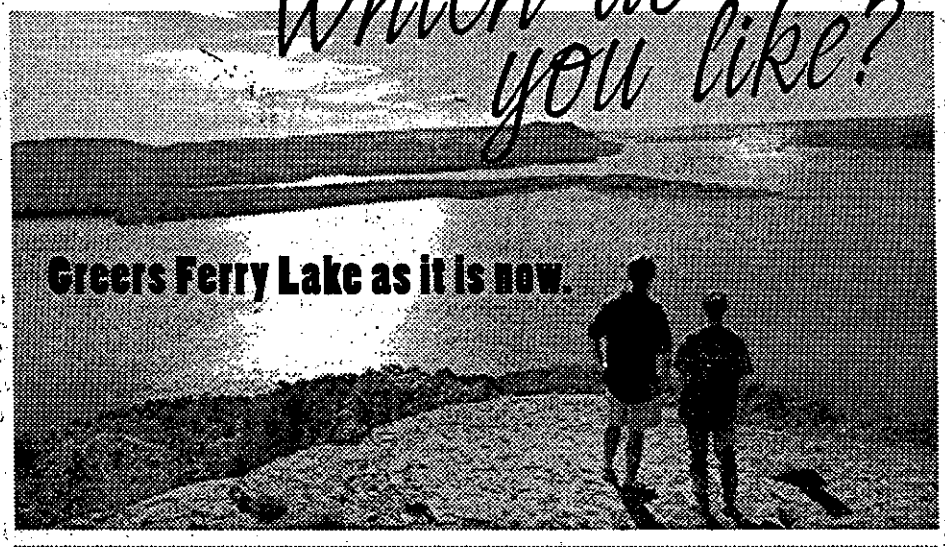

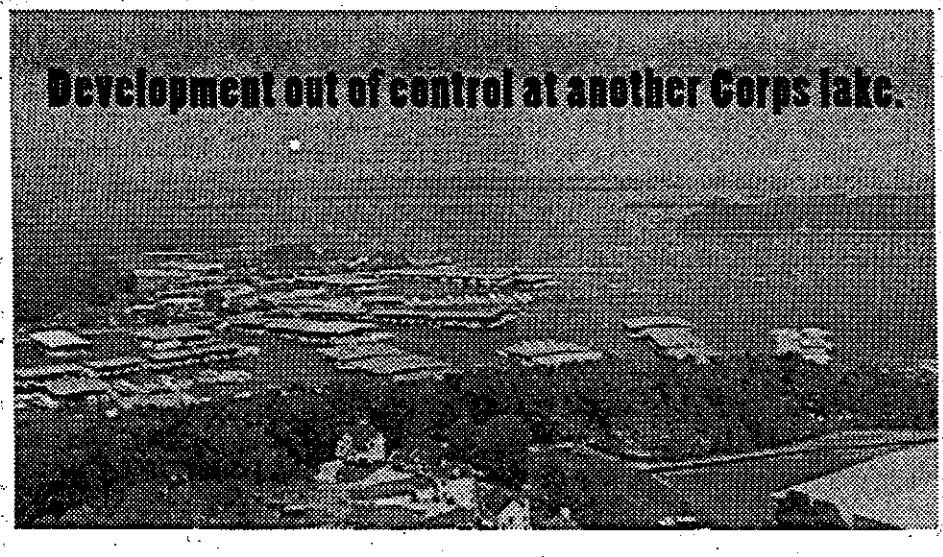

The Corps of Engineers' proposed new shoreline management plan for Greers Ferry Lake would rezone 93 areas for new docks in protected (no docks) areas. In effect, it would open up some 210 miles of protected shoreline by potentially allowing thousands of new docks to be built in the future. The plan would also increase the area for private mowing on public land by more than 300 percent.

The plan endangers many of the natural resources of Greers Ferry Lake and its pristine qualities.

You can help save Greers Ferry Lake. Write a letter or complete the form below and mail. ***The deadline for comments is January 28, 2002. Please mail by January 18, 2002.***

I am opposed to the new Shoreline Management Plan by the U.S. Army Corps of Engineers.

Name Cassie Shempert Date 1-15-02

Address 1305 E. Forrest

City Wynne State AR Zip 72396

Visit our Web site: greersferrylake.org

ADDRESS TO: Patricia Anslow
U.S. Army Corps of Engineers
P.O. Box 867
Little Rock, AR 72203-0867

MAIL TO:
Save Greers Ferry Lake, Inc.
P.O. Box 150
Heber Springs, AR 72543

Greers Ferry Lake Is Under Attack

Which do you like?

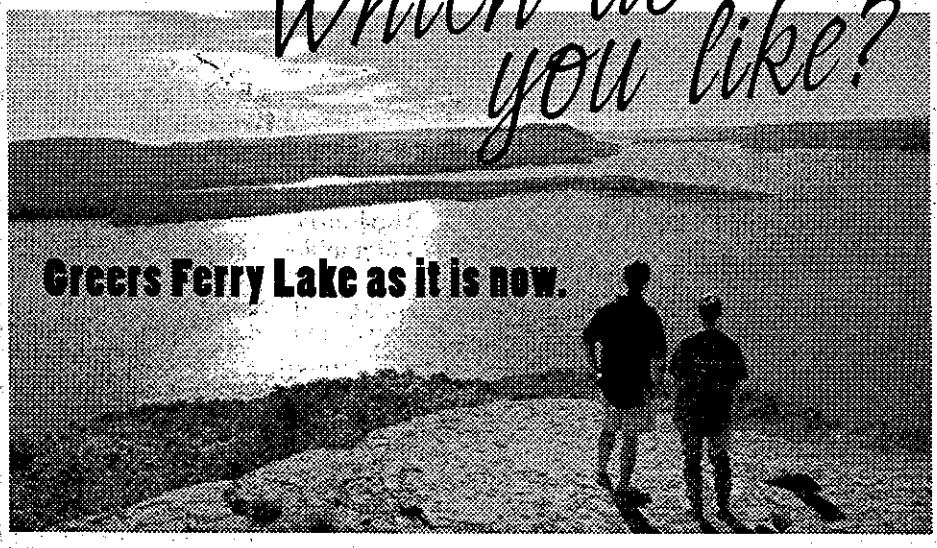

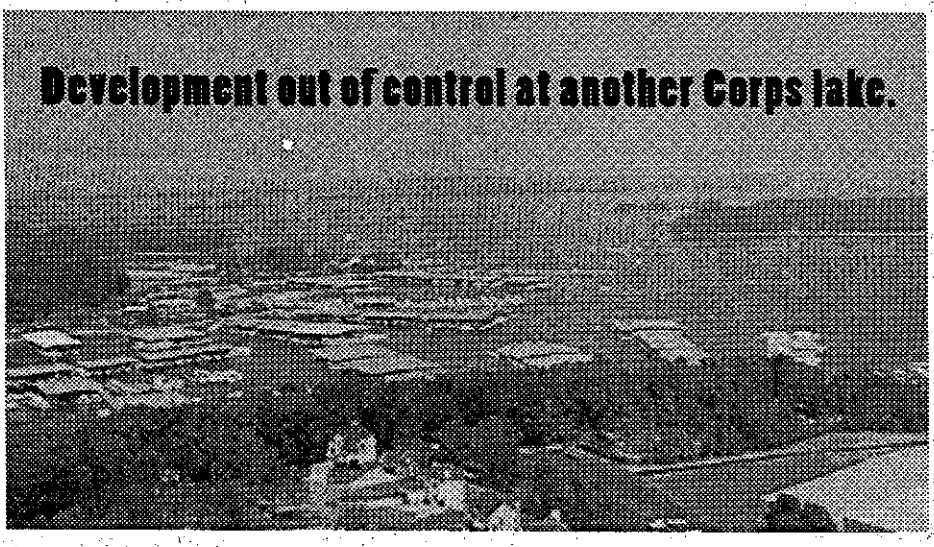

The Corps of Engineers' proposed new shoreline management plan for Greers Ferry Lake would rezone 93 areas for new docks in protected (no docks) areas. In effect, it would open up some 210 miles of protected shoreline by potentially allowing thousands of new docks to be built in the future. The plan would also increase the area for private mowing on public land by more than 300 percent.

The plan endangers many of the natural resources of Greers Ferry Lake and its pristine qualities.

You can help save Greers Ferry Lake. Write a letter or complete the form below and mail. ***The deadline for comments is January 28, 2002. Please mail by January 18, 2002.***

☑ I am opposed to the new Shoreline Management Plan by the U.S. Army Corps of Engineers.

Name Jason Willis Date 1-15-02

Address 115 eldridge ct

City wynne State ar Zip 72396

Visit our Web site: greersferrylake.org

ADDRESS TO: Patricia Anslow
U.S. Army Corps of Engineers
P.O. Box 867
Little Rock, AR 72203-0867

MAIL TO:
Save Greers Ferry Lake, Inc.
P.O. Box 150
Heber Springs, AR 72543

Greers Ferry Lake Is Under Attack

Which do you like?

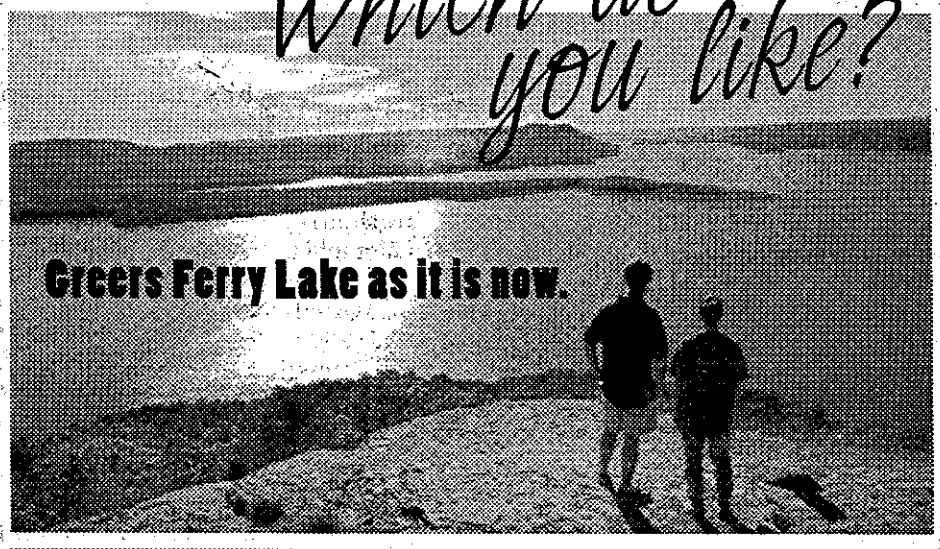

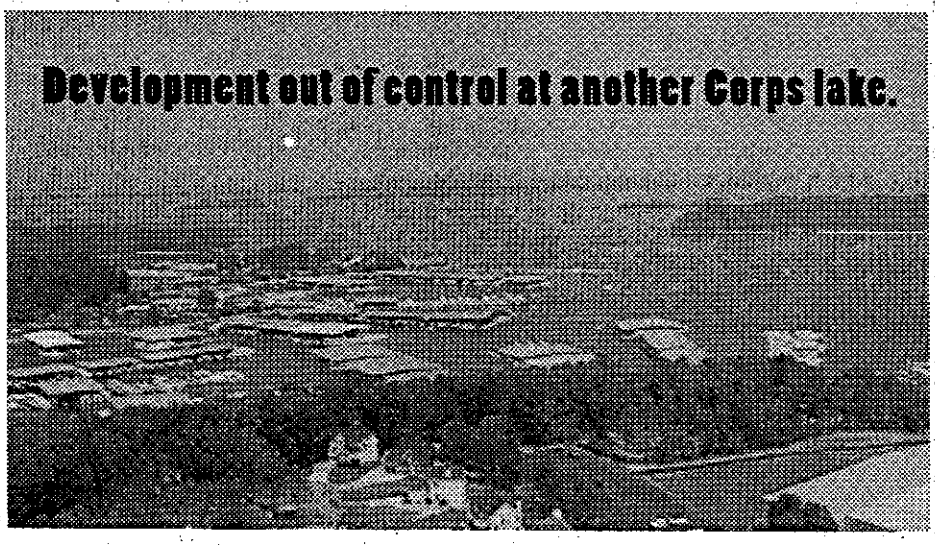

The Corps of Engineers' proposed new shoreline management plan for Greers Ferry Lake would rezone 93 areas for new docks in protected (no docks) areas. In effect, it would open up some 210 miles of protected shoreline by potentially allowing thousands of new docks to be built in the future. The plan would also increase the area for private mowing on public land by more than 300 percent.

The plan endangers many of the natural resources of Greers Ferry Lake and its pristine qualities.

You can help save Greers Ferry Lake. Write a letter or complete the form below and mail. ***The deadline for comments is January 28, 2002. Please mail by January 18, 2002.***

☑ I am opposed to the new Shoreline Management Plan by the U.S. Army Corps of Engineers.

Name Kenny Moore Date 1-15-02

Address 324 Hwy 64B

City Wynne State AR Zip 72396

Visit our Web site: greersferrylake.org

ADDRESS TO: Patricia Anslow
U.S. Army Corps of Engineers
P.O. Box 867
Little Rock, AR 72203-0867

MAIL TO:
Save Greers Ferry Lake, Inc.
P.O. Box 150
Heber Springs, AR 72543

Greers Ferry Lake Is Under Attack

Which do you like?

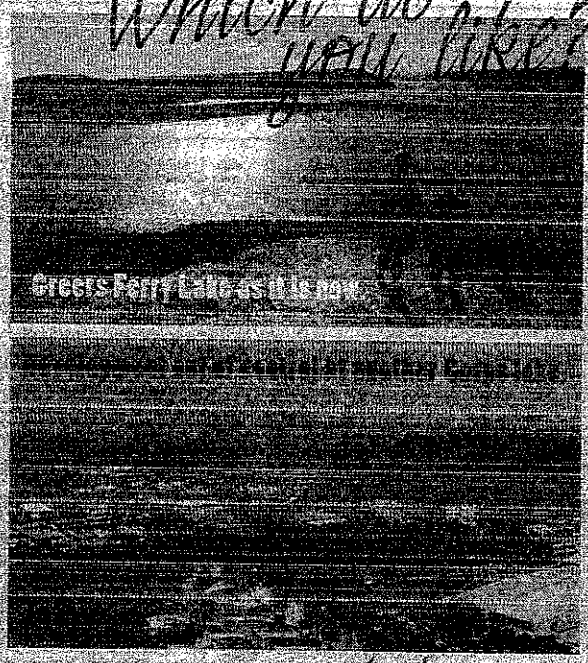

The Corps of Engineers' proposed new shoreline management plan for Greers Ferry Lake would rezone 93 areas for new docks in protected (no docks) areas. In effect, it would open up some 210 miles of protected shoreline by potentially allowing thousands of new docks to be built in the future. The plan would also increase the area for private mowing on public land by more than 300 percent.

The plan endangers many of the natural resources of Greers Ferry Lake and its pristine qualities.

You can help save Greers Ferry Lake. Write a letter or complete the form below and mail.

The deadline for comments is January 28, 2002. Please mail by January 18, 2002.

I am opposed to the new Shoreline Management Plan by the U.S. Army Corps of Engineers.

Name Casey Kidder Date 2/02

Address 825 Woody Trail

City Higden State AL Zip 72067

Visit our Web site: greersferrylake.org

ADDRESS TO: Patricia Anslow
U.S. Army Corps of Engineers
P.O. Box 867
Little Rock, AR 72203-0867

MAIL TO: Save Greers Ferry Lake, Inc.
P.O. Box 150
Heber Springs, AR 72543

Greers Ferry Lake Is Under Attack

Which do you like?

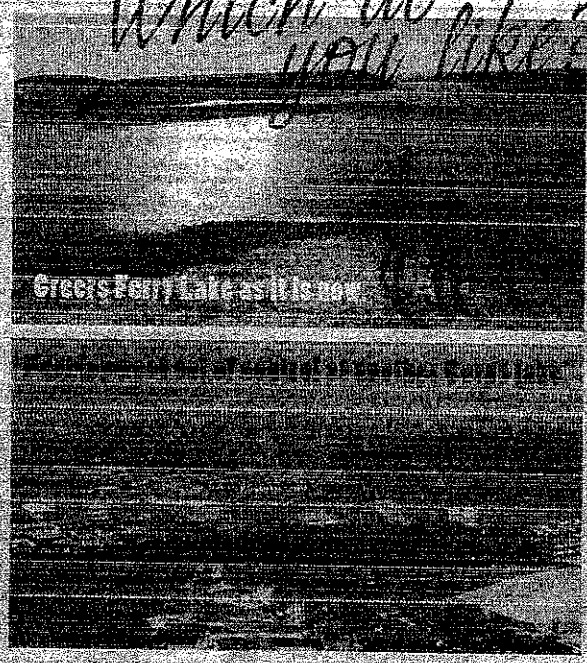

The Corps of Engineers' proposed new shoreline management plan for Greers Ferry Lake would rezone 93 areas for new docks in protected (no docks) areas. In effect, it would open up some 210 miles of protected shoreline by potentially allowing thousands of new docks to be built in the future. The plan would also increase the area for private mowing on public land by more than 300 percent.

The plan endangers many of the natural resources of Greers Ferry Lake and its pristine qualities.

You can help save Greers Ferry Lake. Write a letter or complete the form below and mail.

The deadline for comments is January 28, 2002. Please mail by January 18, 2002.

I am opposed to the new Shoreline Management Plan by the U.S. Army Corps of Engineers.

Name Roger D Owen Date 12/02

Address 625 Woody Trail

City Higden State AL Zip 72067

Visit our Web site: greersferrylake.org

ADDRESS TO: Pamela Anslow
U.S. Army Corps of Engineers
P.O. Box 867
Little Rock, AR 72203-0867

MAIL TO: Save Greers Ferry Lake, Inc.
P.O. Box 156
Heber Springs, AR 72543

Greers Ferry Lake Is Under Attack

Which do you like?

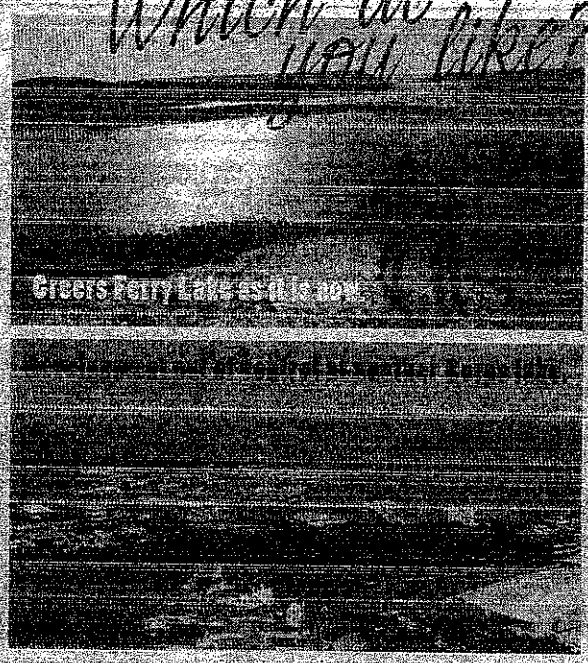

The Corps of Engineers' proposed new shoreline management plan for Greers Ferry Lake would rezone 93 areas for new docks in protected (no docks) areas. In effect, it would open up some 210 miles of protected shoreline by potentially allowing thousands of new docks to be built in the future. The plan would also increase the area for private mowing on public land by more than 300 percent.

The plan endangers many of the natural resources of Greers Ferry Lake and its pristine qualities.

You can help save Greers Ferry Lake. Write a letter or complete the form below and mail.

The deadline for comments is January 28, 2002. Please mail by January 18, 2002.

I am opposed to the new Shoreline Management Plan by the U.S. Army Corps of Engineers.

Name Kathleen Kidder Date 1/17/02

Address 112 Lone Pine Rd

City Greers Ferry State AR Zip 72067

Visit our Web site: greersferrylake.org

ADDRESS TO: Patricia Anslow
U.S. Army Corps of Engineers
P.O. Box 867
Little Rock, AR 72203-0867

MAIL TO: Save Greers Ferry Lake, Inc.
P.O. Box 150
Heber Springs, AR 72543

Greers Ferry Lake Is Under Attack

Which do you like?

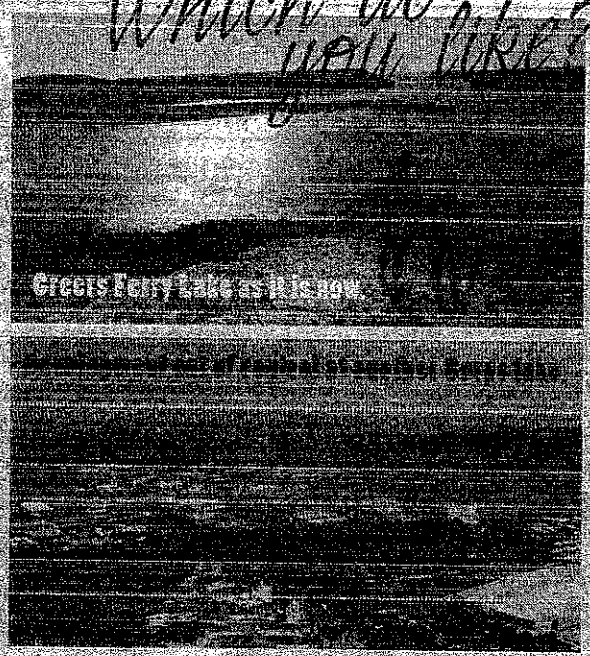

The Corps of Engineers' proposed new shoreline management plan for Greers Ferry Lake would rezone 93 areas for new docks in protected (no docks) areas. In effect, it would open up some 210 miles of protected shoreline by potentially allowing thousands of new docks to be built in the future. The plan would also increase the area for private mowing on public land by more than 300 percent.

The plan endangers many of the natural resources of Greers Ferry Lake and its pristine qualities.

You can help save Greers Ferry Lake. Write a letter or complete the form below and mail.

The deadline for comments is January 28, 2002. Please mail by January 18, 2002.

X I am opposed to the new Shoreline Management Plan by the U.S. Army Corps of Engineers.

Name Jay Kidder Date 1/17/02

Address 192 Lone Pine Rd

City Cross Ferry State AR Zip 72067

Visit our Website: greersferrylake.org

ADDRESS TO: Patricia Anslow
U.S. Army Corps of Engineers
P.O. Box 867
Little Rock, AR 72203-0867

MAIL TO: Save Greers Ferry Lake, Inc.
P.O. Box 150
Heber Springs, AR 72543

Greers Ferry Lake Is Under Attack

Which do you like?

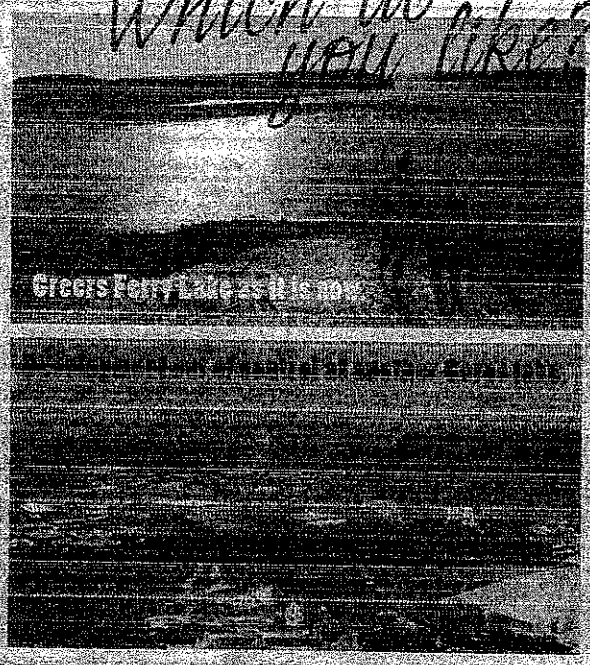

The Corps of Engineers' proposed new shoreline management plan for Greers Ferry Lake would rezone 93 areas for new docks in protected (no docks) areas. In effect, it would open up some 210 miles of protected shoreline by potentially allowing thousands of new docks to be built in the future. The plan would also increase the area for private mowing on public land by more than 300 percent.

The plan endangers many of the natural resources of Greers Ferry Lake and its pristine qualities.

You can help save Greers Ferry Lake. Write a letter or complete the form below and mail.

The deadline for comments is January 28, 2002. Please mail by January 18, 2002.

I am opposed to the new Shoreline Management Plan by the U.S. Army Corps of Engineers.

Name Kelly Kidder Date 12/

Address 825 Woody Trail

City Higden State AR Zip 72067

Visit our Web site: greersferrylake.org

ADDRESS TO: Patricia Anslow
U.S. Army Corps of Engineers
P.O. Box 867
Little Rock, AR 72203-0867

MAIL TO: Save Greers Ferry Lake, Inc.
P.O. Box 150
Heber Springs, AR 72543

Greers Ferry Lake Is Under Attack

Which do you like?

Greers Ferry Lake as it is now.

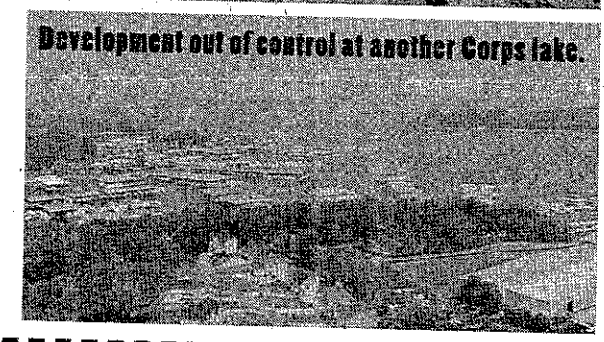

Development out of control at another Corps lake.

The Corps of Engineers' proposed new shoreline management plan for Greers Ferry Lake would rezone 93 areas for new docks in protected (no docks) areas. In effect, it would open up some 210 miles of protected shoreline by potentially allowing thousands of new docks to be built in the future. The plan would also increase the area for private mowing on public land by more than 300 percent.

The plan endangers many of the natural resources of Greers Ferry Lake and its pristine qualities.

You can help save Greers Ferry Lake. Write a letter or complete the form below and mail.

The deadline for comments is January 28, 2002. Please mail by January 18, 2002.

I am opposed to the new Shoreline Management Plan by the U.S. Army Corps of Engineers.

Name Gloria Turner Date 1-18-02

Address PO Box 42

City Wynne State AR Zip 72396

Visit our Web site: greersferrylake.org

ADDRESS TO: Patricia Anslow
U.S. Army Corps of Engineers
P.O. Box 867
Little Rock, AR 72203-0867

MAIL TO: Save Greers Ferry Lake, Inc.
P.O. Box 150
Heber Springs, AR 72543

Greers Ferry Lake Is Under Attack

Which do you like?

Greers Ferry Lake as it is now

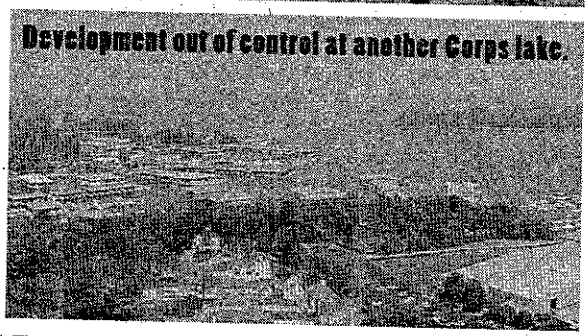

Development out of control at another Corps lake.

The Corps of Engineers' proposed new shoreline management plan for Greers Ferry Lake would rezone 93 areas for new docks in protected (no docks) areas. In effect, it would open up some 210 miles of protected shoreline by potentially allowing thousands of new docks to be built in the future. The plan would also increase the area for private mowing on public land by more than 300 percent.

The plan endangers many of the natural resources of Greers Ferry Lake and its pristine qualities.

You can help save Greers Ferry Lake. Write a letter or complete the form below and mail.
The deadline for comments is January 28, 2002. Please mail by January 18, 2002.

I am opposed to the new Shoreline Management Plan by the U.S. Army Corps of Engineers.

Name Brady Bennett Date 1-18-02

Address 1855 SFC 340

City Forrest City State AR Zip 72335

Visit our Web site: greersferrylake.org

ADDRESS TO: Patricia Anslow
U.S. Army Corps of Engineers
P.O. Box 867
Little Rock, AR 72203-0867

MAIL TO: Save Greers Ferry Lake, Inc.
P.O. Box 150
Heber Springs, AR 72543

Greers Ferry Lake Is Under Attack

Which do you like?

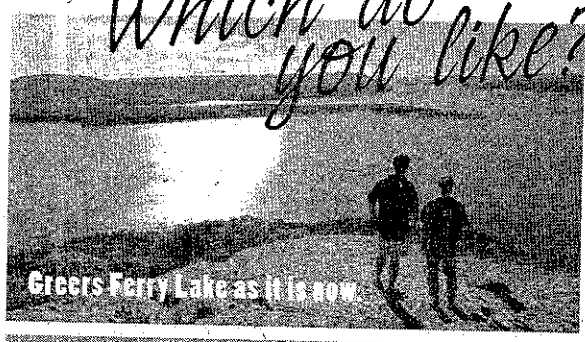

Greers Ferry Lake as it is now.

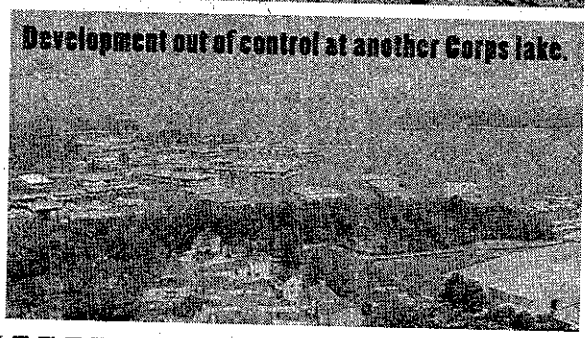

Development out of control at another Corps lake.

The Corps of Engineers' proposed new shoreline management plan for Greers Ferry Lake would rezone 93 areas for new docks in protected (no docks) areas. In effect, it would open up some 210 miles of protected shoreline by potentially allowing thousands of new docks to be built in the future. The plan would also increase the area for private mowing on public land by more than 300 percent.

The plan endangers many of the natural resources of Greers Ferry Lake and its pristine qualities.

You can help save Greers Ferry Lake. Write a letter or complete the form below and mail.
The deadline for comments is January 28, 2002. Please mail by January 18, 2002.

I am opposed to the new Shoreline Management Plan by the U.S. Army Corps of Engineers.

Name Stephen Routon Date 1-18-02

Address 112 S. Izard

City Forrest City State AR Zip 72335

Visit our Web site: greersferrylake.org

ADDRESS TO: Patricia Anslow
U.S. Army Corps of Engineers
P.O. Box 867
Little Rock, AR 72203-0867

MAIL TO: Save Greers Ferry Lake, Inc.
P.O. Box 150
Heber Springs, AR 72543

Greers Ferry Lake Is Under Attack

Which do you like?

Greers Ferry Lake as it is now

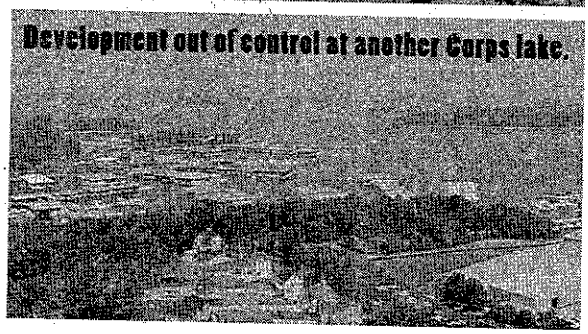

Development out of control at another Corps lake.

The Corps of Engineers' proposed new shoreline management plan for Greers Ferry Lake would rezone 93 areas for new docks in protected (no docks) areas. In effect, it would open up some 210 miles of protected shoreline by potentially allowing thousands of new docks to be built in the future. The plan would also increase the area for private mowing on public land by more than 300 percent.

The plan endangers many of the natural resources of Greers Ferry Lake and its pristine qualities.

You can help save Greers Ferry Lake. Write a letter or complete the form below and mail.

The deadline for comments is January 28, 2002. Please mail by January 18, 2002.

I am opposed to the new Shoreline Management Plan by the U.S. Army Corps of Engineers.

Name Claudia Bennett Date 1-18-02

Address 1855 SFC 340

City Forrest City State AR Zip 72335

Visit our Web site: greersferrylake.org

ADDRESS TO: Patricia Anslow
U.S. Army Corps of Engineers
P.O. Box 867
Little Rock, AR 72203-0867

MAIL TO: Save Greers Ferry Lake, Inc.
P.O. Box 150
Heber Springs, AR 72543

Greers Ferry Lake Is Under Attack

Which do you like?

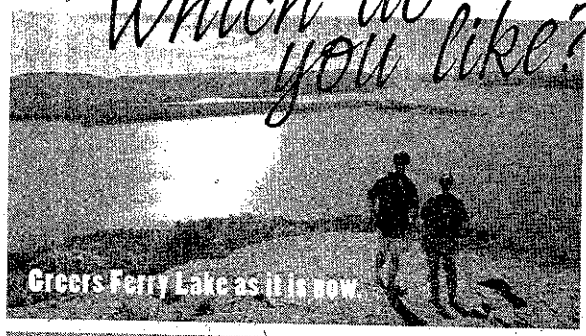

Greers Ferry Lake as it is now.

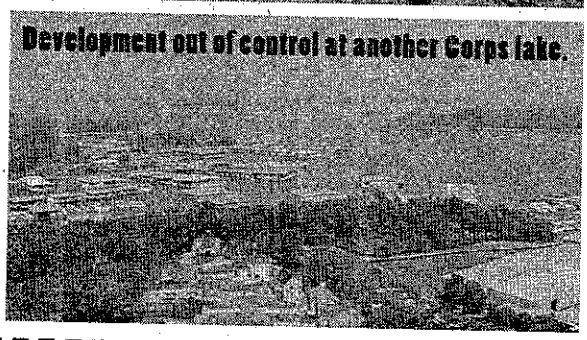

Development out of control at another Corps lake.

The Corps of Engineers' proposed new shoreline management plan for Greers Ferry Lake would rezone 93 areas for new docks in protected (no docks) areas. In effect, it would open up some 210 miles of protected shoreline by potentially allowing thousands of new docks to be built in the future. The plan would also increase the area for private mowing on public land by more than 300 percent.

The plan endangers many of the natural resources of Greers Ferry Lake and its pristine qualities.

You can help save Greers Ferry Lake. Write a letter or complete the form below and mail.
The deadline for comments is January 28, 2002. Please mail by January 18, 2002.

I am opposed to the new Shoreline Management Plan by the U.S. Army Corps of Engineers.

Name Barbara Posey Date 1-18-02

Address 11628 SFC 340

City Forrest City State AR Zip 72335

Visit our Web site: greersferrylake.org

ADDRESS TO: Patricia Anslow
U.S. Army Corps of Engineers
P.O. Box 867
Little Rock, AR 72203-0867

MAIL TO: Save Greers Ferry Lake, Inc.
P.O. Box 150
Heber Springs, AR 72543

Greers Ferry Lake Is Under Attack

Which do you like?

Greers Ferry Lake as it is now.

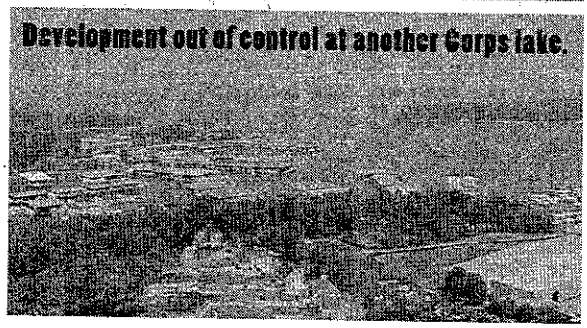

Development out of control at another Corps lake.

The Corps of Engineers' proposed new shoreline management plan for Greers Ferry Lake would rezone 93 areas for new docks in protected (no docks) areas. In effect, it would open up some 210 miles of protected shoreline by potentially allowing thousands of new docks to be built in the future. The plan would also increase the area for private mowing on public land by more than 300 percent.

The plan endangers many of the natural resources of Greers Ferry Lake and its pristine qualities.

You can help save Greers Ferry Lake. Write a letter or complete the form below and mail.
The deadline for comments is January 28, 2002. Please mail by January 18, 2002.

I am opposed to the new Shoreline Management Plan by the U.S. Army Corps of Engineers.

Name Fred Turner Date 1-18-02

Address PO Box 432

City Wynne State AR Zip 72396

Visit our Web site: greersferrylake.org

ADDRESS TO: Patricia Anslow
U.S. Army Corps of Engineers
P.O. Box 867
Little Rock, AR 72203-0867

MAIL TO: Save Greers Ferry Lake, Inc.
P.O. Box 150
Heber Springs, AR 72543

Greers Ferry Lake Is Under Attack

Which do you like?

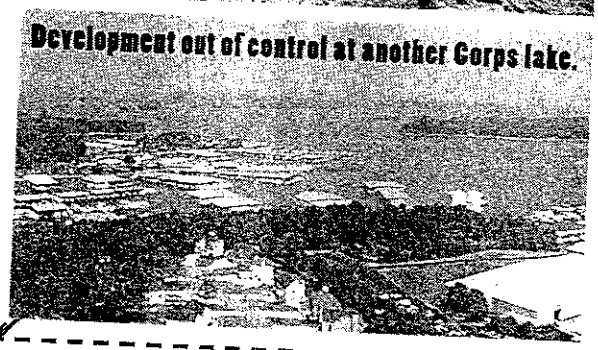

The Corps of Engineers' proposed new shoreline management plan for Greers Ferry Lake would rezone 93 areas for new docks in protected (no docks) areas. In effect, it would open up some 210 miles of protected shoreline by potentially allowing thousands of new docks to be built in the future. The plan would also increase the area for private mowing on public land by more than 300 percent.

The plan endangers many of the natural resources of Greers Ferry Lake and its pristine qualities.

You can help save Greers Ferry Lake. Write a letter or complete the form below and mail.

The deadline for comments is January 28, 2002. Please mail by January 18, 2002.

I am opposed to the new Shoreline Management Plan by the U.S. Army Corps of Engineers.

Name: Marylyn Rabideau Date: 1-21-02

Address: 47 Sanchez Way

City: Hot Springs Village State: Ar Zip: 71909

Visit our Web site: greersferrylake.org

ADDRESS TO: Patricia Anslow
U.S. Army Corps of Engineers
P.O. Box 867
Little Rock, AR 72203-0867

MAIL TO: Save Greers Ferry Lake, Inc.
P.O. Box 150
Heber Springs, AR 72543

Greers Ferry Lake Is Under Attack

Which do you like?

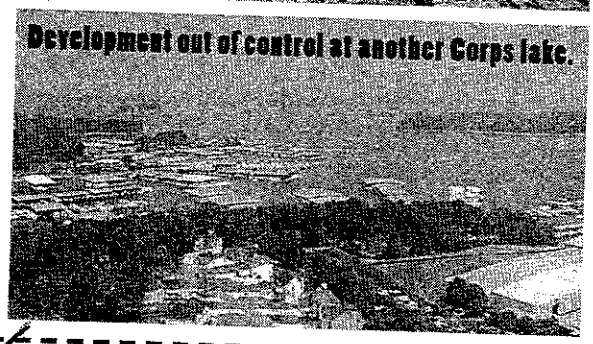

The Corps of Engineers' proposed new shoreline management plan for Greers Ferry Lake would rezone 93 areas for new docks in protected (no docks) areas. In effect, it would open up some 210 miles of protected shoreline by potentially allowing thousands of new docks to be built in the future. The plan would also increase the area for private mowing on public land by more than 300 percent.

The plan endangers many of the natural resources of Greers Ferry Lake and its pristine qualities.

You can help save Greers Ferry Lake. Write a letter or complete the form below and mail.

The deadline for comments is January 28, 2002. Please mail by January 18, 2002.

✓ I am opposed to the new Shoreline Management Plan by the U.S. Army Corps of Engineers.

Name Richard Rabideau Date 1/21/02

Address 47 Sanchez Way

City Hot Springs Village State AR Zip 71909

Visit our Web site: greersferrylake.org

ADDRESS TO: Patricia Anslow
U.S. Army Corps of Engineers
P.O. Box 867
Little Rock, AR 72203-0867

MAIL TO: Save Greers Ferry Lake, Inc.
P.O. Box 150
Heber Springs, AR 72543

January 2002

Attn: Patricia Anslow
Planning, Environmental & Regulatory Division
Little Rock District Corps of Engineers
P. O. Box 867
Little Rock, Arkansas 72203-0867

RE: GREERS FERRY SHORELINE MANAGEMENT

Dear Ms. Anslow:

Please record my **support for Alternative Plan # 2** and for the Corps of Engineers to maintain management of Greers Ferry Lake, as opposed a special interest group.

I *do not* oppose the additional docks as proposed in Alternative Plan # 2 and appreciate the buffer zone that has been added.

A Concerned Citizen:

Name	Date	City of Residence
J C Baker	1-23-02	[illegible]

January 2002

Attn: Patricia Anslow
Planning, Environmental & Regulatory Division
Little Rock District Corps of Engineers
P. O. Box 867
Little Rock, Arkansas 72203-0867

RE: GREERS FERRY SHORELINE MANAGEMENT

Dear Ms. Anslow:

Please record my **support for Alternative Plan # 2** and for the Corps of Engineers to maintain management of Greers Ferry Lake, as opposed a special interest group.

I *do not* oppose the additional docks as proposed in Alternative Plan # 2 and appreciate the buffer zone that has been added.

A Concerned Citizen:

Virginia Snow	11-23-02	Marshall, Ark
Name	Date	City of Residence

January 2002

Attn: Patricia Anslow
Planning, Environmental & Regulatory Division
Little Rock District Corps of Engineers
P. O. Box 867
Little Rock, Arkansas 72203-0867

RE: GREERS FERRY SHORELINE MANAGEMENT

Dear Ms. Anslow:

Please record my **support for Alternative Plan # 2** and for the Corps of Engineers to maintain management of Greers Ferry Lake, as opposed a special interest group.

I *do not* oppose the additional docks as proposed in Alternative Plan # 2 and appreciate the buffer zone that has been added.

A Concerned Citizen:

Name	Date	City of Residence
Carey Hamilton	1/22/02	Conway

Attn: Patricia Anslow
Planning, Environmental & Regulatory Division
Little Rock District Corps of Engineers
P. O. Box 867
Little Rock, Arkansas 72203-0867

RE: GREERS FERRY SHORELINE MANAGEMENT

Dear Ms. Anslow:

Please record my **support for Alternative Plan # 2** and for the Corps of Engineers to maintain management of Greers Ferry Lake, as opposed a special interest group.

I *do not* oppose the additional docks as proposed in Alternative Plan # 2 and appreciate the buffer zone that has been added.

Very truly yours,

Stephanie Johnston 11/22/02 Conway

Name Date City of Residence

January 2002

Attn: Patricia Anslow
Planning, Environmental & Regulatory Division
Little Rock District Corps of Engineers
P. O. Box 867
Little Rock, Arkansas 72203-0867

RE: GREERS FERRY SHORELINE MANAGEMENT

Dear Ms. Anslow:

Please record my **support for Alternative Plan # 2** and for the Corps of Engineers to maintain management of Greers Ferry Lake, as opposed a special interest group.

I *do not* oppose the additional docks as proposed in Alternative Plan # 2 and appreciate the buffer zone that has been added.

A Concerned Citizen:

Tasha C. Jessamon 1-21-02 CONWAY, AR
Name Date City of Residence

January 2002

Attn: Patricia Anslow
Planning, Environmental & Regulatory Division
Little Rock District Corps of Engineers
P. O. Box 867
Little Rock, Arkansas 72203-0867

RE: GREERS FERRY SHORELINE MANAGEMENT

Dear Ms. Anslow:

Please record my **support for Alternative Plan # 2** and for the Corps of Engineers to maintain management of Greers Ferry Lake, as opposed a special interest group.

I *do not* oppose the additional docks as proposed in Alternative Plan # 2 and appreciate the buffer zone that has been added.

A Concerned Citizen: (2) Lovaughan Watts

2 signatures on this one

(1) Leila Sassaman 1/23 Marshall, Ar.

Name Date City of Residence

January 2002

Attn: Patricia Anslow
Planning, Environmental & Regulatory Division
Little Rock District Corps of Engineers
P. O. Box 867
Little Rock, Arkansas 72203-0867

RE: GREERS FERRY SHORELINE MANAGEMENT

Dear Ms. Anslow:

Please record my **support for Alternative Plan # 2** and for the Corps of Engineers to maintain management of Greers Ferry Lake, as opposed a special interest group.

I *do not* oppose the additional docks as proposed in Alternative Plan # 2 and appreciate the buffer zone that has been added.

A Concerned Citizen:

Name	Date	City of Residence
Jerry Logan	1-23-02	St. Joe

January 2002

Attn: Patricia Anslow
Planning, Environmental & Regulatory Division
Little Rock District Corps of Engineers
P. O. Box 867
Little Rock, Arkansas 72203-0867

RE: GREERS FERRY SHORELINE MANAGEMENT

Dear Ms. Anslow:

Please record my **support for Alternative Plan # 2** and for the Corps of Engineers to maintain management of Greers Ferry Lake, as opposed a special interest group.

I *do not* oppose the additional docks as proposed in Alternative Plan # 2 and appreciate the buffer zone that has been added.

A Concerned Citizen:

Name	Date	City of Residence
[illegible]	1-24-02	Conway

January 2002

Attn: Patricia Anslow
Planning, Environmental & Regulatory Division
Little Rock District Corps of Engineers
P. O. Box 867
Little Rock, Arkansas 72203-0867

RE: GREERS FERRY SHORELINE MANAGEMENT

Dear Ms. Anslow:

Please record my **support for Alternative Plan # 2** and for the Corps of Engineers to maintain management of Greers Ferry Lake, as opposed a special interest group.

I *do not* oppose the additional docks as proposed in Alternative Plan # 2 and appreciate the buffer zone that has been added.

A Concerned Citizen:

Michael Painter / 1/10/02 / Conway, AR

Name / Date / City of Residence

January 2002

Attn: Patricia Anslow
Planning, Environmental & Regulatory Division
Little Rock District Corps of Engineers
P. O. Box 867
Little Rock, Arkansas 72203-0867

RE: GREERS FERRY SHORELINE MANAGEMENT

Dear Ms. Anslow:

Please record my **support for Alternative Plan # 2** and for the Corps of Engineers to maintain management of Greers Ferry Lake, as opposed a special interest group.

I *do not* oppose the additional docks as proposed in Alternative Plan # 2 and appreciate the buffer zone that has been added.

A Concerned Citizen:

Elisa Painter	1/20/02	Conway, AR
Name	Date	City of Residence

January 2002

Attn: Patricia Anslow
Planning, Environmental & Regulatory Division
Little Rock District Corps of Engineers
P. O. Box 867
Little Rock, Arkansas 72203-0867

RE: GREERS FERRY SHORELINE MANAGEMENT

Dear Ms. Anslow:

Please record my **support for Alternative Plan # 2** and for the Corps of Engineers to maintain management of Greers Ferry Lake, as opposed a special interest group.

I *do not* oppose the additional docks as proposed in Alternative Plan # 2 and appreciate the buffer zone that has been added.

A Concerned Citizen:

Name	Date	City of Residence
Charley Painter	1/20/02	Conway, AR

January 2002

Attn: Patricia Anslow
Planning, Environmental & Regulatory Division
Little Rock District Corps of Engineers
P. O. Box 867
Little Rock, Arkansas 72203-0867

RE: GREERS FERRY SHORELINE MANAGEMENT

Dear Ms. Anslow:

Please record my **support for Alternative Plan # 2** and for the Corps of Engineers to maintain management of Greers Ferry Lake, as opposed a special interest group.

I *do not* oppose the additional docks as proposed in Alternative Plan # 2 and appreciate the buffer zone that has been added.

A Concerned Citizen:

Name	Date	City of Residence
Heather Bohamer	1-22-02	Marshall, AR

Attn: Patricia Anslow
Planning, Environmental & Regulatory Division
Little Rock District Corps of Engineers
P. O. Box 867
Little Rock, Arkansas 72203-0867

RE: GREERS FERRY SHORELINE MANAGEMENT

Dear Ms. Anslow:

Please record my **support for Alternative Plan # 2** and for the Corps of Engineers to maintain management of Greers Ferry Lake, as opposed a special interest group.

I *do not* oppose the additional docks as proposed in Alternative Plan # 2 and appreciate the buffer zone that has been added.

A Concerned Citizen:

Preston Sullivan 1/20/02 Conway AR
Name Date City of Residence

January 2002

Attn: Patricia Anslow
Planning, Environmental & Regulatory Division
Little Rock District Corps of Engineers
P. O. Box 867
Little Rock, Arkansas 72203-0867

RE: GREERS FERRY SHORELINE MANAGEMENT

Dear Ms. Anslow:

Please record my **support for Alternative Plan # 2** and for the Corps of Engineers to maintain management of Greers Ferry Lake, as opposed a special interest group.

I *do not* oppose the additional docks as proposed in Alternative Plan # 2 and appreciate the buffer zone that has been added.

A Concerned Citizen:

Name	Date	City of Residence
[illegible]	01-25-02	MARSHALL, AR

January 2002

Attn: Patricia Anslow
Planning, Environmental & Regulatory Division
Little Rock District Corps of Engineers
P. O. Box 867
Little Rock, Arkansas 72203-0867

RE: GREERS FERRY SHORELINE MANAGEMENT

Dear Ms. Anslow:

Please record my **support for Alternative Plan # 2** and for the Corps of Engineers to maintain management of Greers Ferry Lake, as opposed a special interest group.

I *do not* oppose the additional docks as proposed in Alternative Plan # 2 and appreciate the buffer zone that has been added.

A Concerned Citizen:

Nelly Claasen / 1-22-02 Conway, AR
Name Date City of Residence

January 2002

Attn: Patricia Anslow
Planning, Environmental & Regulatory Division
Little Rock District Corps of Engineers
P. O. Box 867
Little Rock, Arkansas 72203-0867

RE: GREERS FERRY SHORELINE MANAGEMENT

Dear Ms. Anslow:

Please record my **support for Alternative Plan # 2** and for the Corps of Engineers to maintain management of Greers Ferry Lake, as opposed a special interest group.

I *do not* oppose the additional docks as proposed in Alternative Plan # 2 and appreciate the buffer zone that has been added.

A Concerned Citizen:

Chelsa Painter	1/22/02	Conway, AR
Name	Date	City of Residence

January 2002

Attn: Patricia Anslow
Planning, Environmental & Regulatory Division
Little Rock District Corps of Engineers
P. O. Box 867
Little Rock, Arkansas 72203-0867

RE: GREERS FERRY SHORELINE MANAGEMENT

Dear Ms. Anslow:

Please record my **support for Alternative Plan # 2** and for the Corps of Engineers to maintain management of Greers Ferry Lake, as opposed a special interest group.

I *do not* oppose the additional docks as proposed in Alternative Plan # 2 and appreciate the buffer zone that has been added.

A Concerned Citizen:

Rachael Holma	1/22/02	Conway, AR
Name	Date	City of Residence

January 2002

Attn: Patricia Anslow
Planning, Environmental & Regulatory Division
Little Rock District Corps of Engineers
P. O. Box 867
Little Rock, Arkansas 72203-0867

RE: GREERS FERRY SHORELINE MANAGEMENT

Dear Ms. Anslow:

Please record my **support for Alternative Plan # 2** and for the Corps of Engineers to maintain management of Greers Ferry Lake, as opposed a special interest group.

I *do not* oppose the additional docks as proposed in Alternative Plan # 2 and appreciate the buffer zone that has been added.

A Concerned Citizen:

Robert T Whatley	1/22-02	CONWAY
Name	Date	City of Residence

Attn: Patricia Anslow
Planning, Environmental & Regulatory Division
Little Rock District Corps of Engineers
P. O. Box 867
Little Rock, Arkansas 72203-0867

RE: GREERS FERRY SHORELINE MANAGEMENT

Dear Ms. Anslow:

Please record my **support for Alternative Plan # 2** and for the Corps of Engineers to maintain management of Greers Ferry Lake, as opposed a special interest group.

I *do not* oppose the additional docks as proposed in Alternative Plan # 2 and appreciate the buffer zone that has been added.

A Concerned Citizen:

Name	Date	City of Residence
Robert Hualton	1/22/02	Conway, Ark

January 2002

Attn: Patricia Anslow
Planning, Environmental & Regulatory Division
Little Rock District Corps of Engineers
P. O. Box 867
Little Rock, Arkansas 72203-0867

RE: GREERS FERRY SHORELINE MANAGEMENT

Dear Ms. Anslow:

Please record my **support for Alternative Plan # 2** and for the Corps of Engineers to maintain management of Greers Ferry Lake, as opposed a special interest group.

I *do not* oppose the additional docks as proposed in Alternative Plan # 2 and appreciate the buffer zone that has been added.

A Concerned Citizen:

Name	Date	City of Residence
[illegible]	1/25/02	MARSHALL, AR.

January 2002

Attn: Patricia Anslow
Planning, Environmental & Regulatory Division
Little Rock District Corps of Engineers
P. O. Box 867
Little Rock, Arkansas 72203-0867

RE: GREERS FERRY SHORELINE MANAGEMENT

Dear Ms. Anslow:

Please record my **support for Alternative Plan # 2** and for the Corps of Engineers to maintain management of Greers Ferry Lake, as opposed a special interest group.

I *do not* oppose the additional docks as proposed in Alternative Plan # 2 and appreciate the buffer zone that has been added.

A Concerned Citizen:

Name	Date	City of Residence
David Ired	11-23-02	Marshall, Ar.

January 2002

Attn: Patricia Anslow
Planning, Environmental & Regulatory Division
Little Rock District Corps of Engineers
P. O. Box 867
Little Rock, Arkansas 72203-0867

RE: GREERS FERRY SHORELINE MANAGEMENT

Dear Ms. Anslow:

Please record my **support for Alternative Plan # 2** and for the Corps of Engineers to maintain management of Greers Ferry Lake, as opposed a special interest group.

I *do not* oppose the additional docks as proposed in Alternative Plan # 2 and appreciate the buffer zone that has been added.

A Concerned Citizen:

Lerola Hendrix | 1-23-02 | Marshall, Ar 72650
Name | Date | City of Residence

January 2002

Attn: Patricia Anslow
Planning, Environmental & Regulatory Division
Little Rock District Corps of Engineers
P. O. Box 867
Little Rock, Arkansas 72203-0867

RE: GREERS FERRY SHORELINE MANAGEMENT

Dear Ms. Anslow:

Please record my **support for Alternative Plan # 2** and for the Corps of Engineers to maintain management of Greers Ferry Lake, as opposed a special interest group.

I *do not* oppose the additional docks as proposed in Alternative Plan # 2 and appreciate the buffer zone that has been added.

2 signatures on this one

A Concerned Citizen: (2) George Treat

(1) Chase Gross 1/23/02 Marshall

Name Date City of Residence

Comment Sheet

Attn: Patricia Anslow
Planning, Environmental & Regulatory Division
Little Rock District Corps of Engineers
P. O. Box 867
Little Rock, Arkansas 72203-0867

RE: GREERS FERRY SHORELINE MANAGEMENT

Dear Ms. Anslow:

Please record my **support for Alternative Plan # 2** and for the Corps of Engineers to maintain management of Greers Ferry Lake, as opposed a special interest group.

I *do not* oppose the additional docks as proposed in Alternative Plan # 2 and appreciate the buffer zone that has been added.

Very truly yours,

Rick Young / 1/23/02 Harrison, Ar.

Name Date City of Residence

January 2002

Attn: Patricia Anslow
Planning, Environmental & Regulatory Division
Little Rock District Corps of Engineers
P. O. Box 867
Little Rock, Arkansas 72203-0867

RE: GREERS FERRY SHORELINE MANAGEMENT

Dear Ms. Anslow:

Please record my **support for Alternative Plan # 2** and for the Corps of Engineers to maintain management of Greers Ferry Lake, as opposed a special interest group.

I *do not* oppose the additional docks as proposed in Alternative Plan # 2 and appreciate the buffer zone that has been added.

A Concerned Citizen:

Name	Date	City of Residence
Alvin Dale Boles	01/23/02	Marshall, Ar.

January 2002

Attn: Patricia Anslow
Planning, Environmental & Regulatory Division
Little Rock District Corps of Engineers
P. O. Box 867
Little Rock, Arkansas 72203-0867

RE: GREERS FERRY SHORELINE MANAGEMENT

Dear Ms. Anslow:

Please record my **support for Alternative Plan # 2** and for the Corps of Engineers to maintain management of Greers Ferry Lake, as opposed a special interest group.

I *do not* oppose the additional docks as proposed in Alternative Plan # 2 and appreciate the buffer zone that has been added.

A Concerned Citizen:

Name	Date	City of Residence
SAM WARREN	1/-23-02	Welcome Home, Ark.

Comment Sheet

RE: GREERS FERRY SHORELINE MANAGEMENT

Attn: Patricia Anslow
Planning, Environmental & Regulatory Division
Little Rock District Corps of Engineers
P. O. Box 867
Little Rock, Arkansas 72203-0867

Dear Ms. Anslow:

Please record my **support for Alternative Plan # 2** and for the Corps of Engineers to maintain management of Greers Ferry Lake, as opposed a special interest group.

I *do not* oppose the additional docks as proposed in Alternative Plan # 2 and appreciate the buffer zone that has been added.

Very truly yours,

Ruth Shaw 11-23-03 Marshall Ark.

Name Date City of Residence

January 2002

Attn: Patricia Anslow
Planning, Environmental & Regulatory Division
Little Rock District Corps of Engineers
P. O. Box 867
Little Rock, Arkansas 72203-0867

RE: GREERS FERRY SHORELINE MANAGEMENT

Dear Ms. Anslow:

Please record my **support for Alternative Plan # 2** and for the Corps of Engineers to maintain management of Greers Ferry Lake, as opposed a special interest group.

I *do not* oppose the additional docks as proposed in Alternative Plan # 2 and appreciate the buffer zone that has been added.

A Concerned Citizen:

Name	Date	City of Residence
Evelyn Meeble	1/-23-2002	Marshall

January 2002

Attn: Patricia Anslow
Planning, Environmental & Regulatory Division
Little Rock District Corps of Engineers
P. O. Box 867
Little Rock, Arkansas 72203-0867

RE: GREERS FERRY SHORELINE MANAGEMENT

Dear Ms. Anslow:

Please record my **support for Alternative Plan # 2** and for the Corps of Engineers to maintain management of Greers Ferry Lake, as opposed a special interest group.

I *do not* oppose the additional docks as proposed in Alternative Plan # 2 and appreciate the buffer zone that has been added.

A Concerned Citizen:

Name	Date	City of Residence
Chloe Williams	1-20-02	Marshall, Ar. 72650

January 2002

Attn: Patricia Anslow
Planning, Environmental & Regulatory Division
Little Rock District Corps of Engineers
P. O. Box 867
Little Rock, Arkansas 72203-0867

RE: GREERS FERRY SHORELINE MANAGEMENT

Dear Ms. Anslow:

Please record my **support for Alternative Plan # 2** and for the Corps of Engineers to maintain management of Greers Ferry Lake, as opposed a special interest group.

I *do not* oppose the additional docks as proposed in Alternative Plan # 2 and appreciate the buffer zone that has been added.

A Concerned Citizen: C W Russell

C W Russell 10/23/02 Marshall

Name Date City of Residence

January 2002

Attn: Patricia Anslow
Planning, Environmental & Regulatory Division
Little Rock District Corps of Engineers
P. O. Box 867
Little Rock, Arkansas 72203-0867

RE: GREERS FERRY SHORELINE MANAGEMENT

Dear Ms. Anslow:

Please record my **support for Alternative Plan # 2** and for the Corps of Engineers to maintain management of Greers Ferry Lake, as opposed a special interest group.

I *do not* oppose the additional docks as proposed in Alternative Plan # 2 and appreciate the buffer zone that has been added.

A Concerned Citizen:

Name	Date	City of Residence
[illegible]	101-23-02	Leslie AR

January 2002

Attn: Patricia Anslow
Planning, Environmental & Regulatory Division
Little Rock District Corps of Engineers
P. O. Box 867
Little Rock, Arkansas 72203-0867

RE: GREERS FERRY SHORELINE MANAGEMENT

Dear Ms. Anslow:

Please record my **support for Alternative Plan # 2** and for the Corps of Engineers to maintain management of Greers Ferry Lake, as opposed a special interest group.

I *do not* oppose the additional docks as proposed in Alternative Plan # 2 and appreciate the buffer zone that has been added.

A Concerned Citizen:

Gary Gurham | 1-24-02 | Harrison Ark.
Name | Date | City of Residence

January 2002

Attn: Patricia Anslow
Planning, Environmental & Regulatory Division
Little Rock District Corps of Engineers
P. O. Box 867
Little Rock, Arkansas 72203-0867

RE: GREERS FERRY SHORELINE MANAGEMENT

Dear Ms. Anslow:

Please record my **support for Alternative Plan # 2** and for the Corps of Engineers to maintain management of Greers Ferry Lake, as opposed a special interest group.

I *do not* oppose the additional docks as proposed in Alternative Plan # 2 and appreciate the buffer zone that has been added.

A Concerned Citizen:

Amber Watkins	1/-25-02	Marshall
Name	Date	City of Residence

January 2002

Attn: Patricia Anslow
Planning, Environmental & Regulatory Division
Little Rock District Corps of Engineers
P. O. Box 867
Little Rock, Arkansas 72203-0867

RE: GREERS FERRY SHORELINE MANAGEMENT

Dear Ms. Anslow:

Please record my **support for Alternative Plan # 2** and for the Corps of Engineers to maintain management of Greers Ferry Lake, as opposed a special interest group.

I *do not* oppose the additional docks as proposed in Alternative Plan # 2 and appreciate the buffer zone that has been added.

A Concerned Citizen:

Name	Date	City of Residence
Mark Whitten	11-25-02	Marshall

Support the local U.S. Army Corps management in its proposal to preserve the beauty, the economy and the recreational aspects of GREERS FERRY LAKE!

I support "Alternative 2" of the Army Corps' *Environmental Impact Statement (EIS)* for Greers Ferry Lake because:

1. The EIS (Alternative 2) provides for a vegetation "buffer zone" so that no shoreline mowing or cutting on public land will be visible from the lake. This is the first time that such a buffer zone has ever been provided for at Greers Ferry Lake. Finally the shoreline will be protected!

2. While allowing a 1% increase in the shoreline zoned for boat docks, the EIS (Alternative 2) also puts a definitive cap on future docks (there will not be any additional shoreline zoned for boat docks).

3. The EIS (Alternative 2) promotes a good balance between aesthetics, recreational use and economic considerations for the future of Greers Ferry Lake.

The Army Corps has done a good job in managing and preserving Greers Ferry Lake.

Thank you,

Name	City of Residence	Date
Katie Prince	Russellville,	1/20/02

Comments may also be sent to: Patricia Anslow, Little Rock District Corps of Engineers, P. O. Box 867, Little Rock, AR 72203-0867 or e-mail comments to gf.smp.eis@usace.army.mil.

Support the local U.S. Army Corps management in its proposal to preserve the beauty, the economy and the recreational aspects of GREERS FERRY LAKE!

I support "Alternative 2" of the Army Corps' *Environmental Impact Statement (EIS)* for Greers Ferry Lake because:

1. The EIS (Alternative 2) provides for a vegetation "buffer zone" so that no shoreline mowing or cutting on public land will be visible from the lake. This is the first time that such a buffer zone has ever been provided for at Greers Ferry Lake. Finally the shoreline will be protected!

2. While allowing a 1% increase in the shoreline zoned for boat docks, the EIS (Alternative 2) also puts a definitive cap on future docks (there will not be any additional shoreline zoned for boat docks).

3. The EIS (Alternative 2) promotes a good balance between aesthetics, recreational use and economic considerations for the future of Greers Ferry Lake.

The Army Corps has done a good job in managing and preserving Greers Ferry Lake.

Thank you,

Name	City of Residence	Date
Brenley Bondson	Greers Ferry	1/19/02

Comments may also be sent to: Patricia Anslow, Little Rock District Corps of Engineers, P. O. Box 867, Little Rock, AR 72203-0867 or e-mail comments to gf.smp.eis@usace.army.mil.

Support the local U.S. Army Corps management in its proposal to preserve the beauty, the economy and the recreational aspects of GREERS FERRY LAKE!

I support "Alternative 2" of the Army Corps' *Environmental Impact Statement (EIS)* for Greers Ferry Lake because:

1. The EIS (Alternative 2) provides for a vegetation "buffer zone" so that no shoreline mowing or cutting on public land will be visible from the lake. This is the first time that such a buffer zone has ever been provided for at Greers Ferry Lake. Finally the shoreline will be protected!

2. While allowing a 1% increase in the shoreline zoned for boat docks, the EIS (Alternative 2) also puts a definitive cap on future docks (there will not be any additional shoreline zoned for boat docks).

3. The EIS (Alternative 2) promotes a good balance between aesthetics, recreational use and economic considerations for the future of Greers Ferry Lake.

The Army Corps has done a good job in managing and preserving Greers Ferry Lake.

Thank you,

Renee M. Rice	Greers Ferry	1-24-02
Name	City of Residence	Date

Comments may also be sent to: Patricia Anslow, Little Rock District Corps of Engineers, P. O. Box 867, Little Rock, AR 72203-0867 or e-mail comments to gf.smp.eis@usace.army.mil.

Support the local U.S. Army Corps management in its proposal to preserve the beauty, the economy and the recreational aspects of GREERS FERRY LAKE!

I support "Alternative 2" of the Army Corps' *Environmental Impact Statement (EIS)* for Greers Ferry Lake because:

1. The EIS (Alternative 2) provides for a vegetation "buffer zone" so that no shoreline mowing or cutting on public land will be visible from the lake. This is the first time that such a buffer zone has ever been provided for at Greers Ferry Lake. Finally the shoreline will be protected!

2. While allowing a 1% increase in the shoreline zoned for boat docks, the EIS (Alternative 2) also puts a definitive cap on future docks (there will not be any additional shoreline zoned for boat docks).

3. The EIS (Alternative 2) promotes a good balance between aesthetics, recreational use and economic considerations for the future of Greers Ferry Lake.

The Army Corps has done a good job in managing and preserving Greers Ferry Lake.

Thank you,

Brian Carty	L.R.	02-17-02
Name	City of Residence	Date

Comments may also be sent to: Patricia Anslow, Little Rock District Corps of Engineers, P. O. Box 867, Little Rock, AR 72203-0867 or e-mail comments to gf.smp.eis@usace.army.mil.

Support the local U.S. Army Corps management in its proposal to preserve the beauty, the economy and the recreational aspects of GREERS FERRY LAKE!

I support "Alternative 2" of the Army Corps' *Environmental Impact Statement (EIS)* for Greers Ferry Lake because:

1. The EIS (Alternative 2) provides for a vegetation "buffer zone" so that no shoreline mowing or cutting on public land will be visible from the lake. This is the first time that such a buffer zone has ever been provided for at Greers Ferry Lake. Finally the shoreline will be protected!

2. While allowing a 1% increase in the shoreline zoned for boat docks, the EIS (Alternative 2) also puts a definitive cap on future docks (there will not be any additional shoreline zoned for boat docks).

3. The EIS (Alternative 2) promotes a good balance between aesthetics, recreational use and economic considerations for the future of Greers Ferry Lake.

The Army Corps has done a good job in managing and preserving Greers Ferry Lake.

Thank you,

Name PATRICK DAVIDSON

City of Residence

Date

Comments may also be sent to: Patricia Anslow, Little Rock District Corps of Engineers, P. O. Box 867, Little Rock, AR 72203-0867 or e-mail comments to gf.smp.eis@usace.army.mil.

Support the local U.S. Army Corps management in its proposal to preserve the beauty, the economy and the recreational aspects of GREERS FERRY LAKE!

I support "Alternative 2" of the Army Corps' *Environmental Impact Statement (EIS)* for Greers Ferry Lake because:

1. The EIS (Alternative 2) provides for a vegetation "buffer zone" so that no shoreline mowing or cutting on public land will be visible from the lake. This is the first time that such a buffer zone has ever been provided for at Greers Ferry Lake. Finally the shoreline will be protected!

2. While allowing a 1% increase in the shoreline zoned for boat docks, the EIS (Alternative 2) also puts a definitive cap on future docks (there will not be any additional shoreline zoned for boat docks).

3. The EIS (Alternative 2) promotes a good balance between aesthetics, recreational use and economic considerations for the future of Greers Ferry Lake.

The Army Corps has done a good job in managing and preserving Greers Ferry Lake.

Thank you,

Brenda Bates	Hayden	1-23-02
Name	City of Residence	Date

Comments may also be sent to: Patricia Anslow, Little Rock District Corps of Engineers, P. O. Box 867, Little Rock, AR 72203-0867 or e-mail comments to gf.smp.eis@usace.army.mil.

Support the local U.S. Army Corps management in its proposal to preserve the beauty, the economy and the recreational aspects of GREERS FERRY LAKE!

I support "Alternative 2" of the Army Corps' *Environmental Impact Statement (EIS)* for Greers Ferry Lake because:

1. The EIS (Alternative 2) provides for a vegetation "buffer zone" so that no shoreline mowing or cutting on public land will be visible from the lake. This is the first time that such a buffer zone has ever been provided for at Greers Ferry Lake. Finally the shoreline will be protected!

2. While allowing a 1% increase in the shoreline zoned for boat docks, the EIS (Alternative 2) also puts a definitive cap on future docks (there will not be any additional shoreline zoned for boat docks).

3. The EIS (Alternative 2) promotes a good balance between aesthetics, recreational use and economic considerations for the future of Greers Ferry Lake.

The Army Corps has done a good job in managing and preserving Greers Ferry Lake.

Thank you,

Name	City of Residence	Date
[illegible]	Little Rock	1-19-02

Comments may also be sent to: Patricia Anslow, Little Rock District Corps of Engineers, P. O. Box 867, Little Rock, AR 72203-0867 or e-mail comments to gf.smp.eis@usace.army.mil.

Support the local U.S. Army Corps management in its proposal to preserve the beauty, the economy and the recreational aspects of GREERS FERRY LAKE!

I support "Alternative 2" of the Army Corps' *Environmental Impact Statement (EIS)* for Greers Ferry Lake because:

1. The EIS (Alternative 2) provides for a vegetation "buffer zone" so that no shoreline mowing or cutting on public land will be visible from the lake. This is the first time that such a buffer zone has ever been provided for at Greers Ferry Lake. Finally the shoreline will be protected!

2. While allowing a 1% increase in the shoreline zoned for boat docks, the EIS (Alternative 2) also puts a definitive cap on future docks (there will not be any additional shoreline zoned for boat docks).

3. The EIS (Alternative 2) promotes a good balance between aesthetics, recreational use and economic considerations for the future of Greers Ferry Lake.

The Army Corps has done a good job in managing and preserving Greers Ferry Lake.

Thank you,

TOBY L. WELDON	LITTLE ROCK	18 JAN 02
Name	City of Residence	Date

Comments may also be sent to: Patricia Anslow, Little Rock District Corps of Engineers, P. O. Box 867, Little Rock, AR 72203-0867 or e-mail comments to gf.smp.eis@usace.army.mil.

Support the local U.S. Army Corps management in its proposal to preserve the beauty, the economy and the recreational aspects of GREERS FERRY LAKE!

I support "Alternative 2" of the Army Corps' *Environmental Impact Statement (EIS)* for Greers Ferry Lake because:

1. The EIS (Alternative 2) provides for a vegetation "buffer zone" so that no shoreline mowing or cutting on public land will be visible from the lake. This is the first time that such a buffer zone has ever been provided for at Greers Ferry Lake. Finally the shoreline will be protected!

2. While allowing a 1% increase in the shoreline zoned for boat docks, the EIS (Alternative 2) also puts a definitive cap on future docks (there will not be any additional shoreline zoned for boat docks).

3. The EIS (Alternative 2) promotes a good balance between aesthetics, recreational use and economic considerations for the future of Greers Ferry Lake.

The Army Corps has done a good job in managing and preserving Greers Ferry Lake.

Thank you,

Liz Knoedl	Little Rock	1-19-02
Name	City of Residence	Date

Comments may also be sent to: Patricia Anslow, Little Rock District Corps of Engineers, P. O. Box 867, Little Rock, AR 72203-0867 or e-mail comments to gf.smp.eis@usace.army.mil.

Support the local U.S. Army Corps management in its proposal to preserve the beauty, the economy and the recreational aspects of GREERS FERRY LAKE!

I support "Alternative 2" of the Army Corps' *Environmental Impact Statement (EIS)* for Greers Ferry Lake because:

1. The EIS (Alternative 2) provides for a vegetation "buffer zone" so that no shoreline mowing or cutting on public land will be visible from the lake. This is the first time that such a buffer zone has ever been provided for at Greers Ferry Lake. Finally the shoreline will be protected!

2. While allowing a 1% increase in the shoreline zoned for boat docks, the EIS (Alternative 2) also puts a definitive cap on future docks (there will not be any additional shoreline zoned for boat docks).

3. The EIS (Alternative 2) promotes a good balance between aesthetics, recreational use and economic considerations for the future of Greers Ferry Lake.

The Army Corps has done a good job in managing and preserving Greers Ferry Lake.

Thank you,

Name	City of Residence	Date
[illegible]	Newport Ar	1-18-02

Comments may also be sent to: Patricia Anslow, Little Rock District Corps of Engineers, P. O. Box 867, Little Rock, AR 72203-0867 or e-mail comments to gf.smp.eis@usace.army.mil.

Support the local U.S. Army Corps management in its proposal to preserve the beauty, the economy and the recreational aspects of GREERS FERRY LAKE!

I support "Alternative 2" of the Army Corps' *Environmental Impact Statement (EIS)* for Greers Ferry Lake because:

1. The EIS (Alternative 2) provides for a vegetation "buffer zone" so that no shoreline mowing or cutting on public land will be visible from the lake. This is the first time that such a buffer zone has ever been provided for at Greers Ferry Lake. Finally the shoreline will be protected!

2. While allowing a 1% increase in the shoreline zoned for boat docks, the EIS (Alternative 2) also puts a definitive cap on future docks (there will not be any additional shoreline zoned for boat docks).

3. The EIS (Alternative 2) promotes a good balance between aesthetics, recreational use and economic considerations for the future of Greers Ferry Lake.

The Army Corps has done a good job in managing and preserving Greers Ferry Lake.

Thank you,

Name	City of Residence	Date
Wanda Marshall	Greers Ferry AR	1-19-02

Comments may also be sent to: Patricia Anslow, Little Rock District Corps of Engineers, P. O. Box 867, Little Rock, AR 72203-0867 or e-mail comments to gf.smp.eis@usace.army.mil.

Support the local U.S. Army Corps management in its proposal to preserve the beauty, the economy and the recreational aspects of GREERS FERRY LAKE!

I support "Alternative 2" of the Army Corps' *Environmental Impact Statement (EIS)* for Greers Ferry Lake because:

1. The EIS (Alternative 2) provides for a vegetation "buffer zone" so that no shoreline mowing or cutting on public land will be visible from the lake. This is the first time that such a buffer zone has ever been provided for at Greers Ferry Lake. Finally the shoreline will be protected!

2. While allowing a 1% increase in the shoreline zoned for boat docks, the EIS (Alternative 2) also puts a definitive cap on future docks (there will not be any additional shoreline zoned for boat docks).

3. The EIS (Alternative 2) promotes a good balance between aesthetics, recreational use and economic considerations for the future of Greers Ferry Lake.

The Army Corps has done a good job in managing and preserving Greers Ferry Lake.

Thank you,

Russell Marshall	Greers Ferry Ark	1-19-02
Name	City of Residence	Date

Comments may also be sent to: Patricia Anslow, Little Rock District Corps of Engineers, P. O. Box 867, Little Rock, AR 72203-0867 or e-mail comments to gf.smp.eis@usace.army.mil.

Support the local U.S. Army Corps management in its proposal to preserve the beauty, the economy and the recreational aspects of GREERS FERRY LAKE!

I support "Alternative 2" of the Army Corps' *Environmental Impact Statement (EIS)* for Greers Ferry Lake because:

1. The EIS (Alternative 2) provides for a vegetation "buffer zone" so that no shoreline mowing or cutting on public land will be visible from the lake. This is the first time that such a buffer zone has ever been provided for at Greers Ferry Lake. Finally the shoreline will be protected!

2. While allowing a 1% increase in the shoreline zoned for boat docks, the EIS (Alternative 2) also puts a definitive cap on future docks (there will not be any additional shoreline zoned for boat docks).

3. The EIS (Alternative 2) promotes a good balance between aesthetics, recreational use and economic considerations for the future of Greers Ferry Lake.

The Army Corps has done a good job in managing and preserving Greers Ferry Lake.

Thank you,

Name Mandy Killough	City of Residence 7608 T St, Apt 4 Little Rock, AR 72227	Date 1-19-02

Comments may also be sent to: Patricia Anslow, Little Rock District Corps of Engineers, P. O. Box 867, Little Rock, AR 72203-0867 or e-mail comments to gf.smp.eis@usace.army.mil.

Support the local U.S. Army Corps management in its proposal to preserve the beauty, the economy and the recreational aspects of GREERS FERRY LAKE!

I support "Alternative 2" of the Army Corps' *Environmental Impact Statement (EIS)* for Greers Ferry Lake because:

1. The EIS (Alternative 2) provides for a vegetation "buffer zone" so that no shoreline mowing or cutting on public land will be visible from the lake. This is the first time that such a buffer zone has ever been provided for at Greers Ferry Lake. Finally the shoreline will be protected!

2. While allowing a 1% increase in the shoreline zoned for boat docks, the EIS (Alternative 2) also puts a definitive cap on future docks (there will not be any additional shoreline zoned for boat docks).

3. The EIS (Alternative 2) promotes a good balance between aesthetics, recreational use and economic considerations for the future of Greers Ferry Lake.

The Army Corps has done a good job in managing and preserving Greers Ferry Lake.

Thank you,

Name	City of Residence	Date
Vassilka Pewlitt	Edgemont	Jan 23-02

Comments may also be sent to: Patricia Anslow, Little Rock District Corps of Engineers, P. O. Box 867, Little Rock, AR 72203-0867 or e-mail comments to gf.smp.eis@usace.army.mil.

Support the local U.S. Army Corps management in its proposal to preserve the beauty, the economy and the recreational aspects of GREERS FERRY LAKE!

I support "Alternative 2" of the Army Corps' *Environmental Impact Statement (EIS)* for Greers Ferry Lake because:

1. The EIS (Alternative 2) provides for a vegetation "buffer zone" so that no shoreline mowing or cutting on public land will be visible from the lake. This is the first time that such a buffer zone has ever been provided for at Greers Ferry Lake. Finally the shoreline will be protected!

2. While allowing a 1% increase in the shoreline zoned for boat docks, the EIS (Alternative 2) also puts a definitive cap on future docks (there will not be any additional shoreline zoned for boat docks).

3. The EIS (Alternative 2) promotes a good balance between aesthetics, recreational use and economic considerations for the future of Greers Ferry Lake.

The Army Corps has done a good job in managing and preserving Greers Ferry Lake.

Thank you,

Jason Cameron	Little Rock, AR	1/19/02
Name	City of Residence	Date

Comments may also be sent to: Patricia Anslow, Little Rock District Corps of Engineers, P. O. Box 867, Little Rock, AR 72203-0867 or e-mail comments to gf.smp.eis@usace.army.mil.

Support the local U.S. Army Corps management in its proposal to preserve the beauty, the economy and the recreational aspects of GREERS FERRY LAKE!

I support "Alternative 2" of the Army Corps' *Environmental Impact Statement (EIS)* for Greers Ferry Lake because:

1. The EIS (Alternative 2) provides for a vegetation "buffer zone" so that no shoreline mowing or cutting on public land will be visible from the lake. This is the first time that such a buffer zone has ever been provided for at Greers Ferry Lake. Finally the shoreline will be protected!

2. While allowing a 1% increase in the shoreline zoned for boat docks, the EIS (Alternative 2) also puts a definitive cap on future docks (there will not be any additional shoreline zoned for boat docks).

3. The EIS (Alternative 2) promotes a good balance between aesthetics, recreational use and economic considerations for the future of Greers Ferry Lake.

The Army Corps has done a good job in managing and preserving Greers Ferry Lake.

Thank you,

Andrew Atkins	Little Rock	1/15/2002
Name	City of Residence	Date

Comments may also be sent to: Patricia Anslow, Little Rock District Corps of Engineers, P. O. Box 867, Little Rock, AR 72203-0867 or e-mail comments to gf.smp.eis@usace.army.mil.

Support the local U.S. Army Corps management in its proposal to preserve the beauty, the economy and the recreational aspects of GREERS FERRY LAKE!

I support "Alternative 2" of the Army Corps' *Environmental Impact Statement (EIS)* for Greers Ferry Lake because:

1. The EIS (Alternative 2) provides for a vegetation "buffer zone" so that no shoreline mowing or cutting on public land will be visible from the lake. This is the first time that such a buffer zone has ever been provided for at Greers Ferry Lake. Finally the shoreline will be protected!

2. While allowing a 1% increase in the shoreline zoned for boat docks, the EIS (Alternative 2) also puts a definitive cap on future docks (there will not be any additional shoreline zoned for boat docks).

3. The EIS (Alternative 2) promotes a good balance between aesthetics, recreational use and economic considerations for the future of Greers Ferry Lake.

The Army Corps has done a good job in managing and preserving Greers Ferry Lake.

Thank you,

Name	City of Residence	Date
Davis White	Sherwood	1-19-02

Comments may also be sent to: Patricia Anslow, Little Rock District Corps of Engineers, P. O. Box 867, Little Rock, AR 72203-0867 or e-mail comments to gf.smp.eis@usace.army.mil.

Support the local U.S. Army Corps management in its proposal to preserve the beauty, the economy and the recreational aspects of GREERS FERRY LAKE!

I support "Alternative 2" of the Army Corps' *Environmental Impact Statement (EIS)* for Greers Ferry Lake because:

1. The EIS (Alternative 2) provides for a vegetation "buffer zone" so that no shoreline mowing or cutting on public land will be visible from the lake. This is the first time that such a buffer zone has ever been provided for at Greers Ferry Lake. Finally the shoreline will be protected!

2. While allowing a 1% increase in the shoreline zoned for boat docks, the EIS (Alternative 2) also puts a definitive cap on future docks (there will not be any additional shoreline zoned for boat docks).

3. The EIS (Alternative 2) promotes a good balance between aesthetics, recreational use and economic considerations for the future of Greers Ferry Lake.

The Army Corps has done a good job in managing and preserving Greers Ferry Lake.

Thank you,

Name	City of Residence	Date
[illegible]	L.R., AR	1-19-02

Comments may also be sent to: Patricia Anslow, Little Rock District Corps of Engineers, P. O. Box 867, Little Rock, AR 72203-0867 or e-mail comments to gf.smp.eis@usace.army.mil.

Support the local U.S. Army Corps management in its proposal to preserve the beauty, the economy and the recreational aspects of GREERS FERRY LAKE!

I support "Alternative 2" of the Army Corps' *Environmental Impact Statement (EIS)* for Greers Ferry Lake because:

1. The EIS (Alternative 2) provides for a vegetation "buffer zone" so that no shoreline mowing or cutting on public land will be visible from the lake. This is the first time that such a buffer zone has ever been provided for at Greers Ferry Lake. Finally the shoreline will be protected!

2. While allowing a 1% increase in the shoreline zoned for boat docks, the EIS (Alternative 2) also puts a definitive cap on future docks (there will not be any additional shoreline zoned for boat docks).

3. The EIS (Alternative 2) promotes a good balance between aesthetics, recreational use and economic considerations for the future of Greers Ferry Lake.

The Army Corps has done a good job in managing and preserving Greers Ferry Lake.

Thank you,

Name	City of Residence	Date
[illegible]	Little Rock	1-19-02

Comments may also be sent to: Patricia Anslow, Little Rock District Corps of Engineers, P. O. Box 867, Little Rock, AR 72203-0867 or e-mail comments to gf.smp.eis@usace.army.mil.

Support the local U.S. Army Corps management in its proposal to preserve the beauty, the economy and the recreational aspects of GREERS FERRY LAKE!

I support "Alternative 2" of the Army Corps' *Environmental Impact Statement (EIS)* for Greers Ferry Lake because:

1. The EIS (Alternative 2) provides for a vegetation "buffer zone" so that no shoreline mowing or cutting on public land will be visible from the lake. This is the first time that such a buffer zone has ever been provided for at Greers Ferry Lake. Finally the shoreline will be protected!

2. While allowing a 1% increase in the shoreline zoned for boat docks, the EIS (Alternative 2) also puts a definitive cap on future docks (there will not be any additional shoreline zoned for boat docks).

3. The EIS (Alternative 2) promotes a good balance between aesthetics, recreational use and economic considerations for the future of Greers Ferry Lake.

The Army Corps has done a good job in managing and preserving Greers Ferry Lake.

Thank you,

Name JAMES KAINES	City of Residence	Date 1/20/02

Comments may also be sent to: Patricia Anslow, Little Rock District Corps of Engineers, P. O. Box 867, Little Rock, AR 72203-0867 or e-mail comments to gf.smp.eis@usace.army.mil.

Support the local U.S. Army Corps management in its proposal to preserve the beauty, the economy and the recreational aspects of GREERS FERRY LAKE!

I support "Alternative 2" of the Army Corps' *Environmental Impact Statement (EIS)* for Greers Ferry Lake because:

1. The EIS (Alternative 2) provides for a vegetation "buffer zone" so that no shoreline mowing or cutting on public land will be visible from the lake. This is the first time that such a buffer zone has ever been provided for at Greers Ferry Lake. Finally the shoreline will be protected!

2. While allowing a 1% increase in the shoreline zoned for boat docks, the EIS (Alternative 2) also puts a definitive cap on future docks (there will not be any additional shoreline zoned for boat docks).

3. The EIS (Alternative 2) promotes a good balance between aesthetics, recreational use and economic considerations for the future of Greers Ferry Lake.

The Army Corps has done a good job in managing and preserving Greers Ferry Lake.

Thank you,

Richard Bagwell	Edgemont	1-18-02
Name	City of Residence	Date

Comments may also be sent to: Patricia Anslow, Little Rock District Corps of Engineers, P. O. Box 867, Little Rock, AR 72203-0867 or e-mail comments to gf.smp.eis@usace.army.mil.

Support the local U.S. Army Corps management in its proposal to preserve the beauty, the economy and the recreational aspects of GREERS FERRY LAKE!

I support "Alternative 2" of the Army Corps' *Environmental Impact Statement (EIS)* for Greers Ferry Lake because:

1. The EIS (Alternative 2) provides for a vegetation "buffer zone" so that no shoreline mowing or cutting on public land will be visible from the lake. This is the first time that such a buffer zone has ever been provided for at Greers Ferry Lake. Finally the shoreline will be protected!

2. While allowing a 1% increase in the shoreline zoned for boat docks, the EIS (Alternative 2) also puts a definitive cap on future docks (there will not be any additional shoreline zoned for boat docks).

3. The EIS (Alternative 2) promotes a good balance between aesthetics, recreational use and economic considerations for the future of Greers Ferry Lake.

The Army Corps has done a good job in managing and preserving Greers Ferry Lake.

Thank you,

Name	City of Residence	Date
[illegible]	Bonfield, IL	1/18/02

Comments may also be sent to: Patricia Anslow, Little Rock District Corps of Engineers, P. O. Box 867, Little Rock, AR 72203-0867 or e-mail comments to gf.smp.eis@usace.army.mil.

Support the local U.S. Army Corps management in its proposal to preserve the beauty, the economy and the recreational aspects of GREERS FERRY LAKE!

I support "Alternative 2" of the Army Corps' *Environmental Impact Statement (EIS)* for Greers Ferry Lake because:

1. The EIS (Alternative 2) provides for a vegetation "buffer zone" so that no shoreline mowing or cutting on public land will be visible from the lake. This is the first time that such a buffer zone has ever been provided for at Greers Ferry Lake. Finally the shoreline will be protected!

2. While allowing a 1% increase in the shoreline zoned for boat docks, the EIS (Alternative 2) also puts a definitive cap on future docks (there will not be any additional shoreline zoned for boat docks).

3. The EIS (Alternative 2) promotes a good balance between aesthetics, recreational use and economic considerations for the future of Greers Ferry Lake.

The Army Corps has done a good job in managing and preserving Greers Ferry Lake.

Thank you,

Beverly Davidson — GREERS FERRY — 1/19/02

Name BEVERLY DAVIDSON — City of Residence — Date

Comments may also be sent to: Patricia Anslow, Little Rock District Corps of Engineers, P. O. Box 867, Little Rock, AR 72203-0867 or e-mail comments to gf.smp.eis@usace.army.mil.

Support the local U.S. Army Corps management in its proposal to preserve the beauty, the economy and the recreational aspects of GREERS FERRY LAKE!

I support "Alternative 2" of the Army Corps' *Environmental Impact Statement (EIS)* for Greers Ferry Lake because:

1. The EIS (Alternative 2) provides for a vegetation "buffer zone" so that no shoreline mowing or cutting on public land will be visible from the lake. This is the first time that such a buffer zone has ever been provided for at Greers Ferry Lake. Finally the shoreline will be protected!

2. While allowing a 1% increase in the shoreline zoned for boat docks, the EIS (Alternative 2) also puts a definitive cap on future docks (there will not be any additional shoreline zoned for boat docks).

3. The EIS (Alternative 2) promotes a good balance between aesthetics, recreational use and economic considerations for the future of Greers Ferry Lake.

The Army Corps has done a good job in managing and preserving Greers Ferry Lake.

Thank you,

Name PHILLIP DAVIDSON	City of Residence GREERS FERRY	Date 1/21/02

Comments may also be sent to: Patricia Anslow, Little Rock District Corps of Engineers, P. O. Box 867, Little Rock, AR 72203-0867 or e-mail comments to gf.smp.eis@usace.army.mil.

Support the local U.S. Army Corps management in its proposal to preserve the beauty, the economy and the recreational aspects of GREERS FERRY LAKE!

I support "Alternative 2" of the Army Corps' *Environmental Impact Statement (EIS)* for Greers Ferry Lake because:

1. The EIS (Alternative 2) provides for a vegetation "buffer zone" so that no shoreline mowing or cutting on public land will be visible from the lake. This is the first time that such a buffer zone has ever been provided for at Greers Ferry Lake. Finally the shoreline will be protected!

2. While allowing a 1% increase in the shoreline zoned for boat docks, the EIS (Alternative 2) also puts a definitive cap on future docks (there will not be any additional shoreline zoned for boat docks).

3. The EIS (Alternative 2) promotes a good balance between aesthetics, recreational use and economic considerations for the future of Greers Ferry Lake.

The Army Corps has done a good job in managing and preserving Greers Ferry Lake.

Thank you,

Name	City of Residence	Date
Bob Carty	Little Rock	1-18-02

Comments may also be sent to: Patricia Anslow, Little Rock District Corps of Engineers, P. O. Box 867, Little Rock, AR 72203-0867 or e-mail comments to gf.smp.eis@usace.army.mil.

Support the local U.S. Army Corps management in its proposal to preserve the beauty, the economy and the recreational aspects of GREERS FERRY LAKE!

I support "Alternative 2" of the Army Corps' *Environmental Impact Statement (EIS)* for Greers Ferry Lake because:

1. The EIS (Alternative 2) provides for a vegetation "buffer zone" so that no shoreline mowing or cutting on public land will be visible from the lake. This is the first time that such a buffer zone has ever been provided for at Greers Ferry Lake. Finally the shoreline will be protected!

2. While allowing a 1% increase in the shoreline zoned for boat docks, the EIS (Alternative 2) also puts a definitive cap on future docks (there will not be any additional shoreline zoned for boat docks).

3. The EIS (Alternative 2) promotes a good balance between aesthetics, recreational use and economic considerations for the future of Greers Ferry Lake.

The Army Corps has done a good job in managing and preserving Greers Ferry Lake.

Thank you,

Wm Pardon	Edgemont	1/19/02
Name	City of Residence	Date

Comments may also be sent to: Patricia Anslow, Little Rock District Corps of Engineers, P. O. Box 867, Little Rock, AR 72203-0867 or e-mail comments to gf.smp.eis@usace.army.mil.

Support the local U.S. Army Corps management in its proposal to preserve the beauty, the economy and the recreational aspects of GREERS FERRY LAKE!

I support "Alternative 2" of the Army Corps' *Environmental Impact Statement (EIS)* for Greers Ferry Lake because:

1. The EIS (Alternative 2) provides for a vegetation "buffer zone" so that no shoreline mowing or cutting on public land will be visible from the lake. This is the first time that such a buffer zone has ever been provided for at Greers Ferry Lake. Finally the shoreline will be protected!

2. While allowing a 1% increase in the shoreline zoned for boat docks, the EIS (Alternative 2) also puts a definitive cap on future docks (there will not be any additional shoreline zoned for boat docks).

3. The EIS (Alternative 2) promotes a good balance between aesthetics, recreational use and economic considerations for the future of Greers Ferry Lake.

The Army Corps has done a good job in managing and preserving Greers Ferry Lake.

Thank you,

Carla Boydston	Bryant AR	Jan 18, 2001
Name	City of Residence	Date

Comments may also be sent to: Patricia Anslow, Little Rock District Corps of Engineers, P. O. Box 867, Little Rock, AR 72203-0867 or e-mail comments to gf.smp.eis@usace.army.mil.

Support the local U.S. Army Corps management in its proposal to preserve the beauty, the economy and the recreational aspects of GREERS FERRY LAKE!

I support "Alternative 2" of the Army Corps' *Environmental Impact Statement (EIS)* for Greers Ferry Lake because:

1. The EIS (Alternative 2) provides for a vegetation "buffer zone" so that no shoreline mowing or cutting on public land will be visible from the lake. This is the first time that such a buffer zone has ever been provided for at Greers Ferry Lake. Finally the shoreline will be protected!

2. While allowing a 1% increase in the shoreline zoned for boat docks, the EIS (Alternative 2) also puts a definitive cap on future docks (there will not be any additional shoreline zoned for boat docks).

3. The EIS (Alternative 2) promotes a good balance between aesthetics, recreational use and economic considerations for the future of Greers Ferry Lake.

The Army Corps has done a good job in managing and preserving Greers Ferry Lake.

Thank you,

Ed Bylston	Bryant	1-18-2
Name	City of Residence	Date

Comments may also be sent to: Patricia Anslow, Little Rock District Corps of Engineers, P. O. Box 867, Little Rock, AR 72203-0867 or e-mail comments to gf.smp.eis@usace.army.mil.

Support the local U.S. Army Corps management in its proposal to preserve the beauty, the economy and the recreational aspects of GREERS FERRY LAKE!

I support "Alternative 2" of the Army Corps' *Environmental Impact Statement (EIS)* for Greers Ferry Lake because:

1. The EIS (Alternative 2) provides for a vegetation "buffer zone" so that no shoreline mowing or cutting on public land will be visible from the lake. This is the first time that such a buffer zone has ever been provided for at Greers Ferry Lake. Finally the shoreline will be protected!

2. While allowing a 1% increase in the shoreline zoned for boat docks, the EIS (Alternative 2) also puts a definitive cap on future docks (there will not be any additional shoreline zoned for boat docks).

3. The EIS (Alternative 2) promotes a good balance between aesthetics, recreational use and economic considerations for the future of Greers Ferry Lake.

The Army Corps has done a good job in managing and preserving Greers Ferry Lake.

Thank you,

Derek Henderson	Prattsville	1-18-02
Name	City of Residence	Date

Comments may also be sent to: Patricia Anslow, Little Rock District Corps of Engineers, P. O. Box 867, Little Rock, AR 72203-0867 or e-mail comments to gf.smp.eis@usace.army.mil.

Support the local U.S. Army Corps management in its proposal to preserve the beauty, the economy and the recreational aspects of GREERS FERRY LAKE!

I support "Alternative 2" of the Army Corps' *Environmental Impact Statement (EIS)* for Greers Ferry Lake because:

1. The EIS (Alternative 2) provides for a vegetation "buffer zone" so that no shoreline mowing or cutting on public land will be visible from the lake. This is the first time that such a buffer zone has ever been provided for at Greers Ferry Lake. Finally the shoreline will be protected!

2. While allowing a 1% increase in the shoreline zoned for boat docks, the EIS (Alternative 2) also puts a definitive cap on future docks (there will not be any additional shoreline zoned for boat docks).

3. The EIS (Alternative 2) promotes a good balance between aesthetics, recreational use and economic considerations for the future of Greers Ferry Lake.

The Army Corps has done a good job in managing and preserving Greers Ferry Lake.

Thank you,

Clarence Beining — Prattsville — 1-18-02

Name — City of Residence — Date

Comments may also be sent to: Patricia Anslow, Little Rock District Corps of Engineers, P. O. Box 867, Little Rock, AR 72203-0867 or e-mail comments to gf.smp.eis@usace.army.mil.

Support the local U.S. Army Corps management in its proposal to preserve the beauty, the economy and the recreational aspects of GREERS FERRY LAKE!

I support "Alternative 2" of the Army Corps' *Environmental Impact Statement (EIS)* for Greers Ferry Lake because:

1. The EIS (Alternative 2) provides for a vegetation "buffer zone" so that no shoreline mowing or cutting on public land will be visible from the lake. This is the first time that such a buffer zone has ever been provided for at Greers Ferry Lake. Finally the shoreline will be protected!

2. While allowing a 1% increase in the shoreline zoned for boat docks, the EIS (Alternative 2) also puts a definitive cap on future docks (there will not be any additional shoreline zoned for boat docks).

3. The EIS (Alternative 2) promotes a good balance between aesthetics, recreational use and economic considerations for the future of Greers Ferry Lake.

The Army Corps has done a good job in managing and preserving Greers Ferry Lake.

Thank you,

Name	City of Residence	Date
[illegible]	Hot Springs, AR	1/18/02

Comments may also be sent to: Patricia Anslow, Little Rock District Corps of Engineers, P. O. Box 867, Little Rock, AR 72203-0867 or e-mail comments to gf.smp.eis@usace.army.mil.

Support the local U.S. Army Corps management in its proposal to preserve the beauty, the economy and the recreational aspects of GREERS FERRY LAKE!

I support "Alternative 2" of the Army Corps' *Environmental Impact Statement (EIS)* for Greers Ferry Lake because:

1. The EIS (Alternative 2) provides for a vegetation "buffer zone" so that no shoreline mowing or cutting on public land will be visible from the lake. This is the first time that such a buffer zone has ever been provided for at Greers Ferry Lake. Finally the shoreline will be protected!

2. While allowing a 1% increase in the shoreline zoned for boat docks, the EIS (Alternative 2) also puts a definitive cap on future docks (there will not be any additional shoreline zoned for boat docks).

3. The EIS (Alternative 2) promotes a good balance between aesthetics, recreational use and economic considerations for the future of Greers Ferry Lake.

The Army Corps has done a good job in managing and preserving Greers Ferry Lake.

Thank you,

Name	City of Residence	Date
Julie Bryant	Pratbville, AR 72209	1/18/02

Comments may also be sent to: Patricia Anslow, Little Rock District Corps of Engineers, P. O. Box 867, Little Rock, AR 72203-0867 or e-mail comments to gf.smp.eis@usace.army.mil.

Support the local U.S. Army Corps management in its proposal to preserve the beauty, the economy and the recreational aspects of GREERS FERRY LAKE!

I support "Alternative 2" of the Army Corps' *Environmental Impact Statement (EIS)* for Greers Ferry Lake because:

1. The EIS (Alternative 2) provides for a vegetation "buffer zone" so that no shoreline mowing or cutting on public land will be visible from the lake. This is the first time that such a buffer zone has ever been provided for at Greers Ferry Lake. Finally the shoreline will be protected!

2. While allowing a 1% increase in the shoreline zoned for boat docks, the EIS (Alternative 2) also puts a definitive cap on future docks (there will not be any additional shoreline zoned for boat docks).

3. The EIS (Alternative 2) promotes a good balance between aesthetics, recreational use and economic considerations for the future of Greers Ferry Lake.

The Army Corps has done a good job in managing and preserving Greers Ferry Lake.

Thank you,

Kevin Bryant	Prattsville, AR 72129	1/18/02
Name	City of Residence	Date

Comments may also be sent to: Patricia Anslow, Little Rock District Corps of Engineers, P. O. Box 867, Little Rock, AR 72203-0867 or e-mail comments to gf.smp.eis@usace.army.mil.

Support the local U.S. Army Corps management in its proposal to preserve the beauty, the economy and the recreational aspects of GREERS FERRY LAKE!

I support "Alternative 2" of the Army Corps' *Environmental Impact Statement (EIS)* for Greers Ferry Lake because:

1. The EIS (Alternative 2) provides for a vegetation "buffer zone" so that no shoreline mowing or cutting on public land will be visible from the lake. This is the first time that such a buffer zone has ever been provided for at Greers Ferry Lake. Finally the shoreline will be protected!

2. While allowing a 1% increase in the shoreline zoned for boat docks, the EIS (Alternative 2) also puts a definitive cap on future docks (there will not be any additional shoreline zoned for boat docks).

3. The EIS (Alternative 2) promotes a good balance between aesthetics, recreational use and economic considerations for the future of Greers Ferry Lake.

The Army Corps has done a good job in managing and preserving Greers Ferry Lake.

Thank you,

Don Adams	Ward Ar	1-18-02
Name	City of Residence	Date

Comments may also be sent to: Patricia Anslow, Little Rock District Corps of Engineers, P. O. Box 867, Little Rock, AR 72203-0867 or e-mail comments to gf.smp.eis@usace.army.mil.

Support the local U.S. Army Corps management in its proposal to preserve the beauty, the economy and the recreational aspects of GREERS FERRY LAKE!

I support "Alternative 2" of the Army Corps' *Environmental Impact Statement (EIS)* for Greers Ferry Lake because:

1. The EIS (Alternative 2) provides for a vegetation "buffer zone" so that no shoreline mowing or cutting on public land will be visible from the lake. This is the first time that such a buffer zone has ever been provided for at Greers Ferry Lake. Finally the shoreline will be protected!

2. While allowing a 1% increase in the shoreline zoned for boat docks, the EIS (Alternative 2) also puts a definitive cap on future docks (there will not be any additional shoreline zoned for boat docks).

3. The EIS (Alternative 2) promotes a good balance between aesthetics, recreational use and economic considerations for the future of Greers Ferry Lake.

The Army Corps has done a good job in managing and preserving Greers Ferry Lake.

Thank you,

Charles H Hale	Ward	1-18-02
Name	City of Residence	Date

Comments may also be sent to: Patricia Anslow, Little Rock District Corps of Engineers, P. O. Box 867, Little Rock, AR 72203-0867 or e-mail comments to gf.smp.eis@usace.army.mil.

Support the local U.S. Army Corps management in its proposal to preserve the beauty, the economy and the recreational aspects of GREERS FERRY LAKE!

I support "Alternative 2" of the Army Corps' *Environmental Impact Statement (EIS)* for Greers Ferry Lake because:

1. The EIS (Alternative 2) provides for a vegetation "buffer zone" so that no shoreline mowing or cutting on public land will be visible from the lake. This is the first time that such a buffer zone has ever been provided for at Greers Ferry Lake. Finally the shoreline will be protected!

2. While allowing a 1% increase in the shoreline zoned for boat docks, the EIS (Alternative 2) also puts a definitive cap on future docks (there will not be any additional shoreline zoned for boat docks).

3. The EIS (Alternative 2) promotes a good balance between aesthetics, recreational use and economic considerations for the future of Greers Ferry Lake.

The Army Corps has done a good job in managing and preserving Greers Ferry Lake.

Thank you,

Ron Dunham	Fairfield Bay	11-19-02
Name	City of Residence	Date

Comments may also be sent to: Patricia Anslow, Little Rock District Corps of Engineers, P. O. Box 867, Little Rock, AR 72203-0867 or e-mail comments to gf.smp.eis@usace.army.mil.

Support the local U.S. Army Corps management in its proposal to preserve the beauty, the economy and the recreational aspects of GREERS FERRY LAKE!

I support "Alternative 2" of the Army Corps' *Environmental Impact Statement (EIS)* for Greers Ferry Lake because:

1. The EIS (Alternative 2) provides for a vegetation "buffer zone" so that no shoreline mowing or cutting on public land will be visible from the lake. This is the first time that such a buffer zone has ever been provided for at Greers Ferry Lake. Finally the shoreline will be protected!

2. While allowing a 1% increase in the shoreline zoned for boat docks, the EIS (Alternative 2) also puts a definitive cap on future docks (there will not be any additional shoreline zoned for boat docks).

3. The EIS (Alternative 2) promotes a good balance between aesthetics, recreational use and economic considerations for the future of Greers Ferry Lake.

The Army Corps has done a good job in managing and preserving Greers Ferry Lake.

Thank you,

Steve Reynolds	S Herwood AR	1-18-02
Name	City of Residence	Date

Comments may also be sent to: Patricia Anslow, Little Rock District Corps of Engineers, P. O. Box 867, Little Rock, AR 72203-0867 or e-mail comments to gf.smp.eis@usace.army.mil.

Support the local U.S. Army Corps management in its proposal to preserve the beauty, the economy and the recreational aspects of GREERS FERRY LAKE!

I support "Alternative 2" of the Army Corps' *Environmental Impact Statement (EIS)* for Greers Ferry Lake because:

1. The EIS (Alternative 2) provides for a vegetation "buffer zone" so that no shoreline mowing or cutting on public land will be visible from the lake. This is the first time that such a buffer zone has ever been provided for at Greers Ferry Lake. Finally the shoreline will be protected!

2. While allowing a 1% increase in the shoreline zoned for boat docks, the EIS (Alternative 2) also puts a definitive cap on future docks (there will not be any additional shoreline zoned for boat docks).

3. The EIS (Alternative 2) promotes a good balance between aesthetics, recreational use and economic considerations for the future of Greers Ferry Lake.

The Army Corps has done a good job in managing and preserving Greers Ferry Lake.

Thank you,

Name	City of Residence	Date
Bill Hazlewood	Greers Ferry	2-18-02

Comments may also be sent to: Patricia Anslow, Little Rock District Corps of Engineers, P. O. Box 867, Little Rock, AR 72203-0867 or e-mail comments to gf.smp.eis@usace.army.mil.

Support the local U.S. Army Corps management in its proposal to preserve the beauty, the economy and the recreational aspects of GREERS FERRY LAKE!

I support "Alternative 2" of the Army Corps' *Environmental Impact Statement (EIS)* for Greers Ferry Lake because:

1. The EIS (Alternative 2) provides for a vegetation "buffer zone" so that no shoreline mowing or cutting on public land will be visible from the lake. This is the first time that such a buffer zone has ever been provided for at Greers Ferry Lake. Finally the shoreline will be protected!

2. While allowing a 1% increase in the shoreline zoned for boat docks, the EIS (Alternative 2) also puts a definitive cap on future docks (there will not be any additional shoreline zoned for boat docks).

3. The EIS (Alternative 2) promotes a good balance between aesthetics, recreational use and economic considerations for the future of Greers Ferry Lake.

The Army Corps has done a good job in managing and preserving Greers Ferry Lake.

Thank you,

Richard Johns	Little Rock	1/18/02
Name	City of Residence	Date

Comments may also be sent to: Patricia Anslow, Little Rock District Corps of Engineers, P. O. Box 867, Little Rock, AR 72203-0867 or e-mail comments to gf.smp.eis@usace.army.mil.

Support the local U.S. Army Corps management in its proposal to preserve the beauty, the economy and the recreational aspects of GREERS FERRY LAKE!

I support "Alternative 2" of the Army Corps' *Environmental Impact Statement (EIS)* for Greers Ferry Lake because:

1. The EIS (Alternative 2) provides for a vegetation "buffer zone" so that no shoreline mowing or cutting on public land will be visible from the lake. This is the first time that such a buffer zone has ever been provided for at Greers Ferry Lake. Finally the shoreline will be protected!

2. While allowing a 1% increase in the shoreline zoned for boat docks, the EIS (Alternative 2) also puts a definitive cap on future docks (there will not be any additional shoreline zoned for boat docks).

3. The EIS (Alternative 2) promotes a good balance between aesthetics, recreational use and economic considerations for the future of Greers Ferry Lake.

The Army Corps has done a good job in managing and preserving Greers Ferry Lake.

Thank you,

[signature]	Mayflower	1-18-02
Name	City of Residence	Date

Comments may also be sent to: Patricia Anslow, Little Rock District Corps of Engineers, P. O. Box 867, Little Rock, AR 72203-0867 or e-mail comments to gf.smp.eis@usace.army.mil.

Support the local U.S. Army Corps management in its proposal to preserve the beauty, the economy and the recreational aspects of GREERS FERRY LAKE!

I support "Alternative 2" of the Army Corps' *Environmental Impact Statement (EIS)* for Greers Ferry Lake because:

1. The EIS (Alternative 2) provides for a vegetation "buffer zone" so that no shoreline mowing or cutting on public land will be visible from the lake. This is the first time that such a buffer zone has ever been provided for at Greers Ferry Lake. Finally the shoreline will be protected!

2. While allowing a 1% increase in the shoreline zoned for boat docks, the EIS (Alternative 2) also puts a definitive cap on future docks (there will not be any additional shoreline zoned for boat docks).

3. The EIS (Alternative 2) promotes a good balance between aesthetics, recreational use and economic considerations for the future of Greers Ferry Lake.

The Army Corps has done a good job in managing and preserving Greers Ferry Lake.

Thank you,

Name	City of Residence	Date
[illegible]	Alexander, Ar.	1-18-02

Comments may also be sent to: Patricia Anslow, Little Rock District Corps of Engineers, P. O. Box 867, Little Rock, AR 72203-0867 or e-mail comments to gf.smp.eis@usace.army.mil.

Support the local U.S. Army Corps management in its proposal to preserve the beauty, the economy and the recreational aspects of GREERS FERRY LAKE!

I support "Alternative 2" of the Army Corps' *Environmental Impact Statement (EIS)* for Greers Ferry Lake because:

1. The EIS (Alternative 2) provides for a vegetation "buffer zone" so that no shoreline mowing or cutting on public land will be visible from the lake. This is the first time that such a buffer zone has ever been provided for at Greers Ferry Lake. Finally the shoreline will be protected!

2. While allowing a 1% increase in the shoreline zoned for boat docks, the EIS (Alternative 2) also puts a definitive cap on future docks (there will not be any additional shoreline zoned for boat docks).

3. The EIS (Alternative 2) promotes a good balance between aesthetics, recreational use and economic considerations for the future of Greers Ferry Lake.

The Army Corps has done a good job in managing and preserving Greers Ferry Lake.

Thank you,

Jim McIntyre	Bryant AR.	1/20/02
Name	City of Residence	Date

Comments may also be sent to: Patricia Anslow, Little Rock District Corps of Engineers, P. O. Box 867, Little Rock, AR 72203-0867 or e-mail comments to gf.smp.eis@usace.army.mil.

Support the local U.S. Army Corps management in its proposal to preserve the beauty, the economy and the recreational aspects of GREERS FERRY LAKE!

I support "Alternative 2" of the Army Corps' *Environmental Impact Statement (EIS)* for Greers Ferry Lake because:

1. The EIS (Alternative 2) provides for a vegetation "buffer zone" so that no shoreline mowing or cutting on public land will be visible from the lake. This is the first time that such a buffer zone has ever been provided for at Greers Ferry Lake. Finally the shoreline will be protected!

2. While allowing a 1% increase in the shoreline zoned for boat docks, the EIS (Alternative 2) also puts a definitive cap on future docks (there will not be any additional shoreline zoned for boat docks).

3. The EIS (Alternative 2) promotes a good balance between aesthetics, recreational use and economic considerations for the future of Greers Ferry Lake.

The Army Corps has done a good job in managing and preserving Greers Ferry Lake.

Thank you,

Ruby Marshall — Name

Greers Ferry — City of Residence

1-20-02 — Date

Comments may also be sent to: Patricia Anslow, Little Rock District Corps of Engineers, P. O. Box 867, Little Rock, AR 72203-0867 or e-mail comments to gf.smp.eis@usace.army.mil.

Support the local U.S. Army Corps management in its proposal to preserve the beauty, the economy and the recreational aspects of GREERS FERRY LAKE!

I support "Alternative 2" of the Army Corps' *Environmental Impact Statement (EIS)* for Greers Ferry Lake because:

1. The EIS (Alternative 2) provides for a vegetation "buffer zone" so that no shoreline mowing or cutting on public land will be visible from the lake. This is the first time that such a buffer zone has ever been provided for at Greers Ferry Lake. Finally the shoreline will be protected!

2. While allowing a 1% increase in the shoreline zoned for boat docks, the EIS (Alternative 2) also puts a definitive cap on future docks (there will not be any additional shoreline zoned for boat docks).

3. The EIS (Alternative 2) promotes a good balance between aesthetics, recreational use and economic considerations for the future of Greers Ferry Lake.

The Army Corps has done a good job in managing and preserving Greers Ferry Lake.

Thank you,

Name	City of Residence	Date
Mona Kay McIntyre	205 E Richardson Pl Bryant, AR	01/20/02

Comments may also be sent to: Patricia Anslow, Little Rock District Corps of Engineers, P. O. Box 867, Little Rock, AR 72203-0867 or e-mail comments to gf.smp.eis@usace.army.mil.

Support the local U.S. Army Corps management in its proposal to preserve the beauty, the economy and the recreational aspects of GREERS FERRY LAKE!

I support "Alternative 2" of the Army Corps' *Environmental Impact Statement (EIS)* for Greers Ferry Lake because:

1. The EIS (Alternative 2) provides for a vegetation "buffer zone" so that no shoreline mowing or cutting on public land will be visible from the lake. This is the first time that such a buffer zone has ever been provided for at Greers Ferry Lake. Finally the shoreline will be protected!

2. While allowing a 1% increase in the shoreline zoned for boat docks, the EIS (Alternative 2) also puts a definitive cap on future docks (there will not be any additional shoreline zoned for boat docks).

3. The EIS (Alternative 2) promotes a good balance between aesthetics, recreational use and economic considerations for the future of Greers Ferry Lake.

The Army Corps has done a good job in managing and preserving Greers Ferry Lake.

Thank you,

Michele L. Thomas | Little Rock AR | 72223

Name | City of Residence | Date

Comments may also be sent to: Patricia Anslow, Little Rock District Corps of Engineers, P. O. Box 867, Little Rock, AR 72203-0867 or e-mail comments to gf.smp.eis@usace.army.mil.

Support the local U.S. Army Corps management in its proposal to preserve the beauty, the economy and the recreational aspects of GREERS FERRY LAKE!

I support "Alternative 2" of the Army Corps' *Environmental Impact Statement (EIS)* for Greers Ferry Lake because:

1. The EIS (Alternative 2) provides for a vegetation "buffer zone" so that no shoreline mowing or cutting on public land will be visible from the lake. This is the first time that such a buffer zone has ever been provided for at Greers Ferry Lake. Finally the shoreline will be protected!

2. While allowing a 1% increase in the shoreline zoned for boat docks, the EIS (Alternative 2) also puts a definitive cap on future docks (there will not be any additional shoreline zoned for boat docks).

3. The EIS (Alternative 2) promotes a good balance between aesthetics, recreational use and economic considerations for the future of Greers Ferry Lake.

The Army Corps has done a good job in managing and preserving Greers Ferry Lake.

Thank you,

Bob Thomas

Bob Thomas	Little Rock	20 JAN 2002
Name	City of Residence	Date

Comments may also be sent to: Patricia Anslow, Little Rock District Corps of Engineers, P. O. Box 867, Little Rock, AR 72203-0867 or e-mail comments to gf.smp.eis@usace.army.mil.

Support the local U.S. Army Corps management in its proposal to preserve the beauty, the economy and the recreational aspects of GREERS FERRY LAKE!

I support "Alternative 2" of the Army Corps' *Environmental Impact Statement (EIS)* for Greers Ferry Lake because:

1. The EIS (Alternative 2) provides for a vegetation "buffer zone" so that no shoreline mowing or cutting on public land will be visible from the lake. This is the first time that such a buffer zone has ever been provided for at Greers Ferry Lake. Finally the shoreline will be protected!

2. While allowing a 1% increase in the shoreline zoned for boat docks, the EIS (Alternative 2) also puts a definitive cap on future docks (there will not be any additional shoreline zoned for boat docks).

3. The EIS (Alternative 2) promotes a good balance between aesthetics, recreational use and economic considerations for the future of Greers Ferry Lake.

The Army Corps has done a good job in managing and preserving Greers Ferry Lake.

Thank you,

Kaye Wood	Choctaw Ar.	1/28/02
Name	City of Residence	Date

Comments may also be sent to: Patricia Anslow, Little Rock District Corps of Engineers, P. O. Box 867, Little Rock, AR 72203-0867 or e-mail comments to gf.smp.eis@usace.army.mil.

Support the local U.S. Army Corps management in its proposal to preserve the beauty, the economy and the recreational aspects of GREERS FERRY LAKE!

I support "Alternative 2" of the Army Corps' *Environmental Impact Statement (EIS)* for Greers Ferry Lake because:

1. The EIS (Alternative 2) provides for a vegetation "buffer zone" so that no shoreline mowing or cutting on public land will be visible from the lake. This is the first time that such a buffer zone has ever been provided for at Greers Ferry Lake. Finally the shoreline will be protected!

2. While allowing a 1% increase in the shoreline zoned for boat docks, the EIS (Alternative 2) also puts a definitive cap on future docks (there will not be any additional shoreline zoned for boat docks).

3. The EIS (Alternative 2) promotes a good balance between aesthetics, recreational use and economic considerations for the future of Greers Ferry Lake.

The Army Corps has done a good job in managing and preserving Greers Ferry Lake.

Thank you,

Name	City of Residence	Date
Susan Bagwell	Elgin AR	1-24-02

Comments may also be sent to: Patricia Anslow, Little Rock District Corps of Engineers, P. O. Box 867, Little Rock, AR 72203-0867 or e-mail comments to gf.smp.eis@usace.army.mil.

Support the local U.S. Army Corps management in its proposal to preserve the beauty, the economy and the recreational aspects of GREERS FERRY LAKE!

I support "Alternative 2" of the Army Corps' *Environmental Impact Statement (EIS)* for Greers Ferry Lake because:

1. The EIS (Alternative 2) provides for a vegetation "buffer zone" so that no shoreline mowing or cutting on public land will be visible from the lake. This is the first time that such a buffer zone has ever been provided for at Greers Ferry Lake. Finally the shoreline will be protected!

2. While allowing a 1% increase in the shoreline zoned for boat docks, the EIS (Alternative 2) also puts a definitive cap on future docks (there will not be any additional shoreline zoned for boat docks).

3. The EIS (Alternative 2) promotes a good balance between aesthetics, recreational use and economic considerations for the future of Greers Ferry Lake.

The Army Corps has done a good job in managing and preserving Greers Ferry Lake.

Thank you,

Terry Allen	Evansville, WI	1/25/02
Name	City of Residence	Date

Comments may also be sent to: Patricia Anslow, Little Rock District Corps of Engineers, P. O. Box 867, Little Rock, AR 72203-0867 or e-mail comments to gf.smp.eis@usace.army.mil.

Support the local U.S. Army Corps management in its proposal to preserve the beauty, the economy and the recreational aspects of GREERS FERRY LAKE!

I support "Alternative 2" of the Army Corps' *Environmental Impact Statement (EIS)* for Greers Ferry Lake because:

1. The EIS (Alternative 2) provides for a vegetation "buffer zone" so that no shoreline mowing or cutting on public land will be visible from the lake. This is the first time that such a buffer zone has ever been provided for at Greers Ferry Lake. Finally the shoreline will be protected!

2. While allowing a 1% increase in the shoreline zoned for boat docks, the EIS (Alternative 2) also puts a definitive cap on future docks (there will not be any additional shoreline zoned for boat docks).

3. The EIS (Alternative 2) promotes a good balance between aesthetics, recreational use and economic considerations for the future of Greers Ferry Lake.

The Army Corps has done a good job in managing and preserving Greers Ferry Lake.

Thank you,

I own property at Greers Ferry Lake!

Diane Allen	Evansville WI	1/24/02
Name	City of Residence	Date

Comments may also be sent to: Patricia Anslow, Little Rock District Corps of Engineers, P. O. Box 867, Little Rock, AR 72203-0867 or e-mail comments to gf.smp.eis@usace.army.mil.

Support the local U.S. Army Corps management in its proposal to preserve the beauty, the economy and the recreational aspects of GREERS FERRY LAKE!

I support "Alternative 2" of the Army Corps' *Environmental Impact Statement (EIS)* for Greers Ferry Lake because:

1. The EIS (Alternative 2) provides for a vegetation "buffer zone" so that no shoreline mowing or cutting on public land will be visible from the lake. This is the first time that such a buffer zone has ever been provided for at Greers Ferry Lake. Finally the shoreline will be protected!

2. While allowing a 1% increase in the shoreline zoned for boat docks, the EIS (Alternative 2) also puts a definitive cap on future docks (there will not be any additional shoreline zoned for boat docks).

3. The EIS (Alternative 2) promotes a good balance between aesthetics, recreational use and economic considerations for the future of Greers Ferry Lake.

The Army Corps has done a good job in managing and preserving Greers Ferry Lake.

Thank you,

Name	City of Residence	Date
Lorraine Leeder	Evansville WI	1/23/02

Comments may also be sent to: Patricia Anslow, Little Rock District Corps of Engineers, P. O. Box 867, Little Rock, AR 72203-0867 or e-mail comments to gf.smp.eis@usace.army.mil.

Support the local U.S. Army Corps management in its proposal to preserve the beauty, the economy and the recreational aspects of GREERS FERRY LAKE!

I support "Alternative 2" of the Army Corps' *Environmental Impact Statement (EIS)* for Greers Ferry Lake because:

1. The EIS (Alternative 2) provides for a vegetation "buffer zone" so that no shoreline mowing or cutting on public land will be visible from the lake. This is the first time that such a buffer zone has ever been provided for at Greers Ferry Lake. Finally the shoreline will be protected!

2. While allowing a 1% increase in the shoreline zoned for boat docks, the EIS (Alternative 2) also puts a definitive cap on future docks (there will not be any additional shoreline zoned for boat docks).

3. The EIS (Alternative 2) promotes a good balance between aesthetics, recreational use and economic considerations for the future of Greers Ferry Lake.

The Army Corps has done a good job in managing and preserving Greers Ferry Lake.

Thank you,

Jeff Carnett	Higden AR	1-25-02
Name	City of Residence	Date

Comments may also be sent to: Patricia Anslow, Little Rock District Corps of Engineers, P. O. Box 867, Little Rock, AR 72203-0867 or e-mail comments to gf.smp.eis@usace.army.mil.

From: NRosent892@aol.com [mailto:NRosent892@aol.com]
Sent: Tuesday, January 22, 2002 4:58 PM
To: Eis, Gf SMP
Subject: Re: Lake Letter from

I support "Alternative 2" of the Army Corps' Environmental Impact Statement (EIS) for Greers Ferry Lake because:

1. The EIS (Alternative 2) provides for a vegetation "buffer zone" so that no shoreline mowing or cutting on public land will be visible from the lake. This is the first time that such a buffer zone has ever been provided for at Greers Ferry Lake. Finally the shoreline will be protected!

2. While allowing a 1% increase in the shoreline zoned for boat docks, the EIS (Alternative 2) also puts a definitive cap on future docks (there will not be any additional shoreline zoned for boat docks).

3. The EIS (Alternative 2) promotes a good balance between aesthetics, recreational use and economic considerations for the future of Greers Ferry Lake.

The Army Corps has done a good job in managing and preserving Greers Ferry Lake.

Thank you,
Nancy Rosenthal
1/22/02

From: Michael Horan [mailto:michaelphoran@hotmail.com]
Sent: Tuesday, January 22, 2002 12:05 PM
To: Eis, Gf SMP
Subject: Greers Ferry Lake

I support "Alternative 2" of the Army Corps' Environmental Impact Statement (EIS) for Greers Ferry Lake because:

1. The EIS (Alternative 2) provides for a vegetation "buffer zone" so that no shoreline mowing or cutting on public land will be visible from the lake. This is the first time that such a buffer zone has ever been provided for at Greers Ferry Lake. Finally the shoreline will be protected!

2. While allowing a 1% increase in the shoreline zoned for boat docks, the EIS (Alternative 2) also puts a definitive cap on future docks (there will not be any additional shoreline zoned for boat docks).

3. The EIS (Alternative 2) promotes a good balance between esthetics, recreational use and economic considerations for the future of Greers Ferry Lake.

The Army Corps has done a good job in managing and preserving Greers Ferry Lake.

Thank you,

Michael Horan
January 22, 2002

From: Marianne Horan [mailto:MMH@att.net]
Sent: Monday, January 21, 2002 4:00 PM
To: Eis, Gf SMP
Subject: Alternative 2

I support "Alternative 2" of the Army Corps' Environmental Impact Statement (EIS) for Greers Ferry Lake because:

1. The EIS (Alternative 2) provides for a vegetation "buffer zone" so that no shoreline mowing or cutting on public land will be visible from the lake. This is the first time that such a buffer zone has ever been provided for at Greers Ferry Lake. Finally the shoreline will be protected!

2. While allowing a 1% increase in the shoreline zoned for boat docks, the EIS (Alternative 2) also puts a definitive cap on future docks (there will not be any additional shoreline zoned for boat docks).

3. The EIS (Alternative 2) promotes a good balance between aesthetics, recreational use and economic considerations for the future of Greers Ferry Lake.

The Army Corps has done a good job in managing and preserving Greers Ferry Lake. We love coming to the lake in the summer months.

Thank you,
Marianne Horan,
Savannah, GA 31411
January 21, 2002
* *
e-mail: MMH@att.net

From: Elizabeth J. Slate [mailto:jordanslate11@hotmail.com]
Sent: Thursday, January 24, 2002 9:48 PM
To: Eis, Gf SMP
Subject: Alternative 2

I support "Alternative 2" of the Army Corps' Environmental Impact Statement (EIS) for Greers Ferry Lake because:

1. The EIS (Alternative 2) provides for a vegetation "buffer zone" so that no shoreline mowing or cutting on public land will be visible from the lake. This is the first time that such a buffer zone has ever been provided for at Greers Ferry Lake. Finally the shoreline will be protected!

2. While allowing a 1% increase in the shoreline zoned for boat docks, the EIS (Alternative 2) also puts a definitive cap on future docks (there will not be any additional shoreline zoned for boat docks).

3. The EIS (Alternative 2) promotes a good balance between aesthetics, recreational use and economic considerations for the future of Greers Ferry Lake.

The Army Corps has done a good job in managing and preserving Greers Ferry Lake.

Thank you,

Elizabeth J. Slate

MSN Photos is the easiest way to share and print your photos:
http://photos.msn.com/support/worldwide.aspx

From: Ben Brian [mailto:BBrian66@bellsouth.net]
Sent: Thursday, January 24, 2002 8:33 AM
To: Eis, Gf SMP
Subject: Greers Ferry Lake

I support "Alternative 2" of the Army Corps' Environmental Impact Statement (EIS) for Greers Ferry Lake because:

1. The EIS (Alternative 2) provides for a vegetation "buffer zone" so that no shoreline mowing or cutting on public land will be visible from the lake. This is the first time that such a buffer zone has ever been provided for at Greers Ferry Lake. Finally the shoreline will be protected!

2. While allowing a 1% increase in the shoreline zoned for boat docks, the EIS (Alternative 2) also puts a definitive cap on future docks (there will not be any additional shoreline zoned for boat docks).

3. The EIS (Alternative 2) promotes a good balance between aesthetics, recreational use and economic considerations for the future of Greers Ferry Lake.

The Army Corps has done a good job in managing and preserving Greers Ferry Lake.

Thank you, Ben Brian

* *
Ben Brian <BBrian66@bellsouth.net>

22

From: AVita10457@aol.com [mailto:AVita10457@aol.com]
Sent: Monday, January 21, 2002 7:07 PM
To: Eis, Gf SMP
Subject: (no subject)

Support the local U.S. Army Corps management in its proposal to preserve the beauty, the economy and the recreational aspects of GREERS FERRY LAKE!

I support "Alternative 2" of the Army Corps' Environmental Impact Statement (EIS) for Greers Ferry Lake because:

1. The EIS (Alternative 2) provides for a vegetation "buffer zone" so that no shoreline mowing or cutting on public land will be visible from the lake. This is the first time that such a buffer zone has ever been provided for at Greers Ferry Lake. Finally the shoreline will be protected!

2. While allowing a 1% increase in the shoreline zoned for boat docks, the EIS (Alternative 2) also puts a definitive cap on future docks (there will not be any additional shoreline zoned for boat docks).

3. The EIS (Alternative 2) promotes a good balance between aesthetics, recreational use and economic considerations for the future of Greers Ferry Lake.

The Army Corps has done a good job in managing and preserving Greers Ferry Lake.

Thank you,
Arthur S. Vita

From: Preferred Real Estate [mailto:jflower938@mindspring.com]
Sent: Monday, January 28, 2002 4:50 PM
To: Eis, Gf SMP
Subject: Support "For" the Alternative 2 (EIS)

I support "Alternative 2" of the Army Corps' Environmanetal Impact Statment (EIS) for Greers Ferry Lake because:

1. The EIS (Alternative 2) provides for a vegetation "buffer zone" so that no shoreline mowing or cutting on public land will be visible from the lake. This is the first time that such a buffer zone has ever been provided for at Greers Ferry Lake. Finally the shoreline will be protected!

2. While allowing a 1% increase in the shoreline zoned for boat docks, the EIS (Alternative 2) also puts a definitive cap on future docks (there will not be any additional shoreline zoned fro boat docks).

3. The EIS (Alternative 2) promotes a good balance between aesthetics, recreational use and economic considerations for the future of Greers Ferry Lake.

The Army Corps has done a great job in managing and preserving Greers Ferry Lake.

Thank you,

Jerry W. Flowers

Greers Ferry, AR

1-26-02

29

From: Preferred Real Estate [mailto:prefre@ipa.net]
Sent: Monday, January 28, 2002 4:52 PM
To: Eis, Gf SMP
Subject: Supporting the Alternative-2 (EIS)

I support "Alternative 2" of the Army Corps' Environmanetal Impact Statment (EIS) for Greers Ferry Lake because:

1. The EIS (Alternative 2) provides for a vegetation "buffer zone" so that no shoreline mowing or cutting on public land will be visible from the lake. This is the first time that such a buffer zone has ever been provided for at Greers Ferry Lake. Finally the shoreline will be protected!

2. While allowing a 1% increase in the shoreline zoned for boat docks, the EIS (Alternative 2) also puts a definitive cap on future docks (there will not be any additional shoreline zoned fro boat docks).

3. The EIS (Alternative 2) promotes a good balance between aesthetics, recreational use and economic considerations for the future of Greers Ferry Lake.

The Army Corps has done a great job in managing and preserving Greers Ferry Lake.

Thank you,

Connie Flowers

Greers Ferry, AR

1-26-02

From: Joan Earhart [mailto:j1me@worldnet.att.net]
Sent: Thursday, January 24, 2002 10:08 AM
To: Eis, Gf SMP
Subject: Lake

Support the local U.S. Army Corps management in its proposal to preserve the beauty, the economy and the recreational aspects of GREERS FERRY LAKE!

I support "Alternative 2" of the Army Corps' Environmental Impact Statement (EIS) for Greers Ferry Lake because:

1. The EIS (Alternative 2) provides for a vegetation "buffer zone" so that no shoreline mowing or cutting on public land will be visible from the lake. This is the first time that such a buffer zone has ever been provided for at Greers Ferry Lake. Finally the shoreline will be protected!

2. While allowing a 1% increase in the shoreline zoned for boat docks, the EIS (Alternative 2) also puts a definitive cap on future docks (there will not be any additional shoreline zoned for boat docks).

3. The EIS (Alternative 2) promotes a good balance between aesthetics, recreational use and economic considerations for the future of Greers Ferry Lake.

The Army Corps has done a good job in managing and preserving Greers Ferry Lake.

Thank you,

Joan Earhart

01/24/02

From: Anne Collins [mailto:annecollins@myexcel.com]
Sent: Monday, January 28, 2002 3:27 PM
To: Eis, Gf SMP
Subject:

I support "Alternative 2" of the Army Corps' Environmental Impact Statement (EIS) for Greers Ferry Lake because:

1. The EIS (Alternative 2) provides for a vegetation "buffer zone" so that no shoreline mowing or cutting on public land will be visible from the lake. This is the first time that such a buffer zone has ever been provided for at Greers Ferry Lake. Finally the shoreline will be protected!

2. While allowing a 1% increase in the shoreline zoned for boat docks, the EIS (Alternative 2) also puts a definitive cap on future docks (there will not be any additional shoreline zoned for boat docks).

3. The EIS (Alternative 2) promotes a good balance between aesthetics, recreational use and economic considerations for the future of Greers Ferry Lake.

The Army Corps has done a good job in managing and preserving Greers Ferry Lake.

Thank you,

Anne Collins Jan. 28th, 2002

==========

Anne S. Collins
annecollins@myexcel.com

From: Preferred Real Estate [mailto:jflower938@mindspring.com]
Sent: Monday, January 28, 2002 4:55 PM
To: Eis, Gf SMP
Subject: Supporting the Alternative-2 (EIS)

I support "Alternative 2" of the Army Corps' Environmanetal Impact Statment (EIS) for Greers Ferry Lake because:

1. The EIS (Alternative 2) provides for a vegetation "buffer zone" so that no shoreline mowing or cutting on public land will be visible from the lake. This is the first time that such a buffer zone has ever been provided for at Greers Ferry Lake. Finally the shoreline will be protected!

2. While allowing a 1% increase in the shoreline zoned for boat docks, the EIS (Alternative 2) also puts a definitive cap on future docks (there will not be any additional shoreline zoned fro boat docks).

3. The EIS (Alternative 2) promotes a good balance between aesthetics, recreational use and economic considerations for the future of Greers Ferry Lake.

The Army Corps has done a great job in managing and preserving Greers Ferry Lake.

Thank you,

Preferred Real Estate,

8452 Edgemont Rd.

Greers Ferry, AR 72067

1-26-02

Support the local U.S. Army Corps management in its proposal to preserve the beauty, the economy and the recreational aspects of GREERS FERRY LAKE!

I support "Alternative 2" of the Army Corps' *Environmental Impact Statement (EIS)* for Greers Ferry Lake because:

1. The EIS (Alternative 2) provides for a vegetation "buffer zone" so that no shoreline mowing or cutting on public land will be visible from the lake. This is the first time that such a buffer zone has ever been provided for at Greers Ferry Lake. Finally the shoreline will be protected!

2. While allowing a 1% increase in the shoreline zoned for boat docks, the EIS (Alternative 2) also puts a definitive cap on future docks (there will not be any additional shoreline zoned for boat docks).

3. The EIS (Alternative 2) promotes a good balance between aesthetics, recreational use and economic considerations for the future of Greers Ferry Lake.

The Army Corps has done a good job in managing and preserving Greers Ferry Lake.

Thank you,

Andrea Copeland	Fordyce	1-26-02
Name	City of Residence	Date

Comments may also be sent to: Patricia Anslow, Little Rock District Corps of Engineers, P. O. Box 867, Little Rock, AR 72203-0867 or e-mail comments to gf.smp.eis@usace.army.mil.

Support the local U.S. Army Corps management in its proposal to preserve the beauty, the economy and the recreational aspects of GREERS FERRY LAKE!

I support "Alternative 2" of the Army Corps' *Environmental Impact Statement (EIS)* for Greers Ferry Lake because:

1. The EIS (Alternative 2) provides for a vegetation "buffer zone" so that no shoreline mowing or cutting on public land will be visible from the lake. This is the first time that such a buffer zone has ever been provided for at Greers Ferry Lake. Finally the shoreline will be protected!

2. While allowing a 1% increase in the shoreline zoned for boat docks, the EIS (Alternative 2) also puts a definitive cap on future docks (there will not be any additional shoreline zoned for boat docks).

3. The EIS (Alternative 2) promotes a good balance between aesthetics, recreational use and economic considerations for the future of Greers Ferry Lake.

The Army Corps has done a good job in managing and preserving Greers Ferry Lake.

Thank you,

Lucy Edmonson	Little Rock	1/26/02
Name	City of Residence	Date

Comments may also be sent to: Patricia Anslow, Little Rock District Corps of Engineers, P. O. Box 867, Little Rock, AR 72203-0867 or e-mail comments to gf.smp.eis@usace.army.mil.

Support the local U.S. Army Corps management in its proposal to preserve the beauty, the economy and the recreational aspects of GREERS FERRY LAKE!

I support "Alternative 2" of the Army Corps' *Environmental Impact Statement (EIS)* for Greers Ferry Lake because:

1. The EIS (Alternative 2) provides for a vegetation "buffer zone" so that no shoreline mowing or cutting on public land will be visible from the lake. This is the first time that such a buffer zone has ever been provided for at Greers Ferry Lake. Finally the shoreline will be protected!

2. While allowing a 1% increase in the shoreline zoned for boat docks, the EIS (Alternative 2) also puts a definitive cap on future docks (there will not be any additional shoreline zoned for boat docks).

3. The EIS (Alternative 2) promotes a good balance between aesthetics, recreational use and economic considerations for the future of Greers Ferry Lake.

The Army Corps has done a good job in managing and preserving Greers Ferry Lake.

Thank you,

Sarah Martin	Little Rock	1-26-02
Name	City of Residence	Date

Comments may also be sent to: Patricia Anslow, Little Rock District Corps of Engineers, P. O. Box 867, Little Rock, AR 72203-0867 or e-mail comments to gf.smp.eis@usace.army.mil.

Support the local U.S. Army Corps management in its proposal to preserve the beauty, the economy and the recreational aspects of GREERS FERRY LAKE!

I support "Alternative 2" of the Army Corps' *Environmental Impact Statement (EIS)* for Greers Ferry Lake because:

1. The EIS (Alternative 2) provides for a vegetation "buffer zone" so that no shoreline mowing or cutting on public land will be visible from the lake. This is the first time that such a buffer zone has ever been provided for at Greers Ferry Lake. Finally the shoreline will be protected!

2. While allowing a 1% increase in the shoreline zoned for boat docks, the EIS (Alternative 2) also puts a definitive cap on future docks (there will not be any additional shoreline zoned for boat docks).

3. The EIS (Alternative 2) promotes a good balance between aesthetics, recreational use and economic considerations for the future of Greers Ferry Lake.

The Army Corps has done a good job in managing and preserving Greers Ferry Lake.

Thank you,

Megan Motley	Little Rock	1/26/02
Name	City of Residence	Date

Comments may also be sent to: Patricia Anslow, Little Rock District Corps of Engineers, P. O. Box 867, Little Rock, AR 72203-0867 or e-mail comments to gf.smp.eis@usace.army.mil.

Support the local U.S. Army Corps management in its proposal to preserve the beauty, the economy and the recreational aspects of GREERS FERRY LAKE!

I support "Alternative 2" of the Army Corps' *Environmental Impact Statement (EIS)* for Greers Ferry Lake because:

1. The EIS (Alternative 2) provides for a vegetation "buffer zone" so that no shoreline mowing or cutting on public land will be visible from the lake. This is the first time that such a buffer zone has ever been provided for at Greers Ferry Lake. Finally the shoreline will be protected!

2. While allowing a 1% increase in the shoreline zoned for boat docks, the EIS (Alternative 2) also puts a definitive cap on future docks (there will not be any additional shoreline zoned for boat docks).

3. The EIS (Alternative 2) promotes a good balance between aesthetics, recreational use and economic considerations for the future of Greers Ferry Lake.

The Army Corps has done a good job in managing and preserving Greers Ferry Lake.

Thank you,

Name	City of Residence	Date
[illegible]	LR	1-26-02

Comments may also be sent to: Patricia Anslow, Little Rock District Corps of Engineers, P. O. Box 867, Little Rock, AR 72203-0867 or e-mail comments to gf.smp.eis@usace.army.mil.

Support the local U.S. Army Corps management in its proposal to preserve the beauty, the economy and the recreational aspects of GREERS FERRY LAKE!

I support "Alternative 2" of the Army Corps' *Environmental Impact Statement (EIS)* for Greers Ferry Lake because:

1. The EIS (Alternative 2) provides for a vegetation "buffer zone" so that no shoreline mowing or cutting on public land will be visible from the lake. This is the first time that such a buffer zone has ever been provided for at Greers Ferry Lake. Finally the shoreline will be protected!

2. While allowing a 1% increase in the shoreline zoned for boat docks, the EIS (Alternative 2) also puts a definitive cap on future docks (there will not be any additional shoreline zoned for boat docks).

3. The EIS (Alternative 2) promotes a good balance between aesthetics, recreational use and economic considerations for the future of Greers Ferry Lake.

The Army Corps has done a good job in managing and preserving Greers Ferry Lake.

Thank you,

Name	City of Residence	Date
Freddie Rom	Little Rock AR	1-26-02

Comments may also be sent to: Patricia Anslow, Little Rock District Corps of Engineers, P. O. Box 867, Little Rock, AR 72203-0867 or e-mail comments to gf.smp.eis@usace.army.mil.

Support the local U.S. Army Corps management in its proposal to preserve the beauty, the economy and the recreational aspects of GREERS FERRY LAKE!

I support "Alternative 2" of the Army Corps' *Environmental Impact Statement (EIS)* for Greers Ferry Lake because:

1. The EIS (Alternative 2) provides for a vegetation "buffer zone" so that no shoreline mowing or cutting on public land will be visible from the lake. This is the first time that such a buffer zone has ever been provided for at Greers Ferry Lake. Finally the shoreline will be protected!

2. While allowing a 1% increase in the shoreline zoned for boat docks, the EIS (Alternative 2) also puts a definitive cap on future docks (there will not be any additional shoreline zoned for boat docks).

3. The EIS (Alternative 2) promotes a good balance between aesthetics, recreational use and economic considerations for the future of Greers Ferry Lake.

The Army Corps has done a good job in managing and preserving Greers Ferry Lake.

Thank you,

Osha Martin	Little Rock AR	1/26/02
Name	City of Residence	Date

Comments may also be sent to: Patricia Anslow, Little Rock District Corps of Engineers, P. O. Box 867, Little Rock, AR 72203-0867 or e-mail comments to gf.smp.eis@usace.army.mil.

Support the local U.S. Army Corps management in its proposal to preserve the beauty, the economy and the recreational aspects of GREERS FERRY LAKE!

I support "Alternative 2" of the Army Corps' *Environmental Impact Statement (EIS)* for Greers Ferry Lake because:

1. The EIS (Alternative 2) provides for a vegetation "buffer zone" so that no shoreline mowing or cutting on public land will be visible from the lake. This is the first time that such a buffer zone has ever been provided for at Greers Ferry Lake. Finally the shoreline will be protected!

2. While allowing a 1% increase in the shoreline zoned for boat docks, the EIS (Alternative 2) also puts a definitive cap on future docks (there will not be any additional shoreline zoned for boat docks).

3. The EIS (Alternative 2) promotes a good balance between aesthetics, recreational use and economic considerations for the future of Greers Ferry Lake.

The Army Corps has done a good job in managing and preserving Greers Ferry Lake.

Thank you,

Name	City of Residence	Date
Sabrina Burns	Little Rock	1/26/02

Comments may also be sent to: Patricia Anslow, Little Rock District Corps of Engineers, P. O. Box 867, Little Rock, AR 72203-0867 or e-mail comments to gf.smp.eis@usace.army.mil.

Support the local U.S. Army Corps management in its proposal to preserve the beauty, the economy and the recreational aspects of GREERS FERRY LAKE!

I support "Alternative 2" of the Army Corps' *Environmental Impact Statement (EIS)* for Greers Ferry Lake because:

1. The EIS (Alternative 2) provides for a vegetation "buffer zone" so that no shoreline mowing or cutting on public land will be visible from the lake. This is the first time that such a buffer zone has ever been provided for at Greers Ferry Lake. Finally the shoreline will be protected!

2. While allowing a 1% increase in the shoreline zoned for boat docks, the EIS (Alternative 2) also puts a definitive cap on future docks (there will not be any additional shoreline zoned for boat docks).

3. The EIS (Alternative 2) promotes a good balance between aesthetics, recreational use and economic considerations for the future of Greers Ferry Lake.

The Army Corps has done a good job in managing and preserving Greers Ferry Lake.

Thank you,

Keeia Simmons	Little Rock	1/26/02
Name	City of Residence	Date

Comments may also be sent to: Patricia Anslow, Little Rock District Corps of Engineers, P. O. Box 867, Little Rock, AR 72203-0867 or e-mail comments to gf.smp.eis@usace.army.mil.

Support the local U.S. Army Corps management in its proposal to preserve the beauty, the economy and the recreational aspects of GREERS FERRY LAKE!

I support "Alternative 2" of the Army Corps' *Environmental Impact Statement (EIS)* for Greers Ferry Lake because:

1. The EIS (Alternative 2) provides for a vegetation "buffer zone" so that no shoreline mowing or cutting on public land will be visible from the lake. This is the first time that such a buffer zone has ever been provided for at Greers Ferry Lake. Finally the shoreline will be protected!

2. While allowing a 1% increase in the shoreline zoned for boat docks, the EIS (Alternative 2) also puts a definitive cap on future docks (there will not be any additional shoreline zoned for boat docks).

3. The EIS (Alternative 2) promotes a good balance between aesthetics, recreational use and economic considerations for the future of Greers Ferry Lake.

The Army Corps has done a good job in managing and preserving Greers Ferry Lake.

Thank you,

Pamela D. Martin	Little Rock, AR	1/26/02
Name	City of Residence	Date

Comments may also be sent to: Patricia Anslow, Little Rock District Corps of Engineers, P. O. Box 867, Little Rock, AR 72203-0867 or e-mail comments to gf.smp.eis@usace.army.mil.

Support the local U.S. Army Corps management in its proposal to preserve the beauty, the economy and the recreational aspects of GREERS FERRY LAKE!

I support "Alternative 2" of the Army Corps' *Environmental Impact Statement (EIS)* for Greers Ferry Lake because:

1. The EIS (Alternative 2) provides for a vegetation "buffer zone" so that no shoreline mowing or cutting on public land will be visible from the lake. This is the first time that such a buffer zone has ever been provided for at Greers Ferry Lake. Finally the shoreline will be protected!

2. While allowing a 1% increase in the shoreline zoned for boat docks, the EIS (Alternative 2) also puts a definitive cap on future docks (there will not be any additional shoreline zoned for boat docks).

3. The EIS (Alternative 2) promotes a good balance between aesthetics, recreational use and economic considerations for the future of Greers Ferry Lake.

The Army Corps has done a good job in managing and preserving Greers Ferry Lake.

Thank you,

Name	City of Residence	Date
[illegible]	Greers Ferry	1-25-02

Comments may also be sent to: Patricia Anslow, Little Rock District Corps of Engineers, P. O. Box 867, Little Rock, AR 72203-0867 or e-mail comments to gf.smp.eis@usace.army.mil.

Support the local U.S. Army Corps management in its proposal to preserve the beauty, the economy and the recreational aspects of GREERS FERRY LAKE!

I support "Alternative 2" of the Army Corps' *Environmental Impact Statement (EIS)* for Greers Ferry Lake because:

1. The EIS (Alternative 2) provides for a vegetation "buffer zone" so that no shoreline mowing or cutting on public land will be visible from the lake. This is the first time that such a buffer zone has ever been provided for at Greers Ferry Lake. Finally the shoreline will be protected!

2. While allowing a 1% increase in the shoreline zoned for boat docks, the EIS (Alternative 2) also puts a definitive cap on future docks (there will not be any additional shoreline zoned for boat docks).

3. The EIS (Alternative 2) promotes a good balance between aesthetics, recreational use and economic considerations for the future of Greers Ferry Lake.

The Army Corps has done a good job in managing and preserving Greers Ferry Lake.

Thank you,

Name	City of Residence	Date
[illegible]	Greers Ferry	1-28-02

Comments may also be sent to: Patricia Anslow, Little Rock District Corps of Engineers, P. O. Box 867, Little Rock, AR 72203-0867 or e-mail comments to gf.smp.eis@usace.army.mil.

Support the local U.S. Army Corps management in its proposal to preserve the beauty, the economy and the recreational aspects of GREERS FERRY LAKE!

I support "Alternative 2" of the Army Corps' *Environmental Impact Statement (EIS)* for Greers Ferry Lake because:

1. The EIS (Alternative 2) provides for a vegetation "buffer zone" so that no shoreline mowing or cutting on public land will be visible from the lake. This is the first time that such a buffer zone has ever been provided for at Greers Ferry Lake. Finally the shoreline will be protected!

2. While allowing a 1% increase in the shoreline zoned for boat docks, the EIS (Alternative 2) also puts a definitive cap on future docks (there will not be any additional shoreline zoned for boat docks).

3. The EIS (Alternative 2) promotes a good balance between aesthetics, recreational use and economic considerations for the future of Greers Ferry Lake.

The Army Corps has done a good job in managing and preserving Greers Ferry Lake.

Thank you,

Pine Bluffer Jack Pearce 1/25/02

Name City of Residence Date

Comments may also be sent to: Patricia Anslow, Little Rock District Corps of Engineers, P. O. Box 867, Little Rock, AR 72203-0867 or e-mail comments to gf.smp.eis@usace.army.mil.

Support the local U.S. Army Corps management in its proposal to preserve the beauty, the economy and the recreational aspects of GREERS FERRY LAKE!

I support "Alternative 2" of the Army Corps' *Environmental Impact Statement (EIS)* for Greers Ferry Lake because:

1. The EIS (Alternative 2) provides for a vegetation "buffer zone" so that no shoreline mowing or cutting on public land will be visible from the lake. This is the first time that such a buffer zone has ever been provided for at Greers Ferry Lake. Finally the shoreline will be protected!

2. While allowing a 1% increase in the shoreline zoned for boat docks, the EIS (Alternative 2) also puts a definitive cap on future docks (there will not be any additional shoreline zoned for boat docks).

3. The EIS (Alternative 2) promotes a good balance between aesthetics, recreational use and economic considerations for the future of Greers Ferry Lake.

The Army Corps has done a good job in managing and preserving Greers Ferry Lake.

Thank you,

Gali Khaidakora	Little Rock	1-26-02
Name	City of Residence	Date

Comments may also be sent to: Patricia Anslow, Little Rock District Corps of Engineers, P. O. Box 867, Little Rock, AR 72203-0867 or e-mail comments to gf.smp.eis@usace.army.mil.

Support the local U.S. Army Corps management in its proposal to preserve the beauty, the economy and the recreational aspects of GREERS FERRY LAKE!

I support "Alternative 2" of the Army Corps' *Environmental Impact Statement (EIS)* for Greers Ferry Lake because:

1. The EIS (Alternative 2) provides for a vegetation "buffer zone" so that no shoreline mowing or cutting on public land will be visible from the lake. This is the first time that such a buffer zone has ever been provided for at Greers Ferry Lake. Finally the shoreline will be protected!

2. While allowing a 1% increase in the shoreline zoned for boat docks, the EIS (Alternative 2) also puts a definitive cap on future docks (there will not be any additional shoreline zoned for boat docks).

3. The EIS (Alternative 2) promotes a good balance between aesthetics, recreational use and economic considerations for the future of Greers Ferry Lake.

The Army Corps has done a good job in managing and preserving Greers Ferry Lake.

Thank you,

Name	City of Residence	Date
[illegible]	Little Rock	1/26/02

Comments may also be sent to: Patricia Anslow, Little Rock District Corps of Engineers, P. O. Box 867, Little Rock, AR 72203-0867 or e-mail comments to gf.smp.eis@usace.army.mil.

Support the local U.S. Army Corps management in its proposal to preserve the beauty, the economy and the recreational aspects of GREERS FERRY LAKE!

I support "Alternative 2" of the Army Corps' *Environmental Impact Statement (EIS)* for Greers Ferry Lake because:

1. The EIS (Alternative 2) provides for a vegetation "buffer zone" so that no shoreline mowing or cutting on public land will be visible from the lake. This is the first time that such a buffer zone has ever been provided for at Greers Ferry Lake. Finally the shoreline will be protected!

2. While allowing a 1% increase in the shoreline zoned for boat docks, the EIS (Alternative 2) also puts a definitive cap on future docks (there will not be any additional shoreline zoned for boat docks).

3. The EIS (Alternative 2) promotes a good balance between aesthetics, recreational use and economic considerations for the future of Greers Ferry Lake.

The Army Corps has done a good job in managing and preserving Greers Ferry Lake.

Thank you,

Vickie Broussard — Little Rock — 1-26-02

Name — City of Residence — Date

Comments may also be sent to: Patricia Anslow, Little Rock District Corps of Engineers, P. O. Box 867, Little Rock, AR 72203-0867 or e-mail comments to gf.smp.eis@usace.army.mil.

Support the local U.S. Army Corps management in its proposal to preserve the beauty, the economy and the recreational aspects of GREERS FERRY LAKE!

I support "Alternative 2" of the Army Corps' *Environmental Impact Statement (EIS)* for Greers Ferry Lake because:

1. The EIS (Alternative 2) provides for a vegetation "buffer zone" so that no shoreline mowing or cutting on public land will be visible from the lake. This is the first time that such a buffer zone has ever been provided for at Greers Ferry Lake. Finally the shoreline will be protected!

2. While allowing a 1% increase in the shoreline zoned for boat docks, the EIS (Alternative 2) also puts a definitive cap on future docks (there will not be any additional shoreline zoned for boat docks).

3. The EIS (Alternative 2) promotes a good balance between aesthetics, recreational use and economic considerations for the future of Greers Ferry Lake.

The Army Corps has done a good job in managing and preserving Greers Ferry Lake.

Thank you,

Name	City of Residence	Date
[illegible]	Little Rock	1/26/02

Comments may also be sent to: Patricia Anslow, Little Rock District Corps of Engineers, P. O. Box 867, Little Rock, AR 72203-0867 or e-mail comments to gf.smp.eis@usace.army.mil.

Support the local U.S. Army Corps management in its proposal to preserve the beauty, the economy and the recreational aspects of GREERS FERRY LAKE!

I support "Alternative 2" of the Army Corps' *Environmental Impact Statement (EIS)* for Greers Ferry Lake because:

1. The EIS (Alternative 2) provides for a vegetation "buffer zone" so that no shoreline mowing or cutting on public land will be visible from the lake. This is the first time that such a buffer zone has ever been provided for at Greers Ferry Lake. Finally the shoreline will be protected!

2. While allowing a 1% increase in the shoreline zoned for boat docks, the EIS (Alternative 2) also puts a definitive cap on future docks (there will not be any additional shoreline zoned for boat docks).

3. The EIS (Alternative 2) promotes a good balance between aesthetics, recreational use and economic considerations for the future of Greers Ferry Lake.

The Army Corps has done a good job in managing and preserving Greers Ferry Lake.

Thank you,

Name	City of Residence	Date
Marie Moore	No. Little Rock	1-26-02

Comments may also be sent to: Patricia Anslow, Little Rock District Corps of Engineers, P. O. Box 867, Little Rock, AR 72203-0867 or e-mail comments to gf.smp.eis@usace.army.mil.

Support the local U.S. Army Corps management in its proposal to preserve the beauty, the economy and the recreational aspects of GREERS FERRY LAKE!

I support "Alternative 2" of the Army Corps' *Environmental Impact Statement (EIS)* for Greers Ferry Lake because:

1. The EIS (Alternative 2) provides for a vegetation "buffer zone" so that no shoreline mowing or cutting on public land will be visible from the lake. This is the first time that such a buffer zone has ever been provided for at Greers Ferry Lake. Finally the shoreline will be protected!

2. While allowing a 1% increase in the shoreline zoned for boat docks, the EIS (Alternative 2) also puts a definitive cap on future docks (there will not be any additional shoreline zoned for boat docks).

3. The EIS (Alternative 2) promotes a good balance between aesthetics, recreational use and economic considerations for the future of Greers Ferry Lake.

The Army Corps has done a good job in managing and preserving Greers Ferry Lake.

Thank you,

Jessica Ray	LR, AR	1-26-02
Name	City of Residence	Date

Comments may also be sent to: Patricia Anslow, Little Rock District Corps of Engineers, P. O. Box 867, Little Rock, AR 72203-0867 or e-mail comments to gf.smp.eis@usace.army.mil.

Support the local U.S. Army Corps management in its proposal to preserve the beauty, the economy and the recreational aspects of GREERS FERRY LAKE!

I support "Alternative 2" of the Army Corps' *Environmental Impact Statement (EIS)* for Greers Ferry Lake because:

1. The EIS (Alternative 2) provides for a vegetation "buffer zone" so that no shoreline mowing or cutting on public land will be visible from the lake. This is the first time that such a buffer zone has ever been provided for at Greers Ferry Lake. Finally the shoreline will be protected!

2. While allowing a 1% increase in the shoreline zoned for boat docks, the EIS (Alternative 2) also puts a definitive cap on future docks (there will not be any additional shoreline zoned for boat docks).

3. The EIS (Alternative 2) promotes a good balance between aesthetics, recreational use and economic considerations for the future of Greers Ferry Lake.

The Army Corps has done a good job in managing and preserving Greers Ferry Lake.

Thank you,

Whitney Perry	LR, AR	1-26-02
Name	City of Residence	Date

Comments may also be sent to: Patricia Anslow, Little Rock District Corps of Engineers, P. O. Box 867, Little Rock, AR 72203-0867 or e-mail comments to gf.smp.eis@usace.army.mil.

Support the local U.S. Army Corps management in its proposal to preserve the beauty, the economy and the recreational aspects of GREERS FERRY LAKE!

I support "Alternative 2" of the Army Corps' *Environmental Impact Statement (EIS)* for Greers Ferry Lake because:

1. The EIS (Alternative 2) provides for a vegetation "buffer zone" so that no shoreline mowing or cutting on public land will be visible from the lake. This is the first time that such a buffer zone has ever been provided for at Greers Ferry Lake. Finally the shoreline will be protected!

2. While allowing a 1% increase in the shoreline zoned for boat docks, the EIS (Alternative 2) also puts a definitive cap on future docks (there will not be any additional shoreline zoned for boat docks).

3. The EIS (Alternative 2) promotes a good balance between aesthetics, recreational use and economic considerations for the future of Greers Ferry Lake.

The Army Corps has done a good job in managing and preserving Greers Ferry Lake.

Thank you,

Chris Elrod	LITTLE ROCK	26 Jun 02
Name	City of Residence	Date

Comments may also be sent to: Patricia Anslow, Little Rock District Corps of Engineers, P. O. Box 867, Little Rock, AR 72203-0867 or e-mail comments to gf.smp.eis@usace.army.mil.

Support the local U.S. Army Corps management in its proposal to preserve the beauty, the economy and the recreational aspects of GREERS FERRY LAKE!

I support "Alternative 2" of the Army Corps' *Environmental Impact Statement (EIS)* for Greers Ferry Lake because:

1. The EIS (Alternative 2) provides for a vegetation "buffer zone" so that no shoreline mowing or cutting on public land will be visible from the lake. This is the first time that such a buffer zone has ever been provided for at Greers Ferry Lake. Finally the shoreline will be protected!

2. While allowing a 1% increase in the shoreline zoned for boat docks, the EIS (Alternative 2) also puts a definitive cap on future docks (there will not be any additional shoreline zoned for boat docks).

3. The EIS (Alternative 2) promotes a good balance between aesthetics, recreational use and economic considerations for the future of Greers Ferry Lake.

The Army Corps has done a good job in managing and preserving Greers Ferry Lake.

Thank you,

Bill Kramer | [illegible] | 1/27/02

Name | City of Residence | Date

Comments may also be sent to: Patricia Anslow, Little Rock District Corps of Engineers, P. O. Box 867, Little Rock, AR 72203-0867 or e-mail comments to gf.smp.eis@usace.army.mil.

Support the local U.S. Army Corps management in its proposal to preserve the beauty, the economy and the recreational aspects of GREERS FERRY LAKE!

I support "Alternative 2" of the Army Corps' *Environmental Impact Statement (EIS)* for Greers Ferry Lake because:

1. The EIS (Alternative 2) provides for a vegetation "buffer zone" so that no shoreline mowing or cutting on public land will be visible from the lake. This is the first time that such a buffer zone has ever been provided for at Greers Ferry Lake. Finally the shoreline will be protected!

2. While allowing a 1% increase in the shoreline zoned for boat docks, the EIS (Alternative 2) also puts a definitive cap on future docks (there will not be any additional shoreline zoned for boat docks).

3. The EIS (Alternative 2) promotes a good balance between aesthetics, recreational use and economic considerations for the future of Greers Ferry Lake.

The Army Corps has done a good job in managing and preserving Greers Ferry Lake.

Thank you,

[illegible]	Conway	27 Jan 02
Name	City of Residence	Date

Comments may also be sent to: Patricia Anslow, Little Rock District Corps of Engineers, P. O. Box 867, Little Rock, AR 72203-0867 or e-mail comments to gf.smp.eis@usace.army.mil.

Support the local U.S. Army Corps management in its proposal to preserve the beauty, the economy and the recreational aspects of GREERS FERRY LAKE!

I support "Alternative 2" of the Army Corps' *Environmental Impact Statement (EIS)* for Greers Ferry Lake because:

1. The EIS (Alternative 2) provides for a vegetation "buffer zone" so that no shoreline mowing or cutting on public land will be visible from the lake. This is the first time that such a buffer zone has ever been provided for at Greers Ferry Lake. Finally the shoreline will be protected!

2. While allowing a 1% increase in the shoreline zoned for boat docks, the EIS (Alternative 2) also puts a definitive cap on future docks (there will not be any additional shoreline zoned for boat docks).

3. The EIS (Alternative 2) promotes a good balance between aesthetics, recreational use and economic considerations for the future of Greers Ferry Lake.

The Army Corps has done a good job in managing and preserving Greers Ferry Lake.

Thank you,

Name	City of Residence	Date
[illegible]	Conway	01-27-02

Comments may also be sent to: Patricia Anslow, Little Rock District Corps of Engineers, P. O. Box 867, Little Rock, AR 72203-0867 or e-mail comments to gf.smp.eis@usace.army.mil.

Support the local U.S. Army Corps management in its proposal to preserve the beauty, the economy and the recreational aspects of GREERS FERRY LAKE!

I support "Alternative 2" of the Army Corps' *Environmental Impact Statement (EIS)* for Greers Ferry Lake because:

1. The EIS (Alternative 2) provides for a vegetation "buffer zone" so that no shoreline mowing or cutting on public land will be visible from the lake. This is the first time that such a buffer zone has ever been provided for at Greers Ferry Lake. Finally the shoreline will be protected!

2. While allowing a 1% increase in the shoreline zoned for boat docks, the EIS (Alternative 2) also puts a definitive cap on future docks (there will not be any additional shoreline zoned for boat docks).

3. The EIS (Alternative 2) promotes a good balance between aesthetics, recreational use and economic considerations for the future of Greers Ferry Lake.

The Army Corps has done a good job in managing and preserving Greers Ferry Lake.

Thank you,

Name	City of Residence	Date
Ken Freed	Conway	27 Jan 02

Comments may also be sent to: Patricia Anslow, Little Rock District Corps of Engineers, P. O. Box 867, Little Rock, AR 72203-0867 or e-mail comments to gf.smp.eis@usace.army.mil.

Support the local U.S. Army Corps management in its proposal to preserve the beauty, the economy and the recreational aspects of GREERS FERRY LAKE!

I support "Alternative 2" of the Army Corps' *Environmental Impact Statement (EIS)* for Greers Ferry Lake because:

1. The EIS (Alternative 2) provides for a vegetation "buffer zone" so that no shoreline mowing or cutting on public land will be visible from the lake. This is the first time that such a buffer zone has ever been provided for at Greers Ferry Lake. Finally the shoreline will be protected!

2. While allowing a 1% increase in the shoreline zoned for boat docks, the EIS (Alternative 2) also puts a definitive cap on future docks (there will not be any additional shoreline zoned for boat docks).

3. The EIS (Alternative 2) promotes a good balance between aesthetics, recreational use and economic considerations for the future of Greers Ferry Lake.

The Army Corps has done a good job in managing and preserving Greers Ferry Lake.

Thank you,

Name	City of Residence	Date
[illegible]	Little Rock	09/07/02

Comments may also be sent to: Patricia Anslow, Little Rock District Corps of Engineers, P. O. Box 867, Little Rock, AR 72203-0867 or e-mail comments to gf.smp.eis@usace.army.mil.

Support the local U.S. Army Corps management in its proposal to preserve the beauty, the economy and the recreational aspects of GREERS FERRY LAKE!

I support "Alternative 2" of the Army Corps' *Environmental Impact Statement (EIS)* for Greers Ferry Lake because:

1. The EIS (Alternative 2) provides for a vegetation "buffer zone" so that no shoreline mowing or cutting on public land will be visible from the lake. This is the first time that such a buffer zone has ever been provided for at Greers Ferry Lake. Finally the shoreline will be protected!

2. While allowing a 1% increase in the shoreline zoned for boat docks, the EIS (Alternative 2) also puts a definitive cap on future docks (there will not be any additional shoreline zoned for boat docks).

3. The EIS (Alternative 2) promotes a good balance between aesthetics, recreational use and economic considerations for the future of Greers Ferry Lake.

The Army Corps has done a good job in managing and preserving Greers Ferry Lake.

Thank you,

Name	City of Residence	Date
[illegible]	Sheridan	1-27-02

Comments may also be sent to: Patricia Anslow, Little Rock District Corps of Engineers, P. O. Box 867, Little Rock, AR 72203-0867 or e-mail comments to gf.smp.eis@usace.army.mil.

Support the local U.S. Army Corps management in its proposal to preserve the beauty, the economy and the recreational aspects of GREERS FERRY LAKE!

I support "Alternative 2" of the Army Corps' *Environmental Impact Statement (EIS)* for Greers Ferry Lake because:

1. The EIS (Alternative 2) provides for a vegetation "buffer zone" so that no shoreline mowing or cutting on public land will be visible from the lake. This is the first time that such a buffer zone has ever been provided for at Greers Ferry Lake. Finally the shoreline will be protected!

2. While allowing a 1% increase in the shoreline zoned for boat docks, the EIS (Alternative 2) also puts a definitive cap on future docks (there will not be any additional shoreline zoned for boat docks).

3. The EIS (Alternative 2) promotes a good balance between aesthetics, recreational use and economic considerations for the future of Greers Ferry Lake.

The Army Corps has done a good job in managing and preserving Greers Ferry Lake.

Thank you,

June Knight	Sheridan	1-27-02
Name	City of Residence	Date

Comments may also be sent to: Patricia Anslow, Little Rock District Corps of Engineers, P. O. Box 867, Little Rock, AR 72203-0867 or e-mail comments to gf.smp.eis@usace.army.mil.

Support the local U.S. Army Corps management in its proposal to preserve the beauty, the economy and the recreational aspects of GREERS FERRY LAKE!

I support "Alternative 2" of the Army Corps' *Environmental Impact Statement (EIS)* for Greers Ferry Lake because:

1. The EIS (Alternative 2) provides for a vegetation "buffer zone" so that no shoreline mowing or cutting on public land will be visible from the lake. This is the first time that such a buffer zone has ever been provided for at Greers Ferry Lake. Finally the shoreline will be protected!

2. While allowing a 1% increase in the shoreline zoned for boat docks, the EIS (Alternative 2) also puts a definitive cap on future docks (there will not be any additional shoreline zoned for boat docks).

3. The EIS (Alternative 2) promotes a good balance between aesthetics, recreational use and economic considerations for the future of Greers Ferry Lake.

The Army Corps has done a good job in managing and preserving Greers Ferry Lake.

Thank you,

Name	City of Residence	Date
[illegible]	Sherwood	1-27-2

Comments may also be sent to: Patricia Anslow, Little Rock District Corps of Engineers, P. O. Box 867, Little Rock, AR 72203-0867 or e-mail comments to gf.smp.eis@usace.army.mil.

Support the local U.S. Army Corps management in its proposal to preserve the beauty, the economy and the recreational aspects of GREERS FERRY LAKE!

I support "Alternative 2" of the Army Corps' *Environmental Impact Statement (EIS)* for Greers Ferry Lake because:

1. The EIS (Alternative 2) provides for a vegetation "buffer zone" so that no shoreline mowing or cutting on public land will be visible from the lake. This is the first time that such a buffer zone has ever been provided for at Greers Ferry Lake. Finally the shoreline will be protected!

2. While allowing a 1% increase in the shoreline zoned for boat docks, the EIS (Alternative 2) also puts a definitive cap on future docks (there will not be any additional shoreline zoned for boat docks).

3. The EIS (Alternative 2) promotes a good balance between aesthetics, recreational use and economic considerations for the future of Greers Ferry Lake.

The Army Corps has done a good job in managing and preserving Greers Ferry Lake.

Thank you,

Lori Hunter	Little Rock	1-29-02
Name	City of Residence	Date

Comments may also be sent to: Patricia Anslow, Little Rock District Corps of Engineers, P. O. Box 867, Little Rock, AR 72203-0867 or e-mail comments to gf.smp.eis@usace.army.mil.

Support the local U.S. Army Corps management in its proposal to preserve the beauty, the economy and the recreational aspects of GREERS FERRY LAKE!

I support "Alternative 2" of the Army Corps' *Environmental Impact Statement (EIS)* for Greers Ferry Lake because:

1. The EIS (Alternative 2) provides for a vegetation "buffer zone" so that no shoreline mowing or cutting on public land will be visible from the lake. This is the first time that such a buffer zone has ever been provided for at Greers Ferry Lake. Finally the shoreline will be protected!

2. While allowing a 1% increase in the shoreline zoned for boat docks, the EIS (Alternative 2) also puts a definitive cap on future docks (there will not be any additional shoreline zoned for boat docks).

3. The EIS (Alternative 2) promotes a good balance between aesthetics, recreational use and economic considerations for the future of Greers Ferry Lake.

The Army Corps has done a good job in managing and preserving Greers Ferry Lake.

Thank you,

Kelli Bailey	Little Rock	1-26-02
Name	City of Residence	Date

Comments may also be sent to: Patricia Anslow, Little Rock District Corps of Engineers, P. O. Box 867, Little Rock, AR 72203-0867 or e-mail comments to gf.smp.eis@usace.army.mil.

Support the local U.S. Army Corps management in its proposal to preserve the beauty, the economy and the recreational aspects of GREERS FERRY LAKE!

I support "Alternative 2" of the Army Corps' *Environmental Impact Statement (EIS)* for Greers Ferry Lake because:

1. The EIS (Alternative 2) provides for a vegetation "buffer zone" so that no shoreline mowing or cutting on public land will be visible from the lake. This is the first time that such a buffer zone has ever been provided for at Greers Ferry Lake. Finally the shoreline will be protected!

2. While allowing a 1% increase in the shoreline zoned for boat docks, the EIS (Alternative 2) also puts a definitive cap on future docks (there will not be any additional shoreline zoned for boat docks).

3. The EIS (Alternative 2) promotes a good balance between aesthetics, recreational use and economic considerations for the future of Greers Ferry Lake.

The Army Corps has done a good job in managing and preserving Greers Ferry Lake.

Thank you,

Chad Berry	Little Rock	1/26/02
Name	City of Residence	Date

Comments may also be sent to: Patricia Anslow, Little Rock District Corps of Engineers, P. O. Box 867, Little Rock, AR 72203-0867 or e-mail comments to gf.smp.eis@usace.army.mil.

Support the local U.S. Army Corps management in its proposal to preserve the beauty, the economy and the recreational aspects of GREERS FERRY LAKE!

I support "Alternative 2" of the Army Corps' *Environmental Impact Statement (EIS)* for Greers Ferry Lake because:

1. The EIS (Alternative 2) provides for a vegetation "buffer zone" so that no shoreline mowing or cutting on public land will be visible from the lake. This is the first time that such a buffer zone has ever been provided for at Greers Ferry Lake. Finally the shoreline will be protected!

2. While allowing a 1% increase in the shoreline zoned for boat docks, the EIS (Alternative 2) also puts a definitive cap on future docks (there will not be any additional shoreline zoned for boat docks).

3. The EIS (Alternative 2) promotes a good balance between aesthetics, recreational use and economic considerations for the future of Greers Ferry Lake.

The Army Corps has done a good job in managing and preserving Greers Ferry Lake.

Thank you,

Brenda Schartz	Little Rock	1/26/2002
Name	City of Residence	Date

Comments may also be sent to: Patricia Anslow, Little Rock District Corps of Engineers, P. O. Box 867, Little Rock, AR 72203-0867 or e-mail comments to gf.smp.eis@usace.army.mil.

Support the local U.S. Army Corps management in its proposal to preserve the beauty, the economy and the recreational aspects of GREERS FERRY LAKE!

I support "Alternative 2" of the Army Corps' *Environmental Impact Statement (EIS)* for Greers Ferry Lake because:

1. The EIS (Alternative 2) provides for a vegetation "buffer zone" so that no shoreline mowing or cutting on public land will be visible from the lake. This is the first time that such a buffer zone has ever been provided for at Greers Ferry Lake. Finally the shoreline will be protected!

2. While allowing a 1% increase in the shoreline zoned for boat docks, the EIS (Alternative 2) also puts a definitive cap on future docks (there will not be any additional shoreline zoned for boat docks).

3. The EIS (Alternative 2) promotes a good balance between aesthetics, recreational use and economic considerations for the future of Greers Ferry Lake.

The Army Corps has done a good job in managing and preserving Greers Ferry Lake.

Thank you,

Kimber Stack	Little Rock	1-26-02
Name	City of Residence	Date

Comments may also be sent to: Patricia Anslow, Little Rock District Corps of Engineers, P. O. Box 867, Little Rock, AR 72203-0867 or e-mail comments to gf.smp.eis@usace.army.mil.

Support the local U.S. Army Corps management in its proposal to preserve the beauty, the economy and the recreational aspects of GREERS FERRY LAKE!

I support "Alternative 2" of the Army Corps' *Environmental Impact Statement (EIS)* for Greers Ferry Lake because:

1. The EIS (Alternative 2) provides for a vegetation "buffer zone" so that no shoreline mowing or cutting on public land will be visible from the lake. This is the first time that such a buffer zone has ever been provided for at Greers Ferry Lake. Finally the shoreline will be protected!

2. While allowing a 1% increase in the shoreline zoned for boat docks, the EIS (Alternative 2) also puts a definitive cap on future docks (there will not be any additional shoreline zoned for boat docks).

3. The EIS (Alternative 2) promotes a good balance between aesthetics, recreational use and economic considerations for the future of Greers Ferry Lake.

The Army Corps has done a good job in managing and preserving Greers Ferry Lake.

Thank you,

Nathan Scarborough	Little Rock	1-26-02
Name	City of Residence	Date

Comments may also be sent to: Patricia Anslow, Little Rock District Corps of Engineers, P. O. Box 867, Little Rock, AR 72203-0867 or e-mail comments to gf.smp.eis@usace.army.mil.

Support the local U.S. Army Corps management in its proposal to preserve the beauty, the economy and the recreational aspects of GREERS FERRY LAKE!

I support "Alternative 2" of the Army Corps' *Environmental Impact Statement (EIS)* for Greers Ferry Lake because:

1. The EIS (Alternative 2) provides for a vegetation "buffer zone" so that no shoreline mowing or cutting on public land will be visible from the lake. This is the first time that such a buffer zone has ever been provided for at Greers Ferry Lake. Finally the shoreline will be protected!

2. While allowing a 1% increase in the shoreline zoned for boat docks, the EIS (Alternative 2) also puts a definitive cap on future docks (there will not be any additional shoreline zoned for boat docks).

3. The EIS (Alternative 2) promotes a good balance between aesthetics, recreational use and economic considerations for the future of Greers Ferry Lake.

The Army Corps has done a good job in managing and preserving Greers Ferry Lake.

Thank you,

Adam Higgins	Little Rock	1-26-02
Name	City of Residence	Date

Comments may also be sent to: Patricia Anslow, Little Rock District Corps of Engineers, P. O. Box 867, Little Rock, AR 72203-0867 or e-mail comments to gf.smp.eis@usace.army.mil.

Support the local U.S. Army Corps management in its proposal to preserve the beauty, the economy and the recreational aspects of GREERS FERRY LAKE!

I support "Alternative 2" of the Army Corps' *Environmental Impact Statement (EIS)* for Greers Ferry Lake because:

1. The EIS (Alternative 2) provides for a vegetation "buffer zone" so that no shoreline mowing or cutting on public land will be visible from the lake. This is the first time that such a buffer zone has ever been provided for at Greers Ferry Lake. Finally the shoreline will be protected!

2. While allowing a 1% increase in the shoreline zoned for boat docks, the EIS (Alternative 2) also puts a definitive cap on future docks (there will not be any additional shoreline zoned for boat docks).

3. The EIS (Alternative 2) promotes a good balance between aesthetics, recreational use and economic considerations for the future of Greers Ferry Lake.

The Army Corps has done a good job in managing and preserving Greers Ferry Lake.

Thank you,

Name	City of Residence	Date
Kenneth Dugger	Benton, AR	1-26-07

Comments may also be sent to: Patricia Anslow, Little Rock District Corps of Engineers, P. O. Box 867, Little Rock, AR 72203-0867 or e-mail comments to gf.smp.eis@usace.army.mil.

Support the local U.S. Army Corps management in its proposal to preserve the beauty, the economy and the recreational aspects of GREERS FERRY LAKE!

I support "Alternative 2" of the Army Corps' *Environmental Impact Statement (EIS)* for Greers Ferry Lake because:

1. The EIS (Alternative 2) provides for a vegetation "buffer zone" so that no shoreline mowing or cutting on public land will be visible from the lake. This is the first time that such a buffer zone has ever been provided for at Greers Ferry Lake. Finally the shoreline will be protected!

2. While allowing a 1% increase in the shoreline zoned for boat docks, the EIS (Alternative 2) also puts a definitive cap on future docks (there will not be any additional shoreline zoned for boat docks).

3. The EIS (Alternative 2) promotes a good balance between aesthetics, recreational use and economic considerations for the future of Greers Ferry Lake.

The Army Corps has done a good job in managing and preserving Greers Ferry Lake.

Thank you,

Sandra Jenkins — Sherwood — 1-26-02

Name — City of Residence — Date

Comments may also be sent to: Patricia Anslow, Little Rock District Corps of Engineers, P. O. Box 867, Little Rock, AR 72203-0867 or e-mail comments to gf.smp.eis@usace.army.mil.

Support the local U.S. Army Corps management in its proposal to preserve the beauty, the economy and the recreational aspects of GREERS FERRY LAKE!

I support "Alternative 2" of the Army Corps' *Environmental Impact Statement (EIS)* for Greers Ferry Lake because:

1. The EIS (Alternative 2) provides for a vegetation "buffer zone" so that no shoreline mowing or cutting on public land will be visible from the lake. This is the first time that such a buffer zone has ever been provided for at Greers Ferry Lake. Finally the shoreline will be protected!

2. While allowing a 1% increase in the shoreline zoned for boat docks, the EIS (Alternative 2) also puts a definitive cap on future docks (there will not be any additional shoreline zoned for boat docks).

3. The EIS (Alternative 2) promotes a good balance between aesthetics, recreational use and economic considerations for the future of Greers Ferry Lake.

The Army Corps has done a good job in managing and preserving Greers Ferry Lake.

Thank you,

Brendan Chabes	Little Rock	1-26-02
Name	City of Residence	Date

Comments may also be sent to: Patricia Anslow, Little Rock District Corps of Engineers, P. O. Box 867, Little Rock, AR 72203-0867 or e-mail comments to gf.smp.eis@usace.army.mil.

Support the local U.S. Army Corps management in its proposal to preserve the beauty, the economy and the recreational aspects of GREERS FERRY LAKE!

I support "Alternative 2" of the Army Corps' *Environmental Impact Statement (EIS)* for Greers Ferry Lake because:

1. The EIS (Alternative 2) provides for a vegetation "buffer zone" so that no shoreline mowing or cutting on public land will be visible from the lake. This is the first time that such a buffer zone has ever been provided for at Greers Ferry Lake. Finally the shoreline will be protected!

2. While allowing a 1% increase in the shoreline zoned for boat docks, the EIS (Alternative 2) also puts a definitive cap on future docks (there will not be any additional shoreline zoned for boat docks).

3. The EIS (Alternative 2) promotes a good balance between aesthetics, recreational use and economic considerations for the future of Greers Ferry Lake.

The Army Corps has done a good job in managing and preserving Greers Ferry Lake.

Thank you,

Pierce Hunter	Little Rock	1-29-02
Name	City of Residence	Date

Comments may also be sent to: Patricia Anslow, Little Rock District Corps of Engineers, P. O. Box 867, Little Rock, AR 72203-0867 or e-mail comments to gf.smp.eis@usace.army.mil.

Support the local U.S. Army Corps management in its proposal to preserve the beauty, the economy and the recreational aspects of GREERS FERRY LAKE!

I support "Alternative 2" of the Army Corps' *Environmental Impact Statement (EIS)* for Greers Ferry Lake because:

1. The EIS (Alternative 2) provides for a vegetation "buffer zone" so that no shoreline mowing or cutting on public land will be visible from the lake. This is the first time that such a buffer zone has ever been provided for at Greers Ferry Lake. Finally the shoreline will be protected!

2. While allowing a 1% increase in the shoreline zoned for boat docks, the EIS (Alternative 2) also puts a definitive cap on future docks (there will not be any additional shoreline zoned for boat docks).

3. The EIS (Alternative 2) promotes a good balance between aesthetics, recreational use and economic considerations for the future of Greers Ferry Lake.

The Army Corps has done a good job in managing and preserving Greers Ferry Lake.

Thank you,

Margo Broussard - L.R. Pulaski 1-26-02

Name City of Residence Date

Comments may also be sent to: Patricia Anslow, Little Rock District Corps of Engineers, P. O. Box 867, Little Rock, AR 72203-0867 or e-mail comments to gf.smp.eis@usace.army.mil.

Support the local U.S. Army Corps management in its proposal to preserve the beauty, the economy and the recreational aspects of GREERS FERRY LAKE!

I support "Alternative 2" of the Army Corps' *Environmental Impact Statement (EIS)* for Greers Ferry Lake because:

1. The EIS (Alternative 2) provides for a vegetation "buffer zone" so that no shoreline mowing or cutting on public land will be visible from the lake. This is the first time that such a buffer zone has ever been provided for at Greers Ferry Lake. Finally the shoreline will be protected!

2. While allowing a 1% increase in the shoreline zoned for boat docks, the EIS (Alternative 2) also puts a definitive cap on future docks (there will not be any additional shoreline zoned for boat docks).

3. The EIS (Alternative 2) promotes a good balance between aesthetics, recreational use and economic considerations for the future of Greers Ferry Lake.

The Army Corps has done a good job in managing and preserving Greers Ferry Lake.

Thank you,

Name	City of Residence	Date
[illegible]	North Little Rock	1-26-02

Comments may also be sent to: Patricia Anslow, Little Rock District Corps of Engineers, P. O. Box 867, Little Rock, AR 72203-0867 or e-mail comments to gf.smp.eis@usace.army.mil.

Support the local U.S. Army Corps management in its proposal to preserve the beauty, the economy and the recreational aspects of GREERS FERRY LAKE!

I support "Alternative 2" of the Army Corps' *Environmental Impact Statement (EIS)* for Greers Ferry Lake because:

1. The EIS (Alternative 2) provides for a vegetation "buffer zone" so that no shoreline mowing or cutting on public land will be visible from the lake. This is the first time that such a buffer zone has ever been provided for at Greers Ferry Lake. Finally the shoreline will be protected!

2. While allowing a 1% increase in the shoreline zoned for boat docks, the EIS (Alternative 2) also puts a definitive cap on future docks (there will not be any additional shoreline zoned for boat docks).

3. The EIS (Alternative 2) promotes a good balance between aesthetics, recreational use and economic considerations for the future of Greers Ferry Lake.

The Army Corps has done a good job in managing and preserving Greers Ferry Lake.

Thank you,

Reginald Hall	Little Rock	1-26-02
Name	City of Residence	Date

Comments may also be sent to: Patricia Anslow, Little Rock District Corps of Engineers, P. O. Box 867, Little Rock, AR 72203-0867 or e-mail comments to gf.smp.eis@usace.army.mil.

Support the local U.S. Army Corps management in its proposal to preserve the beauty, the economy and the recreational aspects of GREERS FERRY LAKE!

I support "Alternative 2" of the Army Corps' *Environmental Impact Statement (EIS)* for Greers Ferry Lake because:

1. The EIS (Alternative 2) provides for a vegetation "buffer zone" so that no shoreline mowing or cutting on public land will be visible from the lake. This is the first time that such a buffer zone has ever been provided for at Greers Ferry Lake. Finally the shoreline will be protected!

2. While allowing a 1% increase in the shoreline zoned for boat docks, the EIS (Alternative 2) also puts a definitive cap on future docks (there will not be any additional shoreline zoned for boat docks).

3. The EIS (Alternative 2) promotes a good balance between aesthetics, recreational use and economic considerations for the future of Greers Ferry Lake.

The Army Corps has done a good job in managing and preserving Greers Ferry Lake.

Thank you,

[illegible]	Little Rock	1/26/02
Name	City of Residence	Date

Comments may also be sent to: Patricia Anslow, Little Rock District Corps of Engineers, P. O. Box 867, Little Rock, AR 72203-0867 or e-mail comments to gf.smp.eis@usace.army.mil.

Support the local U.S. Army Corps management in its proposal to preserve the beauty, the economy and the recreational aspects of GREERS FERRY LAKE!

I support "Alternative 2" of the Army Corps' *Environmental Impact Statement (EIS)* for Greers Ferry Lake because:

1. The EIS (Alternative 2) provides for a vegetation "buffer zone" so that no shoreline mowing or cutting on public land will be visible from the lake. This is the first time that such a buffer zone has ever been provided for at Greers Ferry Lake. Finally the shoreline will be protected!

2. While allowing a 1% increase in the shoreline zoned for boat docks, the EIS (Alternative 2) also puts a definitive cap on future docks (there will not be any additional shoreline zoned for boat docks).

3. The EIS (Alternative 2) promotes a good balance between aesthetics, recreational use and economic considerations for the future of Greers Ferry Lake.

The Army Corps has done a good job in managing and preserving Greers Ferry Lake.

Thank you,

Amelia Gahman	Little Rock	1-26-02
Name	City of Residence	Date

Comments may also be sent to: Patricia Anslow, Little Rock District Corps of Engineers, P. O. Box 867, Little Rock, AR 72203-0867 or e-mail comments to gf.smp.eis@usace.army.mil.

Support the local U.S. Army Corps management in its proposal to preserve the beauty, the economy and the recreational aspects of GREERS FERRY LAKE!

I support "Alternative 2" of the Army Corps' *Environmental Impact Statement (EIS)* for Greers Ferry Lake because:

1. The EIS (Alternative 2) provides for a vegetation "buffer zone" so that no shoreline mowing or cutting on public land will be visible from the lake. This is the first time that such a buffer zone has ever been provided for at Greers Ferry Lake. Finally the shoreline will be protected!

2. While allowing a 1% increase in the shoreline zoned for boat docks, the EIS (Alternative 2) also puts a definitive cap on future docks (there will not be any additional shoreline zoned for boat docks).

3. The EIS (Alternative 2) promotes a good balance between aesthetics, recreational use and economic considerations for the future of Greers Ferry Lake.

The Army Corps has done a good job in managing and preserving Greers Ferry Lake.

Thank you,

Diana Lee	Little Rock	1-26-02
Name	City of Residence	Date

Comments may also be sent to: Patricia Anslow, Little Rock District Corps of Engineers, P. O. Box 867, Little Rock, AR 72203-0867 or e-mail comments to gf.smp.eis@usace.army.mil.

Support the local U.S. Army Corps management in its proposal to preserve the beauty, the economy and the recreational aspects of GREERS FERRY LAKE!

I support "Alternative 2" of the Army Corps' *Environmental Impact Statement (EIS)* for Greers Ferry Lake because:

1. The EIS (Alternative 2) provides for a vegetation "buffer zone" so that no shoreline mowing or cutting on public land will be visible from the lake. This is the first time that such a buffer zone has ever been provided for at Greers Ferry Lake. Finally the shoreline will be protected!

2. While allowing a 1% increase in the shoreline zoned for boat docks, the EIS (Alternative 2) also puts a definitive cap on future docks (there will not be any additional shoreline zoned for boat docks).

3. The EIS (Alternative 2) promotes a good balance between aesthetics, recreational use and economic considerations for the future of Greers Ferry Lake.

The Army Corps has done a good job in managing and preserving Greers Ferry Lake.

Thank you,

Kristina Goldman	Little Rock	1-26-02
Name	City of Residence	Date

Comments may also be sent to: Patricia Anslow, Little Rock District Corps of Engineers, P. O. Box 867, Little Rock, AR 72203-0867 or e-mail comments to gf.smp.eis@usace.army.mil.

Support the local U.S. Army Corps management in its proposal to preserve the beauty, the economy and the recreational aspects of GREERS FERRY LAKE!

I support "Alternative 2" of the Army Corps' *Environmental Impact Statement (EIS)* for Greers Ferry Lake because:

1. The EIS (Alternative 2) provides for a vegetation "buffer zone" so that no shoreline mowing or cutting on public land will be visible from the lake. This is the first time that such a buffer zone has ever been provided for at Greers Ferry Lake. Finally the shoreline will be protected!

2. While allowing a 1% increase in the shoreline zoned for boat docks, the EIS (Alternative 2) also puts a definitive cap on future docks (there will not be any additional shoreline zoned for boat docks).

3. The EIS (Alternative 2) promotes a good balance between aesthetics, recreational use and economic considerations for the future of Greers Ferry Lake.

The Army Corps has done a good job in managing and preserving Greers Ferry Lake.

Thank you,

Noel Jeon	Little Rock	1-26-02
Name	City of Residence	Date

Comments may also be sent to: Patricia Anslow, Little Rock District Corps of Engineers, P. O. Box 867, Little Rock, AR 72203-0867 or e-mail comments to gf.smp.eis@usace.army.mil.

Support the local U.S. Army Corps management in its proposal to preserve the beauty, the economy and the recreational aspects of GREERS FERRY LAKE!

I support "Alternative 2" of the Army Corps' *Environmental Impact Statement (EIS)* for Greers Ferry Lake because:

1. The EIS (Alternative 2) provides for a vegetation "buffer zone" so that no shoreline mowing or cutting on public land will be visible from the lake. This is the first time that such a buffer zone has ever been provided for at Greers Ferry Lake. Finally the shoreline will be protected!

2. While allowing a 1% increase in the shoreline zoned for boat docks, the EIS (Alternative 2) also puts a definitive cap on future docks (there will not be any additional shoreline zoned for boat docks).

3. The EIS (Alternative 2) promotes a good balance between aesthetics, recreational use and economic considerations for the future of Greers Ferry Lake.

The Army Corps has done a good job in managing and preserving Greers Ferry Lake.

Thank you,

Katie Coots	Little Rock	Jan. 26, 2002
Name	City of Residence	Date

Comments may also be sent to: Patricia Anslow, Little Rock District Corps of Engineers, P. O. Box 867, Little Rock, AR 72203-0867 or e-mail comments to gf.smp.eis@usace.army.mil.

Support the local U.S. Army Corps management in its proposal to preserve the beauty, the economy and the recreational aspects of GREERS FERRY LAKE!

I support "Alternative 2" of the Army Corps' *Environmental Impact Statement (EIS)* for Greers Ferry Lake because:

1. The EIS (Alternative 2) provides for a vegetation "buffer zone" so that no shoreline mowing or cutting on public land will be visible from the lake. This is the first time that such a buffer zone has ever been provided for at Greers Ferry Lake. Finally the shoreline will be protected!

2. While allowing a 1% increase in the shoreline zoned for boat docks, the EIS (Alternative 2) also puts a definitive cap on future docks (there will not be any additional shoreline zoned for boat docks).

3. The EIS (Alternative 2) promotes a good balance between aesthetics, recreational use and economic considerations for the future of Greers Ferry Lake.

The Army Corps has done a good job in managing and preserving Greers Ferry Lake.

Thank you,

Name	City of Residence	Date
[illegible]	Little Rock	1-26-02

Comments may also be sent to: Patricia Anslow, Little Rock District Corps of Engineers, P. O. Box 867, Little Rock, AR 72203-0867 or e-mail comments to gf.smp.eis@usace.army.mil.

Support the local U.S. Army Corps management in its proposal to preserve the beauty, the economy and the recreational aspects of GREERS FERRY LAKE!

I support "Alternative 2" of the Army Corps' *Environmental Impact Statement (EIS)* for Greers Ferry Lake because:

1. The EIS (Alternative 2) provides for a vegetation "buffer zone" so that no shoreline mowing or cutting on public land will be visible from the lake. This is the first time that such a buffer zone has ever been provided for at Greers Ferry Lake. Finally the shoreline will be protected!

2. While allowing a 1% increase in the shoreline zoned for boat docks, the EIS (Alternative 2) also puts a definitive cap on future docks (there will not be any additional shoreline zoned for boat docks).

3. The EIS (Alternative 2) promotes a good balance between aesthetics, recreational use and economic considerations for the future of Greers Ferry Lake.

The Army Corps has done a good job in managing and preserving Greers Ferry Lake.

Thank you,

Brodie Rosie	Little Rock	1-26-02
Name	City of Residence	Date

Comments may also be sent to: Patricia Anslow, Little Rock District Corps of Engineers, P. O. Box 867, Little Rock, AR 72203-0867 or e-mail comments to gf.smp.eis@usace.army.mil.

Support the local U.S. Army Corps management in its proposal to preserve the beauty, the economy and the recreational aspects of GREERS FERRY LAKE!

I support "Alternative 2" of the Army Corps' *Environmental Impact Statement (EIS)* for Greers Ferry Lake because:

1. The EIS (Alternative 2) provides for a vegetation "buffer zone" so that no shoreline mowing or cutting on public land will be visible from the lake. This is the first time that such a buffer zone has ever been provided for at Greers Ferry Lake. Finally the shoreline will be protected!

2. While allowing a 1% increase in the shoreline zoned for boat docks, the EIS (Alternative 2) also puts a definitive cap on future docks (there will not be any additional shoreline zoned for boat docks).

3. The EIS (Alternative 2) promotes a good balance between aesthetics, recreational use and economic considerations for the future of Greers Ferry Lake.

The Army Corps has done a good job in managing and preserving Greers Ferry Lake.

Thank you,

Zachary McCoot	Little Rock	1-26-08
Name	City of Residence	Date

Comments may also be sent to: Patricia Anslow, Little Rock District Corps of Engineers, P. O. Box 867, Little Rock, AR 72203-0867 or e-mail comments to gf.smp.eis@usace.army.mil.

Support the local U.S. Army Corps management in its proposal to preserve the beauty, the economy and the recreational aspects of GREERS FERRY LAKE!

I support "Alternative 2" of the Army Corps' *Environmental Impact Statement (EIS)* for Greers Ferry Lake because:

1. The EIS (Alternative 2) provides for a vegetation "buffer zone" so that no shoreline mowing or cutting on public land will be visible from the lake. This is the first time that such a buffer zone has ever been provided for at Greers Ferry Lake. Finally the shoreline will be protected!

2. While allowing a 1% increase in the shoreline zoned for boat docks, the EIS (Alternative 2) also puts a definitive cap on future docks (there will not be any additional shoreline zoned for boat docks).

3. The EIS (Alternative 2) promotes a good balance between aesthetics, recreational use and economic considerations for the future of Greers Ferry Lake.

The Army Corps has done a good job in managing and preserving Greers Ferry Lake.

Thank you,

Tom Horton	Little Rock, AR	1/26/02
Name	City of Residence	Date

Comments may also be sent to: Patricia Anslow, Little Rock District Corps of Engineers, P. O. Box 867, Little Rock, AR 72203-0867 or e-mail comments to gf.smp.eis@usace.army.mil.

Support the local U.S. Army Corps management in its proposal to preserve the beauty, the economy and the recreational aspects of GREERS FERRY LAKE!

I support "Alternative 2" of the Army Corps' *Environmental Impact Statement (EIS)* for Greers Ferry Lake because:

1. The EIS (Alternative 2) provides for a vegetation "buffer zone" so that no shoreline mowing or cutting on public land will be visible from the lake. This is the first time that such a buffer zone has ever been provided for at Greers Ferry Lake. Finally the shoreline will be protected!

2. While allowing a 1% increase in the shoreline zoned for boat docks, the EIS (Alternative 2) also puts a definitive cap on future docks (there will not be any additional shoreline zoned for boat docks).

3. The EIS (Alternative 2) promotes a good balance between aesthetics, recreational use and economic considerations for the future of Greers Ferry Lake.

The Army Corps has done a good job in managing and preserving Greers Ferry Lake.

Thank you,

Timothy Dunn	Little Rock	1-27-02
Name	City of Residence	Date

Comments may also be sent to: Patricia Anslow, Little Rock District Corps of Engineers, P. O. Box 867, Little Rock, AR 72203-0867 or e-mail comments to gf.smp.eis@usace.army.mil.

Support the local U.S. Army Corps management in its proposal to preserve the beauty, the economy and the recreational aspects of GREERS FERRY LAKE!

I support "Alternative 2" of the Army Corps' *Environmental Impact Statement (EIS)* for Greers Ferry Lake because:

1. The EIS (Alternative 2) provides for a vegetation "buffer zone" so that no shoreline mowing or cutting on public land will be visible from the lake. This is the first time that such a buffer zone has ever been provided for at Greers Ferry Lake. Finally the shoreline will be protected!

2. While allowing a 1% increase in the shoreline zoned for boat docks, the EIS (Alternative 2) also puts a definitive cap on future docks (there will not be any additional shoreline zoned for boat docks).

3. The EIS (Alternative 2) promotes a good balance between aesthetics, recreational use and economic considerations for the future of Greers Ferry Lake.

The Army Corps has done a good job in managing and preserving Greers Ferry Lake.

Thank you,

Marcus Jacobs	Little Rock	1-27-02
Name	City of Residence	Date

Comments may also be sent to: Patricia Anslow, Little Rock District Corps of Engineers, P. O. Box 867, Little Rock, AR 72203-0867 or e-mail comments to gf.smp.eis@usace.army.mil.

Support the local U.S. Army Corps management in its proposal to preserve the beauty, the economy and the recreational aspects of GREERS FERRY LAKE!

I support "Alternative 2" of the Army Corps' *Environmental Impact Statement (EIS)* for Greers Ferry Lake because:

1. The EIS (Alternative 2) provides for a vegetation "buffer zone" so that no shoreline mowing or cutting on public land will be visible from the lake. This is the first time that such a buffer zone has ever been provided for at Greers Ferry Lake. Finally the shoreline will be protected!

2. While allowing a 1% increase in the shoreline zoned for boat docks, the EIS (Alternative 2) also puts a definitive cap on future docks (there will not be any additional shoreline zoned for boat docks).

3. The EIS (Alternative 2) promotes a good balance between aesthetics, recreational use and economic considerations for the future of Greers Ferry Lake.

The Army Corps has done a good job in managing and preserving Greers Ferry Lake.

Thank you,

Name	City of Residence	Date
[illegible]	Jacksonville	27 Jan 2002

Comments may also be sent to: Patricia Anslow, Little Rock District Corps of Engineers, P. O. Box 867, Little Rock, AR 72203-0867 or e-mail comments to gf.smp.eis@usace.army.mil.

Support the local U.S. Army Corps management in its proposal to preserve the beauty, the economy and the recreational aspects of GREERS FERRY LAKE!

I support "Alternative 2" of the Army Corps' *Environmental Impact Statement (EIS)* for Greers Ferry Lake because:

1. The EIS (Alternative 2) provides for a vegetation "buffer zone" so that no shoreline mowing or cutting on public land will be visible from the lake. This is the first time that such a buffer zone has ever been provided for at Greers Ferry Lake. Finally the shoreline will be protected!

2. While allowing a 1% increase in the shoreline zoned for boat docks, the EIS (Alternative 2) also puts a definitive cap on future docks (there will not be any additional shoreline zoned for boat docks).

3. The EIS (Alternative 2) promotes a good balance between aesthetics, recreational use and economic considerations for the future of Greers Ferry Lake.

The Army Corps has done a good job in managing and preserving Greers Ferry Lake.

Thank you,

Leslie Byrd	Little Rock	1-27-02
Name	City of Residence	Date

Comments may also be sent to: Patricia Anslow, Little Rock District Corps of Engineers, P. O. Box 867, Little Rock, AR 72203-0867 or e-mail comments to gf.smp.eis@usace.army.mil.

Support the local U.S. Army Corps management in its proposal to preserve the beauty, the economy and the recreational aspects of GREERS FERRY LAKE!

I support "Alternative 2" of the Army Corps' *Environmental Impact Statement (EIS)* for Greers Ferry Lake because:

1. The EIS (Alternative 2) provides for a vegetation "buffer zone" so that no shoreline mowing or cutting on public land will be visible from the lake. This is the first time that such a buffer zone has ever been provided for at Greers Ferry Lake. Finally the shoreline will be protected!

2. While allowing a 1% increase in the shoreline zoned for boat docks, the EIS (Alternative 2) also puts a definitive cap on future docks (there will not be any additional shoreline zoned for boat docks).

3. The EIS (Alternative 2) promotes a good balance between aesthetics, recreational use and economic considerations for the future of Greers Ferry Lake.

The Army Corps has done a good job in managing and preserving Greers Ferry Lake.

Thank you,

Shawn Byrd	Little Rock	1-27-02
Name	City of Residence	Date

Comments may also be sent to: Patricia Anslow, Little Rock District Corps of Engineers, P. O. Box 867, Little Rock, AR 72203-0867 or e-mail comments to gf.smp.eis@usace.army.mil.

Support the local U.S. Army Corps management in its proposal to preserve the beauty, the economy and the recreational aspects of GREERS FERRY LAKE!

I support "Alternative 2" of the Army Corps' *Environmental Impact Statement (EIS)* for Greers Ferry Lake because:

1. The EIS (Alternative 2) provides for a vegetation "buffer zone" so that no shoreline mowing or cutting on public land will be visible from the lake. This is the first time that such a buffer zone has ever been provided for at Greers Ferry Lake. Finally the shoreline will be protected!

2. While allowing a 1% increase in the shoreline zoned for boat docks, the EIS (Alternative 2) also puts a definitive cap on future docks (there will not be any additional shoreline zoned for boat docks).

3. The EIS (Alternative 2) promotes a good balance between aesthetics, recreational use and economic considerations for the future of Greers Ferry Lake.

The Army Corps has done a good job in managing and preserving Greers Ferry Lake.

Thank you,

JUAN CARLOS HOEZ	MEXICO	01-27-02
Name	City of Residence	Date

Comments may also be sent to: Patricia Anslow, Little Rock District Corps of Engineers, P. O. Box 867, Little Rock, AR 72203-0867 or e-mail comments to gf.smp.eis@usace.army.mil.

Support the local U.S. Army Corps management in its proposal to preserve the beauty, the economy and the recreational aspects of GREERS FERRY LAKE!

I support "Alternative 2" of the Army Corps' *Environmental Impact Statement (EIS)* for Greers Ferry Lake because:

1. The EIS (Alternative 2) provides for a vegetation "buffer zone" so that no shoreline mowing or cutting on public land will be visible from the lake. This is the first time that such a buffer zone has ever been provided for at Greers Ferry Lake. Finally the shoreline will be protected!

2. While allowing a 1% increase in the shoreline zoned for boat docks, the EIS (Alternative 2) also puts a definitive cap on future docks (there will not be any additional shoreline zoned for boat docks).

3. The EIS (Alternative 2) promotes a good balance between aesthetics, recreational use and economic considerations for the future of Greers Ferry Lake.

The Army Corps has done a good job in managing and preserving Greers Ferry Lake.

Thank you,

Name	City of Residence	Date
Billy Gardner	Little Rock	1/27/02

Comments may also be sent to: Patricia Anslow, Little Rock District Corps of Engineers, P. O. Box 867, Little Rock, AR 72203-0867 or e-mail comments to gf.smp.eis@usace.army.mil.

Support the local U.S. Army Corps management in its proposal to preserve the beauty, the economy and the recreational aspects of GREERS FERRY LAKE!

I support "Alternative 2" of the Army Corps' *Environmental Impact Statement (EIS)* for Greers Ferry Lake because:

1. The EIS (Alternative 2) provides for a vegetation "buffer zone" so that no shoreline mowing or cutting on public land will be visible from the lake. This is the first time that such a buffer zone has ever been provided for at Greers Ferry Lake. Finally the shoreline will be protected!

2. While allowing a 1% increase in the shoreline zoned for boat docks, the EIS (Alternative 2) also puts a definitive cap on future docks (there will not be any additional shoreline zoned for boat docks).

3. The EIS (Alternative 2) promotes a good balance between aesthetics, recreational use and economic considerations for the future of Greers Ferry Lake.

The Army Corps has done a good job in managing and preserving Greers Ferry Lake.

Thank you,

Bill Smith	Little Rock AR	1-27-02
Name	City of Residence	Date

Comments may also be sent to: Patricia Anslow, Little Rock District Corps of Engineers, P. O. Box 867, Little Rock, AR 72203-0867 or e-mail comments to gf.smp.eis@usace.army.mil.

Support the local U.S. Army Corps management in its proposal to preserve the beauty, the economy and the recreational aspects of GREERS FERRY LAKE!

I support "Alternative 2" of the Army Corps' *Environmental Impact Statement (EIS)* for Greers Ferry Lake because:

1. The EIS (Alternative 2) provides for a vegetation "buffer zone" so that no shoreline mowing or cutting on public land will be visible from the lake. This is the first time that such a buffer zone has ever been provided for at Greers Ferry Lake. Finally the shoreline will be protected!

2. While allowing a 1% increase in the shoreline zoned for boat docks, the EIS (Alternative 2) also puts a definitive cap on future docks (there will not be any additional shoreline zoned for boat docks).

3. The EIS (Alternative 2) promotes a good balance between aesthetics, recreational use and economic considerations for the future of Greers Ferry Lake.

The Army Corps has done a good job in managing and preserving Greers Ferry Lake.

Thank you,

Bea Smith	Little Rock	1-27-02
Name	City of Residence	Date

Comments may also be sent to: Patricia Anslow, Little Rock District Corps of Engineers, P. O. Box 867, Little Rock, AR 72203-0867 or e-mail comments to gf.smp.eis@usace.army.mil.

Support the local U.S. Army Corps management in its proposal to preserve the beauty, the economy and the recreational aspects of GREERS FERRY LAKE!

I support "Alternative 2" of the Army Corps' *Environmental Impact Statement (EIS)* for Greers Ferry Lake because:

1. The EIS (Alternative 2) provides for a vegetation "buffer zone" so that no shoreline mowing or cutting on public land will be visible from the lake. This is the first time that such a buffer zone has ever been provided for at Greers Ferry Lake. Finally the shoreline will be protected!

2. While allowing a 1% increase in the shoreline zoned for boat docks, the EIS (Alternative 2) also puts a definitive cap on future docks (there will not be any additional shoreline zoned for boat docks).

3. The EIS (Alternative 2) promotes a good balance between aesthetics, recreational use and economic considerations for the future of Greers Ferry Lake.

The Army Corps has done a good job in managing and preserving Greers Ferry Lake.

Thank you,

Name	City of Residence	Date
Leanne Kennedy	Quitman	1-27-02

Comments may also be sent to: Patricia Anslow, Little Rock District Corps of Engineers, P. O. Box 867, Little Rock, AR 72203-0867 or e-mail comments to gf.smp.eis@usace.army.mil.

Support the local U.S. Army Corps management in its proposal to preserve the beauty, the economy and the recreational aspects of GREERS FERRY LAKE!

I support "Alternative 2" of the Army Corps' *Environmental Impact Statement (EIS)* for Greers Ferry Lake because:

1. The EIS (Alternative 2) provides for a vegetation "buffer zone" so that no shoreline mowing or cutting on public land will be visible from the lake. This is the first time that such a buffer zone has ever been provided for at Greers Ferry Lake. Finally the shoreline will be protected!

2. While allowing a 1% increase in the shoreline zoned for boat docks, the EIS (Alternative 2) also puts a definitive cap on future docks (there will not be any additional shoreline zoned for boat docks).

3. The EIS (Alternative 2) promotes a good balance between aesthetics, recreational use and economic considerations for the future of Greers Ferry Lake.

The Army Corps has done a good job in managing and preserving Greers Ferry Lake.

Thank you,

Melaney Jones	Little Rock	1-27-02
Name	City of Residence	Date

Comments may also be sent to: Patricia Anslow, Little Rock District Corps of Engineers, P. O. Box 867, Little Rock, AR 72203-0867 or e-mail comments to gf.smp.eis@usace.army.mil.

Support the local U.S. Army Corps management in its proposal to preserve the beauty, the economy and the recreational aspects of GREERS FERRY LAKE!

I support "Alternative 2" of the Army Corps' *Environmental Impact Statement (EIS)* for Greers Ferry Lake because:

1. The EIS (Alternative 2) provides for a vegetation "buffer zone" so that no shoreline mowing or cutting on public land will be visible from the lake. This is the first time that such a buffer zone has ever been provided for at Greers Ferry Lake. Finally the shoreline will be protected!

2. While allowing a 1% increase in the shoreline zoned for boat docks, the EIS (Alternative 2) also puts a definitive cap on future docks (there will not be any additional shoreline zoned for boat docks).

3. The EIS (Alternative 2) promotes a good balance between aesthetics, recreational use and economic considerations for the future of Greers Ferry Lake.

The Army Corps has done a good job in managing and preserving Greers Ferry Lake.

Thank you,

Samantha Dunn	Hensley	1-27-02
Name	City of Residence	Date

Comments may also be sent to: Patricia Anslow, Little Rock District Corps of Engineers, P. O. Box 867, Little Rock, AR 72203-0867 or e-mail comments to gf.smp.eis@usace.army.mil.

Support the local U.S. Army Corps management in its proposal to preserve the beauty, the economy and the recreational aspects of GREERS FERRY LAKE!

I support "Alternative 2" of the Army Corps' *Environmental Impact Statement (EIS)* for Greers Ferry Lake because:

1. The EIS (Alternative 2) provides for a vegetation "buffer zone" so that no shoreline mowing or cutting on public land will be visible from the lake. This is the first time that such a buffer zone has ever been provided for at Greers Ferry Lake. Finally the shoreline will be protected!

2. While allowing a 1% increase in the shoreline zoned for boat docks, the EIS (Alternative 2) also puts a definitive cap on future docks (there will not be any additional shoreline zoned for boat docks).

3. The EIS (Alternative 2) promotes a good balance between aesthetics, recreational use and economic considerations for the future of Greers Ferry Lake.

The Army Corps has done a good job in managing and preserving Greers Ferry Lake.

Thank you,

Name	City of Residence	Date
Phillip Gardner	Bryant	1-22-02

Comments may also be sent to: Patricia Anslow, Little Rock District Corps of Engineers, P. O. Box 867, Little Rock, AR 72203-0867 or e-mail comments to gf.smp.eis@usace.army.mil.

Support the local U.S. Army Corps management in its proposal to preserve the beauty, the economy and the recreational aspects of GREERS FERRY LAKE!

I support "Alternative 2" of the Army Corps' *Environmental Impact Statement (EIS)* for Greers Ferry Lake because:

1. The EIS (Alternative 2) provides for a vegetation "buffer zone" so that no shoreline mowing or cutting on public land will be visible from the lake. This is the first time that such a buffer zone has ever been provided for at Greers Ferry Lake. Finally the shoreline will be protected!

2. While allowing a 1% increase in the shoreline zoned for boat docks, the EIS (Alternative 2) also puts a definitive cap on future docks (there will not be any additional shoreline zoned for boat docks).

3. The EIS (Alternative 2) promotes a good balance between aesthetics, recreational use and economic considerations for the future of Greers Ferry Lake.

The Army Corps has done a good job in managing and preserving Greers Ferry Lake.

Thank you,

Georgia Holland	Bryant	1-27-02
Name	City of Residence	Date

Comments may also be sent to: Patricia Anslow, Little Rock District Corps of Engineers, P. O. Box 867, Little Rock, AR 72203-0867 or e-mail comments to gf.smp.eis@usace.army.mil.

Support the local U.S. Army Corps management in its proposal to preserve the beauty, the economy and the recreational aspects of GREERS FERRY LAKE!

I support "Alternative 2" of the Army Corps' *Environmental Impact Statement (EIS)* for Greers Ferry Lake because:

1. The EIS (Alternative 2) provides for a vegetation "buffer zone" so that no shoreline mowing or cutting on public land will be visible from the lake. This is the first time that such a buffer zone has ever been provided for at Greers Ferry Lake. Finally the shoreline will be protected!

2. While allowing a 1% increase in the shoreline zoned for boat docks, the EIS (Alternative 2) also puts a definitive cap on future docks (there will not be any additional shoreline zoned for boat docks).

3. The EIS (Alternative 2) promotes a good balance between aesthetics, recreational use and economic considerations for the future of Greers Ferry Lake.

The Army Corps has done a good job in managing and preserving Greers Ferry Lake.

Thank you,

Name	City ~~of~~ Residence	Date
[illegible]	[illegible]	1-27-02

Comments may also be sent to: Patricia Anslow, Little Rock District Corps of Engineers, P. O. Box 867, Little Rock, AR 72203-0867 or e-mail comments to gf.smp.eis@usace.army.mil.

Support the local U.S. Army Corps management in its proposal to preserve the beauty, the economy and the recreational aspects of GREERS FERRY LAKE!

I support "Alternative 2" of the Army Corps' *Environmental Impact Statement (EIS)* for Greers Ferry Lake because:

1. The EIS (Alternative 2) provides for a vegetation "buffer zone" so that no shoreline mowing or cutting on public land will be visible from the lake. This is the first time that such a buffer zone has ever been provided for at Greers Ferry Lake. Finally the shoreline will be protected!

2. While allowing a 1% increase in the shoreline zoned for boat docks, the EIS (Alternative 2) also puts a definitive cap on future docks (there will not be any additional shoreline zoned for boat docks).

3. The EIS (Alternative 2) promotes a good balance between aesthetics, recreational use and economic considerations for the future of Greers Ferry Lake.

The Army Corps has done a good job in managing and preserving Greers Ferry Lake.

Thank you,

Hannah Reid	Little rock	1/27/02
Name	City of Residence	Date

Comments may also be sent to: Patricia Anslow, Little Rock District Corps of Engineers, P. O. Box 867, Little Rock, AR 72203-0867 or e-mail comments to gf.smp.eis@usace.army.mil.

Support the local U.S. Army Corps management in its proposal to preserve the beauty, the economy and the recreational aspects of GREERS FERRY LAKE!

I support "Alternative 2" of the Army Corps' *Environmental Impact Statement (EIS)* for Greers Ferry Lake because:

1. The EIS (Alternative 2) provides for a vegetation "buffer zone" so that no shoreline mowing or cutting on public land will be visible from the lake. This is the first time that such a buffer zone has ever been provided for at Greers Ferry Lake. Finally the shoreline will be protected!

2. While allowing a 1% increase in the shoreline zoned for boat docks, the EIS (Alternative 2) also puts a definitive cap on future docks (there will not be any additional shoreline zoned for boat docks).

3. The EIS (Alternative 2) promotes a good balance between aesthetics, recreational use and economic considerations for the future of Greers Ferry Lake.

The Army Corps has done a good job in managing and preserving Greers Ferry Lake.

Thank you,

Name	City of Residence	Date
Katherine A. Fea	Malvern	1/27/02

Comments may also be sent to: Patricia Anslow, Little Rock District Corps of Engineers, P. O. Box 867, Little Rock, AR 72203-0867 or e-mail comments to gf.smp.eis@usace.army.mil.

Support the local U.S. Army Corps management in its proposal to preserve the beauty, the economy and the recreational aspects of GREERS FERRY LAKE!

I support "Alternative 2" of the Army Corps' *Environmental Impact Statement (EIS)* for Greers Ferry Lake because:

1. The EIS (Alternative 2) provides for a vegetation "buffer zone" so that no shoreline mowing or cutting on public land will be visible from the lake. This is the first time that such a buffer zone has ever been provided for at Greers Ferry Lake. Finally the shoreline will be protected!

2. While allowing a 1% increase in the shoreline zoned for boat docks, the EIS (Alternative 2) also puts a definitive cap on future docks (there will not be any additional shoreline zoned for boat docks).

3. The EIS (Alternative 2) promotes a good balance between aesthetics, recreational use and economic considerations for the future of Greers Ferry Lake.

The Army Corps has done a good job in managing and preserving Greers Ferry Lake.

Thank you,

Name	City of Residence	Date
[illegible]	Little Rock	01/27/02

Comments may also be sent to: Patricia Anslow, Little Rock District Corps of Engineers, P. O. Box 867, Little Rock, AR 72203-0867 or e-mail comments to gf.smp.eis@usace.army.mil.

Support the local U.S. Army Corps management in its proposal to preserve the beauty, the economy and the recreational aspects of GREERS FERRY LAKE!

I support "Alternative 2" of the Army Corps' *Environmental Impact Statement (EIS)* for Greers Ferry Lake because:

1. The EIS (Alternative 2) provides for a vegetation "buffer zone" so that no shoreline mowing or cutting on public land will be visible from the lake. This is the first time that such a buffer zone has ever been provided for at Greers Ferry Lake. Finally the shoreline will be protected!

2. While allowing a 1% increase in the shoreline zoned for boat docks, the EIS (Alternative 2) also puts a definitive cap on future docks (there will not be any additional shoreline zoned for boat docks).

3. The EIS (Alternative 2) promotes a good balance between aesthetics, recreational use and economic considerations for the future of Greers Ferry Lake.

The Army Corps has done a good job in managing and preserving Greers Ferry Lake.

Thank you,

Nicholas Drake	Quitman	1/27/02
Name	City of Residence	Date

Comments may also be sent to: Patricia Anslow, Little Rock District Corps of Engineers, P. O. Box 867, Little Rock, AR 72203-0867 or e-mail comments to gf.smp.eis@usace.army.mil.

Support the local U.S. Army Corps management in its proposal to preserve the beauty, the economy and the recreational aspects of GREERS FERRY LAKE!

I support "Alternative 2" of the Army Corps' *Environmental Impact Statement (EIS)* for Greers Ferry Lake because:

1. The EIS (Alternative 2) provides for a vegetation "buffer zone" so that no shoreline mowing or cutting on public land will be visible from the lake. This is the first time that such a buffer zone has ever been provided for at Greers Ferry Lake. Finally the shoreline will be protected!

2. While allowing a 1% increase in the shoreline zoned for boat docks, the EIS (Alternative 2) also puts a definitive cap on future docks (there will not be any additional shoreline zoned for boat docks).

3. The EIS (Alternative 2) promotes a good balance between aesthetics, recreational use and economic considerations for the future of Greers Ferry Lake.

The Army Corps has done a good job in managing and preserving Greers Ferry Lake.

Thank you,

[signature]	Alexander, AR	1/27/02
Name	City of Residence	Date

Comments may also be sent to: Patricia Anslow, Little Rock District Corps of Engineers, P. O. Box 867, Little Rock, AR 72203-0867 or e-mail comments to gf.smp.eis@usace.army.mil.

Support the local U.S. Army Corps management in its proposal to preserve the beauty, the economy and the recreational aspects of GREERS FERRY LAKE!

I support "Alternative 2" of the Army Corps' *Environmental Impact Statement (EIS)* for Greers Ferry Lake because:

1. The EIS (Alternative 2) provides for a vegetation "buffer zone" so that no shoreline mowing or cutting on public land will be visible from the lake. This is the first time that such a buffer zone has ever been provided for at Greers Ferry Lake. Finally the shoreline will be protected!

2. While allowing a 1% increase in the shoreline zoned for boat docks, the EIS (Alternative 2) also puts a definitive cap on future docks (there will not be any additional shoreline zoned for boat docks).

3. The EIS (Alternative 2) promotes a good balance between aesthetics, recreational use and economic considerations for the future of Greers Ferry Lake.

The Army Corps has done a good job in managing and preserving Greers Ferry Lake.

Thank you,

John Lindsey	Conway	1-27-02
Name	City of Residence	Date

Comments may also be sent to: Patricia Anslow, Little Rock District Corps of Engineers, P. O. Box 867, Little Rock, AR 72203-0867 or e-mail comments to gf.smp.eis@usace.army.mil.

Support the local U.S. Army Corps management in its proposal to preserve the beauty, the economy and the recreational aspects of GREERS FERRY LAKE!

I support "Alternative 2" of the Army Corps' *Environmental Impact Statement (EIS)* for Greers Ferry Lake because:

1. The EIS (Alternative 2) provides for a vegetation "buffer zone" so that no shoreline mowing or cutting on public land will be visible from the lake. This is the first time that such a buffer zone has ever been provided for at Greers Ferry Lake. Finally the shoreline will be protected!

2. While allowing a 1% increase in the shoreline zoned for boat docks, the EIS (Alternative 2) also puts a definitive cap on future docks (there will not be any additional shoreline zoned for boat docks).

3. The EIS (Alternative 2) promotes a good balance between aesthetics, recreational use and economic considerations for the future of Greers Ferry Lake.

The Army Corps has done a good job in managing and preserving Greers Ferry Lake.

Thank you,

Lisa Kraye — Little Rock — 1-27-02

Name — City of Residence — Date

Comments may also be sent to: Patricia Anslow, Little Rock District Corps of Engineers, P. O. Box 867, Little Rock, AR 72203-0867 or e-mail comments to gf.smp.eis@usace.army.mil.

Support the local U.S. Army Corps management in its proposal to preserve the beauty, the economy and the recreational aspects of GREERS FERRY LAKE!

I support "Alternative 2" of the Army Corps' *Environmental Impact Statement (EIS)* for Greers Ferry Lake because:

1. The EIS (Alternative 2) provides for a vegetation "buffer zone" so that no shoreline mowing or cutting on public land will be visible from the lake. This is the first time that such a buffer zone has ever been provided for at Greers Ferry Lake. Finally the shoreline will be protected!

2. While allowing a 1% increase in the shoreline zoned for boat docks, the EIS (Alternative 2) also puts a definitive cap on future docks (there will not be any additional shoreline zoned for boat docks).

3. The EIS (Alternative 2) promotes a good balance between aesthetics, recreational use and economic considerations for the future of Greers Ferry Lake.

The Army Corps has done a good job in managing and preserving Greers Ferry Lake.

Thank you,

Katherine Rutter	Little Rock	1/27/02
Name	City of Residence	Date

Comments may also be sent to: Patricia Anslow, Little Rock District Corps of Engineers, P. O. Box 867, Little Rock, AR 72203-0867 or e-mail comments to gf.smp.eis@usace.army.mil.

Support the local U.S. Army Corps management in its proposal to preserve the beauty, the economy and the recreational aspects of GREERS FERRY LAKE!

I support "Alternative 2" of the Army Corps' *Environmental Impact Statement (EIS)* for Greers Ferry Lake because:

1. The EIS (Alternative 2) provides for a vegetation "buffer zone" so that no shoreline mowing or cutting on public land will be visible from the lake. This is the first time that such a buffer zone has ever been provided for at Greers Ferry Lake. Finally the shoreline will be protected!

2. While allowing a 1% increase in the shoreline zoned for boat docks, the EIS (Alternative 2) also puts a definitive cap on future docks (there will not be any additional shoreline zoned for boat docks).

3. The EIS (Alternative 2) promotes a good balance between aesthetics, recreational use and economic considerations for the future of Greers Ferry Lake.

The Army Corps has done a good job in managing and preserving Greers Ferry Lake.

Thank you,

Name	City of Residence	Date
	Little Rock	1-29-02

Comments may also be sent to: Patricia Anslow, Little Rock District Corps of Engineers, P. O. Box 867, Little Rock, AR 72203-0867 or e-mail comments to gf.smp.eis@usace.army.mil.

Support the local U.S. Army Corps management in its proposal to preserve the beauty, the economy and the recreational aspects of GREERS FERRY LAKE!

I support "Alternative 2" of the Army Corps' *Environmental Impact Statement (EIS)* for Greers Ferry Lake because:

1. The EIS (Alternative 2) provides for a vegetation "buffer zone" so that no shoreline mowing or cutting on public land will be visible from the lake. This is the first time that such a buffer zone has ever been provided for at Greers Ferry Lake. Finally the shoreline will be protected!

2. While allowing a 1% increase in the shoreline zoned for boat docks, the EIS (Alternative 2) also puts a definitive cap on future docks (there will not be any additional shoreline zoned for boat docks).

3. The EIS (Alternative 2) promotes a good balance between aesthetics, recreational use and economic considerations for the future of Greers Ferry Lake.

The Army Corps has done a good job in managing and preserving Greers Ferry Lake.

Thank you,

Name	City of Residence	Date
[illegible]	Austin, Texas	1-27-02

Comments may also be sent to: Patricia Anslow, Little Rock District Corps of Engineers, P. O. Box 867, Little Rock, AR 72203-0867 or e-mail comments to gf.smp.eis@usace.army.mil.

Support the local U.S. Army Corps management in its proposal to preserve the beauty, the economy and the recreational aspects of GREERS FERRY LAKE!

I support "Alternative 2" of the Army Corps' *Environmental Impact Statement (EIS)* for Greers Ferry Lake because:

1. The EIS (Alternative 2) provides for a vegetation "buffer zone" so that no shoreline mowing or cutting on public land will be visible from the lake. This is the first time that such a buffer zone has ever been provided for at Greers Ferry Lake. Finally the shoreline will be protected!

2. While allowing a 1% increase in the shoreline zoned for boat docks, the EIS (Alternative 2) also puts a definitive cap on future docks (there will not be any additional shoreline zoned for boat docks).

3. The EIS (Alternative 2) promotes a good balance between aesthetics, recreational use and economic considerations for the future of Greers Ferry Lake.

The Army Corps has done a good job in managing and preserving Greers Ferry Lake.

Thank you,

Name	City of Residence	Date
Joel Lunette	North Little Rock, AR	1/27/02

Comments may also be sent to: Patricia Anslow, Little Rock District Corps of Engineers, P. O. Box 867, Little Rock, AR 72203-0867 or e-mail comments to gf.smp.eis@usace.army.mil.

Support the local U.S. Army Corps management in its proposal to preserve the beauty, the economy and the recreational aspects of GREERS FERRY LAKE!

I support "Alternative 2" of the Army Corps' *Environmental Impact Statement (EIS)* for Greers Ferry Lake because:

1. The EIS (Alternative 2) provides for a vegetation "buffer zone" so that no shoreline mowing or cutting on public land will be visible from the lake. This is the first time that such a buffer zone has ever been provided for at Greers Ferry Lake. Finally the shoreline will be protected!

2. While allowing a 1% increase in the shoreline zoned for boat docks, the EIS (Alternative 2) also puts a definitive cap on future docks (there will not be any additional shoreline zoned for boat docks).

3. The EIS (Alternative 2) promotes a good balance between aesthetics, recreational use and economic considerations for the future of Greers Ferry Lake.

The Army Corps has done a good job in managing and preserving Greers Ferry Lake.

Thank you,

Ashley Fijo	Little Rock	1-26-02
Name	City of Residence	Date

Comments may also be sent to: Patricia Anslow, Little Rock District Corps of Engineers, P. O. Box 867, Little Rock, AR 72203-0867 or e-mail comments to gf.smp.eis@usace.army.mil.

Support the local U.S. Army Corps management in its proposal to preserve the beauty, the economy and the recreational aspects of GREERS FERRY LAKE!

I support "Alternative 2" of the Army Corps' *Environmental Impact Statement (EIS)* for Greers Ferry Lake because:

1. The EIS (Alternative 2) provides for a vegetation "buffer zone" so that no shoreline mowing or cutting on public land will be visible from the lake. This is the first time that such a buffer zone has ever been provided for at Greers Ferry Lake. Finally the shoreline will be protected!

2. While allowing a 1% increase in the shoreline zoned for boat docks, the EIS (Alternative 2) also puts a definitive cap on future docks (there will not be any additional shoreline zoned for boat docks).

3. The EIS (Alternative 2) promotes a good balance between aesthetics, recreational use and economic considerations for the future of Greers Ferry Lake.

The Army Corps has done a good job in managing and preserving Greers Ferry Lake.

Thank you,

Dominique Terry	Little Rock	1-26-02
Name	City of Residence	Date

Comments may also be sent to: Patricia Anslow, Little Rock District Corps of Engineers, P. O. Box 867, Little Rock, AR 72203-0867 or e-mail comments to gf.smp.eis@usace.army.mil.

Support the local U.S. Army Corps management in its proposal to preserve the beauty, the economy and the recreational aspects of GREERS FERRY LAKE!

I support "Alternative 2" of the Army Corps' *Environmental Impact Statement (EIS)* for Greers Ferry Lake because:

1. The EIS (Alternative 2) provides for a vegetation "buffer zone" so that no shoreline mowing or cutting on public land will be visible from the lake. This is the first time that such a buffer zone has ever been provided for at Greers Ferry Lake. Finally the shoreline will be protected!

2. While allowing a 1% increase in the shoreline zoned for boat docks, the EIS (Alternative 2) also puts a definitive cap on future docks (there will not be any additional shoreline zoned for boat docks).

3. The EIS (Alternative 2) promotes a good balance between aesthetics, recreational use and economic considerations for the future of Greers Ferry Lake.

The Army Corps has done a good job in managing and preserving Greers Ferry Lake.

Thank you,

Shannon Terry	LR	1-26-02
Name	City of Residence	Date

Comments may also be sent to: Patricia Anslow, Little Rock District Corps of Engineers, P. O. Box 867, Little Rock, AR 72203-0867 or e-mail comments to gf.smp.eis@usace.army.mil.

Support the local U.S. Army Corps management in its proposal to preserve the beauty, the economy and the recreational aspects of GREERS FERRY LAKE!

I support "Alternative 2" of the Army Corps' *Environmental Impact Statement (EIS)* for Greers Ferry Lake because:

1. The EIS (Alternative 2) provides for a vegetation "buffer zone" so that no shoreline mowing or cutting on public land will be visible from the lake. This is the first time that such a buffer zone has ever been provided for at Greers Ferry Lake. Finally the shoreline will be protected!

2. While allowing a 1% increase in the shoreline zoned for boat docks, the EIS (Alternative 2) also puts a definitive cap on future docks (there will not be any additional shoreline zoned for boat docks).

3. The EIS (Alternative 2) promotes a good balance between aesthetics, recreational use and economic considerations for the future of Greers Ferry Lake.

The Army Corps has done a good job in managing and preserving Greers Ferry Lake.

Thank you,

Jeremiah Smith	Little Rock	1-26-02
Name	City of Residence	Date

Comments may also be sent to: Patricia Anslow, Little Rock District Corps of Engineers, P. O. Box 867, Little Rock, AR 72203-0867 or e-mail comments to gf.smp.eis@usace.army.mil.

Support the local U.S. Army Corps management in its proposal to preserve the beauty, the economy and the recreational aspects of GREERS FERRY LAKE!

I support "Alternative 2" of the Army Corps' *Environmental Impact Statement (EIS)* for Greers Ferry Lake because:

1. The EIS (Alternative 2) provides for a vegetation "buffer zone" so that no shoreline mowing or cutting on public land will be visible from the lake. This is the first time that such a buffer zone has ever been provided for at Greers Ferry Lake. Finally the shoreline will be protected!

2. While allowing a 1% increase in the shoreline zoned for boat docks, the EIS (Alternative 2) also puts a definitive cap on future docks (there will not be any additional shoreline zoned for boat docks).

3. The EIS (Alternative 2) promotes a good balance between aesthetics, recreational use and economic considerations for the future of Greers Ferry Lake.

The Army Corps has done a good job in managing and preserving Greers Ferry Lake.

Thank you,

Henryon Lowe II	Little Rock	1-26-02
Name	City of Residence	Date

Comments may also be sent to: Patricia Anslow, Little Rock District Corps of Engineers, P. O. Box 867, Little Rock, AR 72203-0867 or e-mail comments to gf.smp.eis@usace.army.mil.

Support the local U.S. Army Corps management in its proposal to preserve the beauty, the economy and the recreational aspects of GREERS FERRY LAKE!

I support "Alternative 2" of the Army Corps' *Environmental Impact Statement (EIS)* for Greers Ferry Lake because:

1. The EIS (Alternative 2) provides for a vegetation "buffer zone" so that no shoreline mowing or cutting on public land will be visible from the lake. This is the first time that such a buffer zone has ever been provided for at Greers Ferry Lake. Finally the shoreline will be protected!

2. While allowing a 1% increase in the shoreline zoned for boat docks, the EIS (Alternative 2) also puts a definitive cap on future docks (there will not be any additional shoreline zoned for boat docks).

3. The EIS (Alternative 2) promotes a good balance between aesthetics, recreational use and economic considerations for the future of Greers Ferry Lake.

The Army Corps has done a good job in managing and preserving Greers Ferry Lake.

Thank you,

Kristler Lovelace	Little Rock	1/26/02
Name	City of Residence	Date

Comments may also be sent to: Patricia Anslow, Little Rock District Corps of Engineers, P. O. Box 867, Little Rock, AR 72203-0867 or e-mail comments to gf.smp.eis@usace.army.mil.

Support the local U.S. Army Corps management in its proposal to preserve the beauty, the economy and the recreational aspects of GREERS FERRY LAKE!

I support "Alternative 2" of the Army Corps' *Environmental Impact Statement (EIS)* for Greers Ferry Lake because:

1. The EIS (Alternative 2) provides for a vegetation "buffer zone" so that no shoreline mowing or cutting on public land will be visible from the lake. This is the first time that such a buffer zone has ever been provided for at Greers Ferry Lake. Finally the shoreline will be protected!

2. While allowing a 1% increase in the shoreline zoned for boat docks, the EIS (Alternative 2) also puts a definitive cap on future docks (there will not be any additional shoreline zoned for boat docks).

3. The EIS (Alternative 2) promotes a good balance between aesthetics, recreational use and economic considerations for the future of Greers Ferry Lake.

The Army Corps has done a good job in managing and preserving Greers Ferry Lake.

Thank you,

Name	City of Residence	Date
[illegible]	Little Rock	1-25-02

Comments may also be sent to: Patricia Anslow, Little Rock District Corps of Engineers, P. O. Box 867, Little Rock, AR 72203-0867 or e-mail comments to gf.smp.eis@usace.army.mil.

Support the local U.S. Army Corps management in its proposal to preserve the beauty, the economy and the recreational aspects of GREERS FERRY LAKE!

I support "Alternative 2" of the Army Corps' *Environmental Impact Statement (EIS)* for Greers Ferry Lake because:

1. The EIS (Alternative 2) provides for a vegetation "buffer zone" so that no shoreline mowing or cutting on public land will be visible from the lake. This is the first time that such a buffer zone has ever been provided for at Greers Ferry Lake. Finally the shoreline will be protected!

2. While allowing a 1% increase in the shoreline zoned for boat docks, the EIS (Alternative 2) also puts a definitive cap on future docks (there will not be any additional shoreline zoned for boat docks).

3. The EIS (Alternative 2) promotes a good balance between aesthetics, recreational use and economic considerations for the future of Greers Ferry Lake.

The Army Corps has done a good job in managing and preserving Greers Ferry Lake.

Thank you,

Johnny Smith.	Little Rock AR	1/26/02
Name	City of Residence	Date

Comments may also be sent to: Patricia Anslow, Little Rock District Corps of Engineers, P. O. Box 867, Little Rock, AR 72203-0867 or e-mail comments to gf.smp.eis@usace.army.mil.

Support the local U.S. Army Corps management in its proposal to preserve the beauty, the economy and the recreational aspects of GREERS FERRY LAKE!

I support "Alternative 2" of the Army Corps' *Environmental Impact Statement (EIS)* for Greers Ferry Lake because:

1. The EIS (Alternative 2) provides for a vegetation "buffer zone" so that no shoreline mowing or cutting on public land will be visible from the lake. This is the first time that such a buffer zone has ever been provided for at Greers Ferry Lake. Finally the shoreline will be protected!

2. While allowing a 1% increase in the shoreline zoned for boat docks, the EIS (Alternative 2) also puts a definitive cap on future docks (there will not be any additional shoreline zoned for boat docks).

3. The EIS (Alternative 2) promotes a good balance between aesthetics, recreational use and economic considerations for the future of Greers Ferry Lake.

The Army Corps has done a good job in managing and preserving Greers Ferry Lake.

Thank you,

Tie Man	Little Rock	01/29/02
Name	City of Residence	Date

Comments may also be sent to: Patricia Anslow, Little Rock District Corps of Engineers, P. O. Box 867, Little Rock, AR 72203-0867 or e-mail comments to gf.smp.eis@usace.army.mil.

Support the local U.S. Army Corps management in its proposal to preserve the beauty, the economy and the recreational aspects of GREERS FERRY LAKE!

I support "Alternative 2" of the Army Corps' *Environmental Impact Statement (EIS)* for Greers Ferry Lake because:

1. The EIS (Alternative 2) provides for a vegetation "buffer zone" so that no shoreline mowing or cutting on public land will be visible from the lake. This is the first time that such a buffer zone has ever been provided for at Greers Ferry Lake. Finally the shoreline will be protected!

2. While allowing a 1% increase in the shoreline zoned for boat docks, the EIS (Alternative 2) also puts a definitive cap on future docks (there will not be any additional shoreline zoned for boat docks).

3. The EIS (Alternative 2) promotes a good balance between aesthetics, recreational use and economic considerations for the future of Greers Ferry Lake.

The Army Corps has done a good job in managing and preserving Greers Ferry Lake.

Thank you,

Phyll Manfuld	Little Rock	1/26/02
Name	City of Residence	Date

Comments may also be sent to: Patricia Anslow, Little Rock District Corps of Engineers, P. O. Box 867, Little Rock, AR 72203-0867 or e-mail comments to gf.smp.eis@usace.army.mil.

Support the local U.S. Army Corps management in its proposal to preserve the beauty, the economy and the recreational aspects of GREERS FERRY LAKE!

I support "Alternative 2" of the Army Corps' *Environmental Impact Statement (EIS)* for Greers Ferry Lake because:

1. The EIS (Alternative 2) provides for a vegetation "buffer zone" so that no shoreline mowing or cutting on public land will be visible from the lake. This is the first time that such a buffer zone has ever been provided for at Greers Ferry Lake. Finally the shoreline will be protected!

2. While allowing a 1% increase in the shoreline zoned for boat docks, the EIS (Alternative 2) also puts a definitive cap on future docks (there will not be any additional shoreline zoned for boat docks).

3. The EIS (Alternative 2) promotes a good balance between aesthetics, recreational use and economic considerations for the future of Greers Ferry Lake.

The Army Corps has done a good job in managing and preserving Greers Ferry Lake.

Thank you,

George Doug Livingston	Little Rock	1-26-02
Name	City of Residence	Date

Comments may also be sent to: Patricia Anslow, Little Rock District Corps of Engineers, P. O. Box 867, Little Rock, AR 72203-0867 or e-mail comments to gf.smp.eis@usace.army.mil.

Support the local U.S. Army Corps management in its proposal to preserve the beauty, the economy and the recreational aspects of GREERS FERRY LAKE!

I support "Alternative 2" of the Army Corps' *Environmental Impact Statement (EIS)* for Greers Ferry Lake because:

1. The EIS (Alternative 2) provides for a vegetation "buffer zone" so that no shoreline mowing or cutting on public land will be visible from the lake. This is the first time that such a buffer zone has ever been provided for at Greers Ferry Lake. Finally the shoreline will be protected!

2. While allowing a 1% increase in the shoreline zoned for boat docks, the EIS (Alternative 2) also puts a definitive cap on future docks (there will not be any additional shoreline zoned for boat docks).

3. The EIS (Alternative 2) promotes a good balance between aesthetics, recreational use and economic considerations for the future of Greers Ferry Lake.

The Army Corps has done a good job in managing and preserving Greers Ferry Lake.

Thank you,

Marilyn Nowlin	Roland, AR 72135	11/26/02
Name	City of Residence	Date

Comments may also be sent to: Patricia Anslow, Little Rock District Corps of Engineers, P. O. Box 867, Little Rock, AR 72203-0867 or e-mail comments to gf.smp.eis@usace.army.mil.

Support the local U.S. Army Corps management in its proposal to preserve the beauty, the economy and the recreational aspects of GREERS FERRY LAKE!

I support "Alternative 2" of the Army Corps' *Environmental Impact Statement (EIS)* for Greers Ferry Lake because:

1. The EIS (Alternative 2) provides for a vegetation "buffer zone" so that no shoreline mowing or cutting on public land will be visible from the lake. This is the first time that such a buffer zone has ever been provided for at Greers Ferry Lake. Finally the shoreline will be protected!

2. While allowing a 1% increase in the shoreline zoned for boat docks, the EIS (Alternative 2) also puts a definitive cap on future docks (there will not be any additional shoreline zoned for boat docks).

3. The EIS (Alternative 2) promotes a good balance between aesthetics, recreational use and economic considerations for the future of Greers Ferry Lake.

The Army Corps has done a good job in managing and preserving Greers Ferry Lake.

Thank you,

Patricia A. Evans	Little Rock, AR	1/26/02
Name	City of Residence	Date

Comments may also be sent to: Patricia Anslow, Little Rock District Corps of Engineers, P. O. Box 867, Little Rock, AR 72203-0867 or e-mail comments to gf.smp.eis@usace.army.mil.

Support the local U.S. Army Corps management in its proposal to preserve the beauty, the economy and the recreational aspects of GREERS FERRY LAKE!

I support "Alternative 2" of the Army Corps' *Environmental Impact Statement (EIS)* for Greers Ferry Lake because:

1. The EIS (Alternative 2) provides for a vegetation "buffer zone" so that no shoreline mowing or cutting on public land will be visible from the lake. This is the first time that such a buffer zone has ever been provided for at Greers Ferry Lake. Finally the shoreline will be protected!

2. While allowing a 1% increase in the shoreline zoned for boat docks, the EIS (Alternative 2) also puts a definitive cap on future docks (there will not be any additional shoreline zoned for boat docks).

3. The EIS (Alternative 2) promotes a good balance between aesthetics, recreational use and economic considerations for the future of Greers Ferry Lake.

The Army Corps has done a good job in managing and preserving Greers Ferry Lake.

Thank you,

[illegible]	Little Rock	1-26-02
Name	City of Residence	Date

Comments may also be sent to: Patricia Anslow, Little Rock District Corps of Engineers, P. O. Box 867, Little Rock, AR 72203-0867 or e-mail comments to gf.smp.eis@usace.army.mil.

Support the local U.S. Army Corps management in its proposal to preserve the beauty, the economy and the recreational aspects of GREERS FERRY LAKE!

I support "Alternative 2" of the Army Corps' *Environmental Impact Statement (EIS)* for Greers Ferry Lake because:

1. The EIS (Alternative 2) provides for a vegetation "buffer zone" so that no shoreline mowing or cutting on public land will be visible from the lake. This is the first time that such a buffer zone has ever been provided for at Greers Ferry Lake. Finally the shoreline will be protected!

2. While allowing a 1% increase in the shoreline zoned for boat docks, the EIS (Alternative 2) also puts a definitive cap on future docks (there will not be any additional shoreline zoned for boat docks).

3. The EIS (Alternative 2) promotes a good balance between aesthetics, recreational use and economic considerations for the future of Greers Ferry Lake.

The Army Corps has done a good job in managing and preserving Greers Ferry Lake.

Thank you,

Name	City of Residence	Date
Mary Ann Maxwell	Bruce Arkansas	Jan 26, 2002

Comments may also be sent to: Patricia Anslow, Little Rock District Corps of Engineers, P. O. Box 867, Little Rock, AR 72203-0867 or e-mail comments to gf.smp.eis@usace.army.mil.

Support the local U.S. Army Corps management in its proposal to preserve the beauty, the economy and the recreational aspects of GREERS FERRY LAKE!

I support "Alternative 2" of the Army Corps' *Environmental Impact Statement (EIS)* for Greers Ferry Lake because:

1. The EIS (Alternative 2) provides for a vegetation "buffer zone" so that no shoreline mowing or cutting on public land will be visible from the lake. This is the first time that such a buffer zone has ever been provided for at Greers Ferry Lake. Finally the shoreline will be protected!

2. While allowing a 1% increase in the shoreline zoned for boat docks, the EIS (Alternative 2) also puts a definitive cap on future docks (there will not be any additional shoreline zoned for boat docks).

3. The EIS (Alternative 2) promotes a good balance between aesthetics, recreational use and economic considerations for the future of Greers Ferry Lake.

The Army Corps has done a good job in managing and preserving Greers Ferry Lake.

Thank you,

Name	City of Residence	Date
Jamie M. Sullivan	Little Rock, AR	01-26-02

Comments may also be sent to: Patricia Anslow, Little Rock District Corps of Engineers, P. O. Box 867, Little Rock, AR 72203-0867 or e-mail comments to gf.smp.eis@usace.army.mil.

Support the local U.S. Army Corps management in its proposal to preserve the beauty, the economy and the recreational aspects of GREERS FERRY LAKE!

I support "Alternative 2" of the Army Corps' *Environmental Impact Statement (EIS)* for Greers Ferry Lake because:

1. The EIS (Alternative 2) provides for a vegetation "buffer zone" so that no shoreline mowing or cutting on public land will be visible from the lake. This is the first time that such a buffer zone has ever been provided for at Greers Ferry Lake. Finally the shoreline will be protected!

2. While allowing a 1% increase in the shoreline zoned for boat docks, the EIS (Alternative 2) also puts a definitive cap on future docks (there will not be any additional shoreline zoned for boat docks).

3. The EIS (Alternative 2) promotes a good balance between aesthetics, recreational use and economic considerations for the future of Greers Ferry Lake.

The Army Corps has done a good job in managing and preserving Greers Ferry Lake.

Thank you,

Lee Edward Jones	Biscoe, ARK	4-26-02
Name	City of Residence	Date

Comments may also be sent to: Patricia Anslow, Little Rock District Corps of Engineers, P. O. Box 867, Little Rock, AR 72203-0867 or e-mail comments to gf.smp.eis@usace.army.mil.

Support the local U.S. Army Corps management in its proposal to preserve the beauty, the economy and the recreational aspects of GREERS FERRY LAKE!

I support "Alternative 2" of the Army Corps' *Environmental Impact Statement (EIS)* for Greers Ferry Lake because:

1. The EIS (Alternative 2) provides for a vegetation "buffer zone" so that no shoreline mowing or cutting on public land will be visible from the lake. This is the first time that such a buffer zone has ever been provided for at Greers Ferry Lake. Finally the shoreline will be protected!

2. While allowing a 1% increase in the shoreline zoned for boat docks, the EIS (Alternative 2) also puts a definitive cap on future docks (there will not be any additional shoreline zoned for boat docks).

3. The EIS (Alternative 2) promotes a good balance between aesthetics, recreational use and economic considerations for the future of Greers Ferry Lake.

The Army Corps has done a good job in managing and preserving Greers Ferry Lake.

Thank you,

Megan Crutchfield	Fordyce	1-26-02
Name	City of Residence	Date

Comments may also be sent to: Patricia Anslow, Little Rock District Corps of Engineers, P. O. Box 867, Little Rock, AR 72203-0867 or e-mail comments to gf.smp.eis@usace.army.mil.

Support the local U.S. Army Corps management in its proposal to preserve the beauty, the economy and the recreational aspects of GREERS FERRY LAKE!

I support "Alternative 2" of the Army Corps' *Environmental Impact Statement (EIS)* for Greers Ferry Lake because:

1. The EIS (Alternative 2) provides for a vegetation "buffer zone" so that no shoreline mowing or cutting on public land will be visible from the lake. This is the first time that such a buffer zone has ever been provided for at Greers Ferry Lake. Finally the shoreline will be protected!

2. While allowing a 1% increase in the shoreline zoned for boat docks, the EIS (Alternative 2) also puts a definitive cap on future docks (there will not be any additional shoreline zoned for boat docks).

3. The EIS (Alternative 2) promotes a good balance between aesthetics, recreational use and economic considerations for the future of Greers Ferry Lake.

The Army Corps has done a good job in managing and preserving Greers Ferry Lake.

Thank you,

Renee Smith	N. Little Rock	1-26-07
Name	City of Residence	Date

Comments may also be sent to: Patricia Anslow, Little Rock District Corps of Engineers, P. O. Box 867, Little Rock, AR 72203-0867 or e-mail comments to gf.smp.eis@usace.army.mil.

Support the local U.S. Army Corps management in its proposal to preserve the beauty, the economy and the recreational aspects of GREERS FERRY LAKE!

I support "Alternative 2" of the Army Corps' *Environmental Impact Statement (EIS)* for Greers Ferry Lake because:

1. The EIS (Alternative 2) provides for a vegetation "buffer zone" so that no shoreline mowing or cutting on public land will be visible from the lake. This is the first time that such a buffer zone has ever been provided for at Greers Ferry Lake. Finally the shoreline will be protected!

2. While allowing a 1% increase in the shoreline zoned for boat docks, the EIS (Alternative 2) also puts a definitive cap on future docks (there will not be any additional shoreline zoned for boat docks).

3. The EIS (Alternative 2) promotes a good balance between aesthetics, recreational use and economic considerations for the future of Greers Ferry Lake.

The Army Corps has done a good job in managing and preserving Greers Ferry Lake.

Thank you,

Shirley Simpson	Little Rock	1-26-02
Name	City of Residence	Date

Comments may also be sent to: Patricia Anslow, Little Rock District Corps of Engineers, P. O. Box 867, Little Rock, AR 72203-0867 or e-mail comments to gf.smp.eis@usace.army.mil.

Support the local U.S. Army Corps management in its proposal to preserve the beauty, the economy and the recreational aspects of GREERS FERRY LAKE!

I support "Alternative 2" of the Army Corps' *Environmental Impact Statement (EIS)* for Greers Ferry Lake because:

1. The EIS (Alternative 2) provides for a vegetation "buffer zone" so that no shoreline mowing or cutting on public land will be visible from the lake. This is the first time that such a buffer zone has ever been provided for at Greers Ferry Lake. Finally the shoreline will be protected!

2. While allowing a 1% increase in the shoreline zoned for boat docks, the EIS (Alternative 2) also puts a definitive cap on future docks (there will not be any additional shoreline zoned for boat docks).

3. The EIS (Alternative 2) promotes a good balance between aesthetics, recreational use and economic considerations for the future of Greers Ferry Lake.

The Army Corps has done a good job in managing and preserving Greers Ferry Lake.

Thank you,

Name	City of Residence	Date
[illegible]	Little Rock	1-26-02

Comments may also be sent to: Patricia Anslow, Little Rock District Corps of Engineers, P. O. Box 867, Little Rock, AR 72203-0867 or e-mail comments to gf.smp.eis@usace.army.mil.

Support the local U.S. Army Corps management in its proposal to preserve the beauty, the economy and the recreational aspects of GREERS FERRY LAKE!

I support "Alternative 2" of the Army Corps' *Environmental Impact Statement (EIS)* for Greers Ferry Lake because:

1. The EIS (Alternative 2) provides for a vegetation "buffer zone" so that no shoreline mowing or cutting on public land will be visible from the lake. This is the first time that such a buffer zone has ever been provided for at Greers Ferry Lake. Finally the shoreline will be protected!

2. While allowing a 1% increase in the shoreline zoned for boat docks, the EIS (Alternative 2) also puts a definitive cap on future docks (there will not be any additional shoreline zoned for boat docks).

3. The EIS (Alternative 2) promotes a good balance between aesthetics, recreational use and economic considerations for the future of Greers Ferry Lake.

The Army Corps has done a good job in managing and preserving Greers Ferry Lake.

Thank you,

LaTonya R Williams	Little Rock	1-26-02
Name	City of Residence	Date

Comments may also be sent to: Patricia Anslow, Little Rock District Corps of Engineers, P. O. Box 867, Little Rock, AR 72203-0867 or e-mail comments to gf.smp.eis@usace.army.mil.

Support the local U.S. Army Corps management in its proposal to preserve the beauty, the economy and the recreational aspects of GREERS FERRY LAKE!

I support "Alternative 2" of the Army Corps' *Environmental Impact Statement (EIS)* for Greers Ferry Lake because:

1. The EIS (Alternative 2) provides for a vegetation "buffer zone" so that no shoreline mowing or cutting on public land will be visible from the lake. This is the first time that such a buffer zone has ever been provided for at Greers Ferry Lake. Finally the shoreline will be protected!

2. While allowing a 1% increase in the shoreline zoned for boat docks, the EIS (Alternative 2) also puts a definitive cap on future docks (there will not be any additional shoreline zoned for boat docks).

3. The EIS (Alternative 2) promotes a good balance between aesthetics, recreational use and economic considerations for the future of Greers Ferry Lake.

The Army Corps has done a good job in managing and preserving Greers Ferry Lake.

Thank you,

Name	City of Residence	Date
Danell M Jackson	L R ARK	1-26-02

Comments may also be sent to: Patricia Anslow, Little Rock District Corps of Engineers, P. O. Box 867, Little Rock, AR 72203-0867 or e-mail comments to gf.smp.eis@usace.army.mil.

Support the local U.S. Army Corps management in its proposal to preserve the beauty, the economy and the recreational aspects of GREERS FERRY LAKE!

I support "Alternative 2" of the Army Corps' *Environmental Impact Statement (EIS)* for Greers Ferry Lake because:

1. The EIS (Alternative 2) provides for a vegetation "buffer zone" so that no shoreline mowing or cutting on public land will be visible from the lake. This is the first time that such a buffer zone has ever been provided for at Greers Ferry Lake. Finally the shoreline will be protected!

2. While allowing a 1% increase in the shoreline zoned for boat docks, the EIS (Alternative 2) also puts a definitive cap on future docks (there will not be any additional shoreline zoned for boat docks).

3. The EIS (Alternative 2) promotes a good balance between aesthetics, recreational use and economic considerations for the future of Greers Ferry Lake.

The Army Corps has done a good job in managing and preserving Greers Ferry Lake.

Thank you,

James Taylor	Little Rock	1-26-07
Name	City of Residence	Date

Comments may also be sent to: Patricia Anslow, Little Rock District Corps of Engineers, P. O. Box 867, Little Rock, AR 72203-0867 or e-mail comments to gf.smp.eis@usace.army.mil.

Support the local U.S. Army Corps management in its proposal to preserve the beauty, the economy and the recreational aspects of GREERS FERRY LAKE!

I support "Alternative 2" of the Army Corps' *Environmental Impact Statement (EIS)* for Greers Ferry Lake because:

1. The EIS (Alternative 2) provides for a vegetation "buffer zone" so that no shoreline mowing or cutting on public land will be visible from the lake. This is the first time that such a buffer zone has ever been provided for at Greers Ferry Lake. Finally the shoreline will be protected!

2. While allowing a 1% increase in the shoreline zoned for boat docks, the EIS (Alternative 2) also puts a definitive cap on future docks (there will not be any additional shoreline zoned for boat docks).

3. The EIS (Alternative 2) promotes a good balance between aesthetics, recreational use and economic considerations for the future of Greers Ferry Lake.

The Army Corps has done a good job in managing and preserving Greers Ferry Lake.

Thank you,

Tiffany Burnett	Little Rock	1-26-02
Name	City of Residence	Date

Comments may also be sent to: Patricia Anslow, Little Rock District Corps of Engineers, P. O. Box 867, Little Rock, AR 72203-0867 or e-mail comments to gf.smp.eis@usace.army.mil.

Support the local U.S. Army Corps management in its proposal to preserve the beauty, the economy and the recreational aspects of GREERS FERRY LAKE!

I support "Alternative 2" of the Army Corps' *Environmental Impact Statement (EIS)* for Greers Ferry Lake because:

1. The EIS (Alternative 2) provides for a vegetation "buffer zone" so that no shoreline mowing or cutting on public land will be visible from the lake. This is the first time that such a buffer zone has ever been provided for at Greers Ferry Lake. Finally the shoreline will be protected!

2. While allowing a 1% increase in the shoreline zoned for boat docks, the EIS (Alternative 2) also puts a definitive cap on future docks (there will not be any additional shoreline zoned for boat docks).

3. The EIS (Alternative 2) promotes a good balance between aesthetics, recreational use and economic considerations for the future of Greers Ferry Lake.

The Army Corps has done a good job in managing and preserving Greers Ferry Lake.

Thank you,

Rebecca Rather	Little Rock	1/26/02
Name	City of Residence	Date

Comments may also be sent to: Patricia Anslow, Little Rock District Corps of Engineers, P. O. Box 867, Little Rock, AR 72203-0867 or e-mail comments to gf.smp.eis@usace.army.mil.

Support the local U.S. Army Corps management in its proposal to preserve the beauty, the economy and the recreational aspects of GREERS FERRY LAKE!

I support "Alternative 2" of the Army Corps' *Environmental Impact Statement (EIS)* for Greers Ferry Lake because:

1. The EIS (Alternative 2) provides for a vegetation "buffer zone" so that no shoreline mowing or cutting on public land will be visible from the lake. This is the first time that such a buffer zone has ever been provided for at Greers Ferry Lake. Finally the shoreline will be protected!

2. While allowing a 1% increase in the shoreline zoned for boat docks, the EIS (Alternative 2) also puts a definitive cap on future docks (there will not be any additional shoreline zoned for boat docks).

3. The EIS (Alternative 2) promotes a good balance between aesthetics, recreational use and economic considerations for the future of Greers Ferry Lake.

The Army Corps has done a good job in managing and preserving Greers Ferry Lake.

Thank you,

Katie Boehm	Little Rock	1-26-02
Name	City of Residence	Date

Comments may also be sent to: Patricia Anslow, Little Rock District Corps of Engineers, P. O. Box 867, Little Rock, AR 72203-0867 or e-mail comments to gf.smp.eis@usace.army.mil.

Support the local U.S. Army Corps management in its proposal to preserve the beauty, the economy and the recreational aspects of GREERS FERRY LAKE!

I support "Alternative 2" of the Army Corps' *Environmental Impact Statement (EIS)* for Greers Ferry Lake because:

1. The EIS (Alternative 2) provides for a vegetation "buffer zone" so that no shoreline mowing or cutting on public land will be visible from the lake. This is the first time that such a buffer zone has ever been provided for at Greers Ferry Lake. Finally the shoreline will be protected!

2. While allowing a 1% increase in the shoreline zoned for boat docks, the EIS (Alternative 2) also puts a definitive cap on future docks (there will not be any additional shoreline zoned for boat docks).

3. The EIS (Alternative 2) promotes a good balance between aesthetics, recreational use and economic considerations for the future of Greers Ferry Lake.

The Army Corps has done a good job in managing and preserving Greers Ferry Lake.

Thank you,

Terrance Thomas	Little Rock	1/08/02
Name	City of Residence	Date

Comments may also be sent to: Patricia Anslow, Little Rock District Corps of Engineers, P. O. Box 867, Little Rock, AR 72203-0867 or e-mail comments to gf.smp.eis@usace.army.mil.

Support the local U.S. Army Corps management in its proposal to preserve the beauty, the economy and the recreational aspects of GREERS FERRY LAKE!

I support "Alternative 2" of the Army Corps' *Environmental Impact Statement (EIS)* for Greers Ferry Lake because:

1. The EIS (Alternative 2) provides for a vegetation "buffer zone" so that no shoreline mowing or cutting on public land will be visible from the lake. This is the first time that such a buffer zone has ever been provided for at Greers Ferry Lake. Finally the shoreline will be protected!

2. While allowing a 1% increase in the shoreline zoned for boat docks, the EIS (Alternative 2) also puts a definitive cap on future docks (there will not be any additional shoreline zoned for boat docks).

3. The EIS (Alternative 2) promotes a good balance between aesthetics, recreational use and economic considerations for the future of Greers Ferry Lake.

The Army Corps has done a good job in managing and preserving Greers Ferry Lake.

Thank you,

Colvi Bernard	Fordyce	1-26-02
Name	City of Residence	Date

Comments may also be sent to: Patricia Anslow, Little Rock District Corps of Engineers, P. O. Box 867, Little Rock, AR 72203-0867 or e-mail comments to gf.smp.eis@usace.army.mil.

Support the local U.S. Army Corps management in its proposal to preserve the beauty, the economy and the recreational aspects of GREERS FERRY LAKE!

I support "Alternative 2" of the Army Corps' *Environmental Impact Statement (EIS)* for Greers Ferry Lake because:

1. The EIS (Alternative 2) provides for a vegetation "buffer zone" so that no shoreline mowing or cutting on public land will be visible from the lake. This is the first time that such a buffer zone has ever been provided for at Greers Ferry Lake. Finally the shoreline will be protected!

2. While allowing a 1% increase in the shoreline zoned for boat docks, the EIS (Alternative 2) also puts a definitive cap on future docks (there will not be any additional shoreline zoned for boat docks).

3. The EIS (Alternative 2) promotes a good balance between aesthetics, recreational use and economic considerations for the future of Greers Ferry Lake.

The Army Corps has done a good job in managing and preserving Greers Ferry Lake.

Thank you,

Brandy Rodgers	Fordyce	1-26-02
Name	City of Residence	Date

Comments may also be sent to: Patricia Anslow, Little Rock District Corps of Engineers, P. O. Box 867, Little Rock, AR 72203-0867 or e-mail comments to gf.smp.eis@usace.army.mil.

Support the local U.S. Army Corps management in its proposal to preserve the beauty, the economy and the recreational aspects of GREERS FERRY LAKE!

I support "Alternative 2" of the Army Corps' *Environmental Impact Statement (EIS)* for Greers Ferry Lake because:

1. The EIS (Alternative 2) provides for a vegetation "buffer zone" so that no shoreline mowing or cutting on public land will be visible from the lake. This is the first time that such a buffer zone has ever been provided for at Greers Ferry Lake. Finally the shoreline will be protected!

2. While allowing a 1% increase in the shoreline zoned for boat docks, the EIS (Alternative 2) also puts a definitive cap on future docks (there will not be any additional shoreline zoned for boat docks).

3. The EIS (Alternative 2) promotes a good balance between aesthetics, recreational use and economic considerations for the future of Greers Ferry Lake.

The Army Corps has done a good job in managing and preserving Greers Ferry Lake.

Thank you,

Name	City of Residence	Date
[illegible]	Little Rock	1-26-02

Comments may also be sent to: Patricia Anslow, Little Rock District Corps of Engineers, P. O. Box 867, Little Rock, AR 72203-0867 or e-mail comments to gf.smp.eis@usace.army.mil.

Support the local U.S. Army Corps management in its proposal to preserve the beauty, the economy and the recreational aspects of GREERS FERRY LAKE!

I support "Alternative 2" of the Army Corps' *Environmental Impact Statement (EIS)* for Greers Ferry Lake because:

1. The EIS (Alternative 2) provides for a vegetation "buffer zone" so that no shoreline mowing or cutting on public land will be visible from the lake. This is the first time that such a buffer zone has ever been provided for at Greers Ferry Lake. Finally the shoreline will be protected!

2. While allowing a 1% increase in the shoreline zoned for boat docks, the EIS (Alternative 2) also puts a definitive cap on future docks (there will not be any additional shoreline zoned for boat docks).

3. The EIS (Alternative 2) promotes a good balance between aesthetics, recreational use and economic considerations for the future of Greers Ferry Lake.

The Army Corps has done a good job in managing and preserving Greers Ferry Lake.

Thank you,

Jason Williams	Little Rock	1-26-02
Name	City of Residence	Date

Comments may also be sent to: Patricia Anslow, Little Rock District Corps of Engineers, P. O. Box 867, Little Rock, AR 72203-0867 or e-mail comments to gf.smp.eis@usace.army.mil.

Support the local U.S. Army Corps management in its proposal to preserve the beauty, the economy and the recreational aspects of GREERS FERRY LAKE!

I support "Alternative 2" of the Army Corps' *Environmental Impact Statement (EIS)* for Greers Ferry Lake because:

1. The EIS (Alternative 2) provides for a vegetation "buffer zone" so that no shoreline mowing or cutting on public land will be visible from the lake. This is the first time that such a buffer zone has ever been provided for at Greers Ferry Lake. Finally the shoreline will be protected!

2. While allowing a 1% increase in the shoreline zoned for boat docks, the EIS (Alternative 2) also puts a definitive cap on future docks (there will not be any additional shoreline zoned for boat docks).

3. The EIS (Alternative 2) promotes a good balance between aesthetics, recreational use and economic considerations for the future of Greers Ferry Lake.

The Army Corps has done a good job in managing and preserving Greers Ferry Lake.

Thank you,

Maria Cooper	Prattsville	1-26-02
Name	City of Residence	Date

Comments may also be sent to: Patricia Anslow, Little Rock District Corps of Engineers, P. O. Box 867, Little Rock, AR 72203-0867 or e-mail comments to gf.smp.eis@usace.army.mil.

Support the local U.S. Army Corps management in its proposal to preserve the beauty, the economy and the recreational aspects of GREERS FERRY LAKE!

I support "Alternative 2" of the Army Corps' *Environmental Impact Statement (EIS)* for Greers Ferry Lake because:

1. The EIS (Alternative 2) provides for a vegetation "buffer zone" so that no shoreline mowing or cutting on public land will be visible from the lake. This is the first time that such a buffer zone has ever been provided for at Greers Ferry Lake. Finally the shoreline will be protected!

2. While allowing a 1% increase in the shoreline zoned for boat docks, the EIS (Alternative 2) also puts a definitive cap on future docks (there will not be any additional shoreline zoned for boat docks).

3. The EIS (Alternative 2) promotes a good balance between aesthetics, recreational use and economic considerations for the future of Greers Ferry Lake.

The Army Corps has done a good job in managing and preserving Greers Ferry Lake.

Thank you,

Dufus James	Little Rock	1/26/07
Name	City of Residence	Date

Comments may also be sent to: Patricia Anslow, Little Rock District Corps of Engineers, P. O. Box 867, Little Rock, AR 72203-0867 or e-mail comments to gf.smp.eis@usace.army.mil.

Support the local U.S. Army Corps management in its proposal to preserve the beauty, the economy and the recreational aspects of GREERS FERRY LAKE!

I support "Alternative 2" of the Army Corps' *Environmental Impact Statement (EIS)* for Greers Ferry Lake because:

1. The EIS (Alternative 2) provides for a vegetation "buffer zone" so that no shoreline mowing or cutting on public land will be visible from the lake. This is the first time that such a buffer zone has ever been provided for at Greers Ferry Lake. Finally the shoreline will be protected!

2. While allowing a 1% increase in the shoreline zoned for boat docks, the EIS (Alternative 2) also puts a definitive cap on future docks (there will not be any additional shoreline zoned for boat docks).

3. The EIS (Alternative 2) promotes a good balance between aesthetics, recreational use and economic considerations for the future of Greers Ferry Lake.

The Army Corps has done a good job in managing and preserving Greers Ferry Lake.

Thank you,

Kori Simpkins	Bryant	1/26/02
Name	City of Residence	Date

Comments may also be sent to: Patricia Anslow, Little Rock District Corps of Engineers, P. O. Box 867, Little Rock, AR 72203-0867 or e-mail comments to gf.smp.eis@usace.army.mil.

Support the local U.S. Army Corps management in its proposal to preserve the beauty, the economy and the recreational aspects of GREERS FERRY LAKE!

I support "Alternative 2" of the Army Corps' *Environmental Impact Statement (EIS)* for Greers Ferry Lake because:

1. The EIS (Alternative 2) provides for a vegetation "buffer zone" so that no shoreline mowing or cutting on public land will be visible from the lake. This is the first time that such a buffer zone has ever been provided for at Greers Ferry Lake. Finally the shoreline will be protected!

2. While allowing a 1% increase in the shoreline zoned for boat docks, the EIS (Alternative 2) also puts a definitive cap on future docks (there will not be any additional shoreline zoned for boat docks).

3. The EIS (Alternative 2) promotes a good balance between aesthetics, recreational use and economic considerations for the future of Greers Ferry Lake.

The Army Corps has done a good job in managing and preserving Greers Ferry Lake.

Thank you,

James Schneider	Little Rock	1/26/02
Name	City of Residence	Date

Comments may also be sent to: Patricia Anslow, Little Rock District Corps of Engineers, P. O. Box 867, Little Rock, AR 72203-0867 or e-mail comments to gf.smp.eis@usace.army.mil.

Support the local U.S. Army Corps management in its proposal to preserve the beauty, the economy and the recreational aspects of GREERS FERRY LAKE!

I support "Alternative 2" of the Army Corps' *Environmental Impact Statement (EIS)* for Greers Ferry Lake because:

1. The EIS (Alternative 2) provides for a vegetation "buffer zone" so that no shoreline mowing or cutting on public land will be visible from the lake. This is the first time that such a buffer zone has ever been provided for at Greers Ferry Lake. Finally the shoreline will be protected!

2. While allowing a 1% increase in the shoreline zoned for boat docks, the EIS (Alternative 2) also puts a definitive cap on future docks (there will not be any additional shoreline zoned for boat docks).

3. The EIS (Alternative 2) promotes a good balance between aesthetics, recreational use and economic considerations for the future of Greers Ferry Lake.

The Army Corps has done a good job in managing and preserving Greers Ferry Lake.

Thank you,

Name	City of Residence	Date
[illegible]	Little Rock	1/3/02

Comments may also be sent to: Patricia Anslow, Little Rock District Corps of Engineers, P. O. Box 867, Little Rock, AR 72203-0867 or e-mail comments to gf.smp.eis@usace.army.mil.

Support the local U.S. Army Corps management in its proposal to preserve the beauty, the economy and the recreational aspects of GREERS FERRY LAKE!

I support "Alternative 2" of the Army Corps' *Environmental Impact Statement (EIS)* for Greers Ferry Lake because:

1. The EIS (Alternative 2) provides for a vegetation "buffer zone" so that no shoreline mowing or cutting on public land will be visible from the lake. This is the first time that such a buffer zone has ever been provided for at Greers Ferry Lake. Finally the shoreline will be protected!

2. While allowing a 1% increase in the shoreline zoned for boat docks, the EIS (Alternative 2) also puts a definitive cap on future docks (there will not be any additional shoreline zoned for boat docks).

3. The EIS (Alternative 2) promotes a good balance between aesthetics, recreational use and economic considerations for the future of Greers Ferry Lake.

The Army Corps has done a good job in managing and preserving Greers Ferry Lake.

Thank you,

Name	City of Residence	Date
Nikles Elem	LittleRock	26 Jan 02

Comments may also be sent to: Patricia Anslow, Little Rock District Corps of Engineers, P. O. Box 867, Little Rock, AR 72203-0867 or e-mail comments to gf.smp.eis@usace.army.mil.

Support the local U.S. Army Corps management in its proposal to preserve the beauty, the economy and the recreational aspects of GREERS FERRY LAKE!

I support "Alternative 2" of the Army Corps' *Environmental Impact Statement (EIS)* for Greers Ferry Lake because:

1. The EIS (Alternative 2) provides for a vegetation "buffer zone" so that no shoreline mowing or cutting on public land will be visible from the lake. This is the first time that such a buffer zone has ever been provided for at Greers Ferry Lake. Finally the shoreline will be protected!

2. While allowing a 1% increase in the shoreline zoned for boat docks, the EIS (Alternative 2) also puts a definitive cap on future docks (there will not be any additional shoreline zoned for boat docks).

3. The EIS (Alternative 2) promotes a good balance between aesthetics, recreational use and economic considerations for the future of Greers Ferry Lake.

The Army Corps has done a good job in managing and preserving Greers Ferry Lake.

Thank you,

Brian Meitenheimer	Little Rock	01.20.02
Name	City of Residence	Date

Comments may also be sent to: Patricia Anslow, Little Rock District Corps of Engineers, P. O. Box 867, Little Rock, AR 72203-0867 or e-mail comments to gf.smp.eis@usace.army.mil.

Support the local U.S. Army Corps management in its proposal to preserve the beauty, the economy and the recreational aspects of GREERS FERRY LAKE!

I support "Alternative 2" of the Army Corps' *Environmental Impact Statement (EIS)* for Greers Ferry Lake because:

1. The EIS (Alternative 2) provides for a vegetation "buffer zone" so that no shoreline mowing or cutting on public land will be visible from the lake. This is the first time that such a buffer zone has ever been provided for at Greers Ferry Lake. Finally the shoreline will be protected!

2. While allowing a 1% increase in the shoreline zoned for boat docks, the EIS (Alternative 2) also puts a definitive cap on future docks (there will not be any additional shoreline zoned for boat docks).

3. The EIS (Alternative 2) promotes a good balance between aesthetics, recreational use and economic considerations for the future of Greers Ferry Lake.

The Army Corps has done a good job in managing and preserving Greers Ferry Lake.

Thank you,

Allyson Pait	Little Rock	1/26/02
Name	City of Residence	Date

Comments may also be sent to: Patricia Anslow, Little Rock District Corps of Engineers, P. O. Box 867, Little Rock, AR 72203-0867 or e-mail comments to gf.smp.eis@usace.army.mil.

Support the local U.S. Army Corps management in its proposal to preserve the beauty, the economy and the recreational aspects of GREERS FERRY LAKE!

I support "Alternative 2" of the Army Corps' *Environmental Impact Statement (EIS)* for Greers Ferry Lake because:

1. The EIS (Alternative 2) provides for a vegetation "buffer zone" so that no shoreline mowing or cutting on public land will be visible from the lake. This is the first time that such a buffer zone has ever been provided for at Greers Ferry Lake. Finally the shoreline will be protected!

2. While allowing a 1% increase in the shoreline zoned for boat docks, the EIS (Alternative 2) also puts a definitive cap on future docks (there will not be any additional shoreline zoned for boat docks).

3. The EIS (Alternative 2) promotes a good balance between aesthetics, recreational use and economic considerations for the future of Greers Ferry Lake.

The Army Corps has done a good job in managing and preserving Greers Ferry Lake.

Thank you,

Jason Burnett	Little Rock, AR	01-26-07
Name	City of Residence	Date

Comments may also be sent to: Patricia Anslow, Little Rock District Corps of Engineers, P. O. Box 867, Little Rock, AR 72203-0867 or e-mail comments to gf.smp.eis@usace.army.mil.

Ms. Patricia Anslow
Planning, Environmental and Regulatory Division
U.S. Army Corps of Engineers
P.O. Box 867
Little Rock, AR 72203-0867

Re: Greers Ferry Lake Proposed Shoreline Management Plan -
Environmental Impact Statement

Dear Ms. Anslow:

I am opposed to the proposed Shoreline Management Plans for Greers Ferry Lake contained in the draft Environmental Impact Statement issued by the U.S. Army Corps of Engineers in November, 2001 that would (a) increase the number of private multi-slip boat docks permitted on the Lake; (b) rezone areas of the Lake to allow for permitting of private multi-slip boat docks in formerly Protected Areas; and (c) increase the area in which vegetation modification (mowing) could be conducted on the Government land adjacent to the Lake.

I am a frequent visitor to the lake because I have family and friends that live there. I go to the lake to enjoy the natural beauty of the surroundings the lake has to offer. Please do not alter the beauty I appreciate in Greers Ferry Lake.

I favor the continuation of the 1994 Shoreline Management Plan with no future zoning or mowing changes.

Sincerely,

Melinda Taylor
6047 Choctaw Trail
Olive Branch, Mississippi 38654

Save Greers Ferry Lake, Inc.
P.O. Box 150
Heber Springs, AR 72543

How to Contact Us!

You can help! Write to the Corps of Engineers:

Make sure you clearly state at THE BEGINNING OF THE LETTER that you are opposed to what the Corps is proposing... Adding your personal experience is useful; or print out the letter below, add your signature, printed name and address and mail to the Corps.

(Simply copy and paste into your favorite word processing program)

Ms. Patricia Anslow
Planning, Environmental and Regulatory Division
U.S. Army Corps of Engineers
P.O. Box 867
Little Rock, AR 72203-0867

Re: Greers Ferry Lake Proposed Shoreline Management Plan - Environmental Impact Statement

Dear Ms. Anslow:

I am opposed to the proposed Shoreline Management Plans for Greers Ferry Lake contained in the draft Environmental Impact Statement issued by the U.S. Army Corps of Engineers in November, 2001 that would (a) increase the number of private multi-slip boat docks permitted on the Lake; (b) rezone areas of the Lake to allow for permitting of private multi-slip boat docks in formerly Protected Areas; and (c) increase the area in which vegetation modification (mowing) could be conducted on the Government land adjacent to the Lake.

I favor the continuation of the 1994 Shoreline Management Plan with no future zoning or mowing changes.

Sincerely,

David McAlpin

Printed name: David McAlpin
Address:
1311 Wingate Cove
W. Mpk. AR. 72301

Ms. Patricia Anslow
Planning, Environmental and Regulatory Division
U.S. Army Corps of Engineers
P.O. Box 867
Little Rock, AR 72203-0867

Re: Greers Ferry Lake Proposed Shoreline Management Plan - Environmental Impact Statement

Dear Ms. Anslow:

I am opposed to the proposed Shoreline Management Plans for Greers Ferry Lake contained in the draft Environmental Impact Statement issued by the U.S. Army Corps of Engineers in November 2001 that would (a) increase the number of private multislip boat docks permitted on the Lake; (b) rezone areas of the Lake to allow for permitting of private multislip boat docks in formerly Protected Areas; and (c) increase the area in which vegetation modification (mowing) could be conducted on the Government land adjacent to the Lake.

I am opposed to all Alternatives contained in the draft Environmental Impact Statement of November 2001.

Sincerely,

Jeffrey L Barber
Laurie Gray Barber

Printed name: Jeffrey L. Barber + Laurie Gray Barber
Address: 10 River Oaks Circle
Little Rock, AR 72207

Ms. Patricia Anslow
Planning, Environmental and Regulatory Division
U.S. Army Corps of Engineers
P.O. Box 867
Little Rock, AR 72203-0867

Re: Greers Ferry Lake Proposed Shoreline Management Plan -
Environmental Impact Statement

Dear Ms. Anslow:

I am opposed to the proposed Shoreline Management Plans for Greers Ferry Lake contained in the draft Environmental Impact Statement issued by the U.S. Army Corps of Engineers in November, 2001 that would (a) increase the number of private multi-slip boat docks permitted on the Lake; (b) rezone areas of the Lake to allow for permitting of private multi-slip boat docks in formerly Protected Areas; and (c) increase the area in which vegetation modification (mowing) could be conducted on the Government land adjacent to the Lake.

I favor the continuation of the 1994 Shoreline Management Plan with no future zoning or mowing changes.

Sincerely,

Dan Davidson
5715 Cedar Ridge Drive
Olive Branch, MS 38654

Ms. Patricia Anslow
Planning, Environmental and Regulatory Division
U.S. Army Corps of Engineers
P.O. Box 867
Little Rock, AR 72203-0867

Re: Greers Ferry Lake Proposed Shoreline Management Plan - Environmental Impact Statement

Dear Ms. Anslow:

I am opposed to the proposed Shoreline Management Plans for Greers Ferry Lake contained in the draft Environmental Impact Statement issued by the U.S. Army Corps of Engineers in November, 2001 that would (a) increase the number of private multi-slip boat docks permitted on the Lake; (b) rezone areas of the Lake to allow for permitting of private multi-slip boat docks in formerly Protected Areas; and (c) increase the area in which vegetation modification (mowing) could be conducted on the Government land adjacent to the Lake.

I favor the continuation of the 1994 Shoreline Management Plan with no future zoning or mowing changes.

Sincerely, W. Cary Lewis

Cary Lewis
1515 East Fourth Street
Little Rock, AR 72202

Ms. Patricia Anslow
Planning, Environmental and Regulatory Division
U.S. Army Corps of Engineers
P.O. Box 867
Little Rock, AR 72203-0867

Re: Greers Ferry Lake Proposed Shoreline Management Plan - Environmental Impact Statement

Dear Ms. Anslow:

I am opposed to the proposed Shoreline Management Plans for Greers Ferry Lake contained in the draft Environmental Impact Statement issued by the U.S. Army Corps of Engineers in November, 2001 that would (a) increase the number of private multi-slip boat docks permitted on the Lake; (b) rezone areas of the Lake to allow for permitting of private multi-slip boat docks in formerly Protected Areas; and (c) increase the area in which vegetation modification (mowing) could be conducted on the Government land adjacent to the Lake.

I favor the continuation of the 1994 Shoreline Management Plan with no future zoning or mowing changes.

Sincerely,

Cynthia L. Boyte

Cynthia L. Boyte
4611 Lakeshore Drive
North Little Rock, AR 72116
501-758-3742

Ms. Patricia Anslow
Planning, Environmental and Regulatory Division
U.S. Army Corps of Engineers
P.O. Box 867
Little Rock, AR 72203-0867

Re: Greers Ferry Lake Proposed Shoreline Management Plan -
Environmental Impact Statement

Dear Ms. Anslow:

I am opposed to the proposed Shoreline Management Plans for Greers Ferry Lake contained in the draft Environmental Impact Statement issued by the U.S. Army Corps of Engineers in November, 2001 that would (a) increase the number of private multi-slip boat docks permitted on the Lake; (b) rezone areas of the Lake to allow for permitting of private multi-slip boat docks in formerly Protected Areas; and (c) increase the area in which vegetation modification (mowing) could be conducted on the Government land adjacent to the Lake.

I favor the continuation of the 1994 Shoreline Management Plan with no future zoning or mowing changes.

Sincerely,

Jeff Staggs
10265 S. Bentwood Ct.
Highlands Ranch, Co. 80126
303-507-4815

Ms. Patricia Anslow
Planning, Environmental and Regulatory Division
U.S. Army Corps of Engineers
P.O. Box 867
Little Rock, AR 72203-0867

Re: Greers Ferry Lake Proposed Shoreline Management Plan -
Environmental Impact Statement

Dear Ms. Anslow:

I am opposed to the proposed Shoreline Management Plans for Greers Ferry Lake contained in the draft Environmental Impact Statement issued by the U.S. Army Corps of Engineers in November, 2001 that would (a) increase the number of private multi-slip boat docks permitted on the Lake; (b) rezone areas of the Lake to allow for permitting of private multi-slip boat docks in formerly Protected Areas; and (c) increase the area in which vegetation modification (mowing) could be conducted on the Government land adjacent to the Lake.

I favor the continuation of the 1994 Shoreline Management Plan with no future zoning or mowing changes.

Sincerely,

Bailey Staggs

Bailey Staggs
10265 S. Bentwood Ct.
Highlands Ranch, Co. 80126
303-507-4815

Ms. Patricia Anslow
Planning, Environmental and Regulatory Division
U.S. Army Corps of Engineers
P.O. Box 867
Little Rock, AR 72203-0867

Re: Greers Ferry Lake Proposed Shoreline Management Plan -
Environmental Impact Statement

Dear Ms. Anslow:

I am opposed to the proposed Shoreline Management Plans for Greers Ferry Lake contained in the draft Environmental Impact Statement issued by the U.S. Army Corps of Engineers in November, 2001 that would (a) increase the number of private multi-slip boat docks permitted on the Lake; (b) rezone areas of the Lake to allow for permitting of private multi-slip boat docks in formerly Protected Areas; and (c) increase the area in which vegetation modification (mowing) could be conducted on the Government land adjacent to the Lake.

I favor the continuation of the 1994 Shoreline Management Plan with no future zoning or mowing changes.

Sincerely,

Mel Bomprezzi

Mel Bomprezzi
84 Pine St.
Heber Springs, Ark.
72543

Ms. Patricia Anslow
Planning, Environmental and Regulatory Division
U.S. Army Corps of Engineers
P.O. Box 867
Little Rock, AR 72203-0867

Re: Greers Ferry Lake Proposed Shoreline Management Plan - Environmental Impact Statement

Dear Ms. Anslow:

I am opposed to the proposed Shoreline Management Plans for Greers Ferry Lake contained in the draft Environmental Impact Statement issued by the U.S. Army Corps of Engineers in November, 2001 that would (a) increase the number of private multi-slip boat docks permitted on the Lake; (b) rezone areas of the Lake to allow for permitting of private multi-slip boat docks in formerly Protected Areas; and (c) increase the area in which vegetation modification (mowing) could be conducted on the Government land adjacent to the Lake.

I favor the continuation of the 1994 Shoreline Management Plan with no future zoning or mowing changes.

Sincerely,

Jennifer L. Harris

Jennifer L. Harris
9919 Millington-Arlington Rd.
Arlington, TN 38002

January 23, 2002

Ms. Patricia Anslow
Planning, Environmental and Regulatory Division
U.S. Army Corps of Engineers
P.O. Box 867
Little Rock AR 72203-0867

Re: Greers Ferry Lake Proposed Shoreline Management Plan-Environmental Impact Statement

Dear Ms. Anslow:

I am opposed to the proposed Shoreline Management plans for Greers Ferry Lake contained in the draft Environmental Impact Statement issued by the U. S. Army Corps of Engineers in November 2001, that would (a) increase the number of private multi-slip boat docks permitted on the lake; (b) rezone areas of the lake to allow for permitting of private multi-slip boat docks in formerly protected areas; and (c) increase the area in which vegetation modification (mowing) could be conducted on the government land adjacent to the lake.

I favor the continuation of the 1994 Shoreline Management Plan with no future zoning or mowing changes.

Sincerely,

Larry W. Kremers
3831 Ridge Road
North Little Rock AR 72116

Ms. Patricia Anslow
Planning, Environmental and Regulatory Division
U.S. Army Corps of Engineers
P.O. Box 867
Little Rock, AR 72203-0867

Re: Greers Ferry Lake Proposed Shoreline Management Plan - Environmental Impact Statement

Dear Ms. Anslow:

I am opposed to the proposed Shoreline Management Plans for Greers Ferry Lake contained in the draft Environmental Impact Statement issued by the U.S. Army Corps of Engineers in November 2001 that would (a) increase the number of private multislip boat docks permitted on the Lake; (b) rezone areas of the Lake to allow for permitting of private multislip boat docks in formerly Protected Areas; and (c) increase the area in which vegetation modification (mowing) could be conducted on the Government land adjacent to the Lake.

I am opposed to all Alternatives contained in the draft Environmental Impact Statement of November 2001.

Sincerely, Edgar McCutcheon

Printed name: Margaret McCutcheon
Address:

Mr. & Mrs. E. McCutcheon
244 Sherwood Drive
Fairfield Bay, AR 72088

January 17, 2002

Ms. Patricia Anslow
Planning, Environmental and Regulatory Division
U.S. Army Corps of Engineers
P.O. Box 867
Little Rock, AR 72203-0867

Re: Greers Ferry Lake Proposed Shoreline Management Plan -
Environmental Impact Statement

Dear Ms. Anslow:

I am opposed to the proposed Shoreline Management Plans for Greers Ferry Lake contained in the draft Environmental Impact Statement issued by the U.S. Army Corps of Engineers in November, 2001 that would (a) increase the number of private multi-slip boat docks permitted on the Lake; (b) rezone areas of the Lake to allow for permitting of private multi-slip boat docks in formerly Protected Areas; and (c) increase the area in which vegetation modification (mowing) could be conducted on the Government land adjacent to the Lake.

I favor the continuation of the 1994 Shoreline Management Plan with no future zoning or mowing changes.

Sincerely,

Patricia J. Kennedy

Printed name:
Address:

Patricia Kennedy
2590 Lake Country Cove
Bartlett, TN 38133

P.O. Box 1200
Heber Springs, AR 72543
24 January 2002

Ms. Patricia Anslow
Planning, Environmental and Regulatory Division
U.S. Army Corps of Engineers
P.O. Box 867
Little Rock, AR 72203-0867

Dear Ms. Anslow:

I am opposed to the proposed Shoreline Management Plans for Greers Ferry Lake contained in the draft Environmental Impact Statement issued by the U.S. Army Corps of Engineers in November 2001 that would (a) increase the number of private boat docks permitted on the Lake; (b) rezone areas of the Lake to allow for permitting of private boat docks in formerly Protected Areas; and (c) increase the area in which vegetation modification (mowing) could be conducted on the Government land adjacent to the Lake.

I favor the 1994 Shoreline Management Plan with no future rezoning or mowing modifications (this is in contrast to the version of that plan presented in the draft EIS).

Most sincerely,

Sally Yeates Sedelow, Ph.D.

Ms. Patricia Anslow
Planning, Environmental and Regulatory Division
U.S. Army Corps of Engineers
P.O. Box 867
Little Rock, AR 72203-0867

Re: Greers Ferry Lake Proposed Shoreline Management Plan - Environmental Impact Statement

Dear Ms. Anslow:

I am opposed to the proposed Shoreline Management Plans for Greers Ferry Lake contained in the draft Environmental Impact Statement issued by the U.S. Army Corps of Engineers in November 2001 that would (a) increase the number of private multislip boat docks permitted on the Lake; (b) rezone areas of the Lake to allow for permitting of private multislip boat docks in formerly Protected Areas; and (c) increase the area in which vegetation modification (mowing) could be conducted on the Government land adjacent to the Lake.

I am opposed to all Alternatives contained in the draft Environmental Impact Statement of November 2001.

Sincerely, Lillie Dohra

Printed name: LILLIE DOHRA
Address:
29 Woodland
Greers Ferry Ar 72067

Ms. Patricia Anslow
Planning, Environmental and Regulatory Division
U.S. Army Corps of Engineers
P.O. Box 867
Little Rock, AR 72203-0867

Re: Greers Ferry Lake Proposed Shoreline Management Plan - Environmental Impact Statement

Dear Ms. Anslow:

I am opposed to the proposed Shoreline Management Plans for Greers Ferry Lake contained in the draft Environmental Impact Statement issued by the U.S. Army Corps of Engineers in November 2001 that would (a) increase the number of private multislip boat docks permitted on the Lake; (b) rezone areas of the Lake to allow for permitting of private multislip boat docks in formerly Protected Areas; and (c) increase the area in which vegetation modification (mowing) could be conducted on the Government land adjacent to the Lake.

I am opposed to all Alternatives contained in the draft Environmental Impact Statement of November 2001.

Sincerely,

Printed name: Clovis Cyr
Address: 512 Valley Loop
Heber Springs, AR
72543

Clovis Cyr

Ms. Patricia Anslow
Planning, Environmental and Regulatory Division
U.S. Army Corps of Engineers
P.O. Box 867
Little Rock, AR 72203-0867

Re: Greers Ferry Lake Proposed Shoreline Management Plan - Environmental Impact Statement

Dear Ms. Anslow:

I am opposed to the proposed Shoreline Management Plans for Greers Ferry Lake contained in the draft Environmental Impact Statement issued by the U.S. Army Corps of Engineers in November 2001 that would (a) increase the number of private multislip boat docks permitted on the Lake; (b) rezone areas of the Lake to allow for permitting of private multislip boat docks in formerly Protected Areas; and (c) increase the area in which vegetation modification (mowing) could be conducted on the Government land adjacent to the Lake.

I am opposed to all Alternatives contained in the draft Environmental Impact Statement of November 2001.

Sincerely,

Mr + Mrs Brad Deutsch

Printed name: BRAD + MARY JO DEUTSCH
Address: 811 LAKE FRONT RD
QUITMAN, AR 72131

Ms. Patricia Anslow
Planning, Environmental and Regulatory Division
U.S. Army Corps of Engineers
P.O. Box 867
Little Rock, AR 72203-0867

Re: Greers Ferry Lake Proposed Shoreline Management Plan - Environmental Impact Statement

Dear Ms. Anslow:

I am opposed to the proposed Shoreline Management Plans for Greers Ferry Lake contained in the draft Environmental Impact Statement issued by the U.S. Army Corps of Engineers in November 2001 that would (a) increase the number of private multislip boat docks permitted on the Lake; (b) rezone areas of the Lake to allow for permitting of private multislip boat docks in formerly Protected Areas; and (c) increase the area in which vegetation modification (mowing) could be conducted on the Government land adjacent to the Lake.

I am opposed to all Alternatives contained in the draft Environmental Impact Statement of November 2001.

Sincerely,

Harold Bowie

Printed name:
Address:

Harold Bowie
121 Sunnymeade (on Eden Isle)
Heber Springs, Ark.

Ms. Patricia Anslow
Planning, Environmental and Regulatory Division
U.S. Army Corps of Engineers
P.O. Box 867
Little Rock, AR 72203-0867

Re: Greers Ferry Lake Proposed Shoreline Management Plan - Environmental Impact Statement

Dear Ms. Anslow:

I am opposed to the proposed Shoreline Management Plans for Greers Ferry Lake contained in the draft Environmental Impact Statement issued by the U.S. Army Corps of Engineers in November 2001 that would (a) increase the number of private multislip boat docks permitted on the Lake; (b) rezone areas of the Lake to allow for permitting of private multislip boat docks in formerly Protected Areas; and (c) increase the area in which vegetation modification (mowing) could be conducted on the Government land adjacent to the Lake.

I am opposed to all Alternatives contained in the draft Environmental Impact Statement of November 2001.

Sincerely,

Robin Hatzenbuehler
Daniel B. Hatzenbuehler

Printed name: Robin Hatzenbuehler & Daniel B. Hatzenbuehler
Address: 620 Birchbrook
Heber Springs, AR 72543

Ms. Patricia Anslow
Planning, Environmental and Regulatory Division
U.S. Army Corps of Engineers
P.O. Box 867
Little Rock, AR 72203-0867

Re: Greers Ferry Lake Proposed Shoreline Management Plan - Environmental Impact Statement

Dear Ms. Anslow:

I am opposed to the proposed Shoreline Management Plans for Greers Ferry Lake contained in the draft Environmental Impact Statement issued by the U.S. Army Corps of Engineers in November 2001 that would (a) increase the number of private multislip boat docks permitted on the Lake; (b) rezone areas of the Lake to allow for permitting of private multislip boat docks in formerly Protected Areas; and (c) increase the area in which vegetation modification (mowing) could be conducted on the Government land adjacent to the Lake.

I am opposed to all Alternatives contained in the draft Environmental Impact Statement of November 2001.

Sincerely,

Printed name: Bobbie and Dewey Boelter
Address: 161 Dunn Hollow Dr.
Fairfield Bay, AR 72088

I am opposed - I live on the lake and I want to keep it like it is!

Ms. Patricia Anslow
Planning, Environmental and Regulatory Division
U.S. Army Corps of Engineers
P.O. Box 867
Little Rock, AR 72203-0867

Re: Greers Ferry Lake Proposed Shoreline Management Plan - Environmental Impact Statement

Dear Ms. Anslow:

I am opposed to the proposed Shoreline Management Plans for Greers Ferry Lake contained in the draft Environmental Impact Statement issued by the U.S. Army Corps of Engineers in November 2001 that would (a) increase the number of private multislip boat docks permitted on the Lake; (b) rezone areas of the Lake to allow for permitting of private multislip boat docks in formerly Protected Areas; and (c) increase the area in which vegetation modification (mowing) could be conducted on the Government land adjacent to the Lake.

I am opposed to all Alternatives contained in the draft Environmental Impact Statement of November 2001.

Sincerely,

JoAnn Young

Printed name: JOANN YOUNG
Address: 424 Lake Forest Est. Rd.
Tumbling Shoals, AR 72581

Ms. Patricia Anslow
Planning, Environmental and Regulatory Division
U.S. Army Corps of Engineers
P.O. Box 867
Little Rock, AR 72203-0867

Re: Greers Ferry Lake Proposed Shoreline Management Plan - Environmental Impact Statement

Dear Ms. Anslow:

I am opposed to the proposed Shoreline Management Plans for Greers Ferry Lake contained in the draft Environmental Impact Statement issued by the U.S. Army Corps of Engineers in November 2001 that would (a) increase the number of private multislip boat docks permitted on the Lake; (b) rezone areas of the Lake to allow for permitting of private multislip boat docks in formerly Protected Areas; and (c) increase the area in which vegetation modification (mowing) could be conducted on the Government land adjacent to the Lake.

I am opposed to all Alternatives contained in the draft Environmental Impact Statement of November 2001.

Sincerely,

Printed name:
Address: AL ALEXANDER
413 GOLF DR.
HEBER SPRINGS AR
~~L.R. AR~~
72543

Ms. Patricia Anslow
Planning, Environmental and Regulatory Division
U.S. Army Corps of Engineers
P.O. Box 867
Little Rock, AR 72203-0867

Re: Greers Ferry Lake Proposed Shoreline Management Plan - Environmental Impact Statement

Dear Ms. Anslow:

I am opposed to the proposed Shoreline Management Plans for Greers Ferry Lake contained in the draft Environmental Impact Statement issued by the U.S. Army Corps of Engineers in November 2001 that would (a) increase the number of private multislip boat docks permitted on the Lake; (b) rezone areas of the Lake to allow for permitting of private multislip boat docks in formerly Protected Areas; and (c) increase the area in which vegetation modification (mowing) could be conducted on the Government land adjacent to the Lake.

I am opposed to all Alternatives contained in the draft Environmental Impact Statement of November 2001.

Sincerely,

Edward M. Penick Sr.

Printed name:
Address:

Edward M. Penick
Apt. 7009
14300 Chenal Pky
Little Rock, AR 72211

Ms. Patricia Anslow
Planning, Environmental and Regulatory Division
U.S. Army Corps of Engineers
P.O. Box 867
Little Rock, AR 72203-0867

Re: Greers Ferry Lake Proposed Shoreline Management Plan - Environmental Impact Statement

Dear Ms. Anslow:

I am opposed to the proposed Shoreline Management Plans for Greers Ferry Lake contained in the draft Environmental Impact Statement issued by the U.S. Army Corps of Engineers in November 2001 that would (a) increase the number of private multislip boat docks permitted on the Lake; (b) rezone areas of the Lake to allow for permitting of private multislip boat docks in formerly Protected Areas; and (c) increase the area in which vegetation modification (mowing) could be conducted on the Government land adjacent to the Lake.

I am opposed to all Alternatives contained in the draft Environmental Impact Statement of November 2001.

Sincerely,

Robert Love

Printed name: Robert Love
Address: 350 Eagle Watch Circle
Eden Isle
Heber Springs, AR

Ms. Patricia Anslow
Planning, Environmental and Regulatory Division
U.S. Army Corps of Engineers
P.O. Box 867
Little Rock, AR 72203-0867

Re: Greers Ferry Lake Proposed Shoreline Management Plan - Environmental Impact Statement

Dear Ms. Anslow:

I am opposed to the proposed Shoreline Management Plans for Greers Ferry Lake contained in the draft Environmental Impact Statement issued by the U.S. Army Corps of Engineers in November 2001 that would (a) increase the number of private multislip boat docks permitted on the Lake; (b) rezone areas of the Lake to allow for permitting of private multislip boat docks in formerly Protected Areas; and (c) increase the area in which vegetation modification (mowing) could be conducted on the Government land adjacent to the Lake.

I am opposed to all Alternatives contained in the draft Environmental Impact Statement of November 2001.

Sincerely,

Mr & Mrs James R. Little

Printed name:
Address:

#1 Rockwood
Heber Springs, Ar 72543

Ms. Patricia Anslow
Planning, Environmental and Regulatory Division
U.S. Army Corps of Engineers
P.O. Box 867
Little Rock, AR 72203-0867

Re: Greers Ferry Lake Proposed Shoreline Management Plan - Environmental Impact Statement

Dear Ms. Anslow:

I am opposed to the proposed Shoreline Management Plans for Greers Ferry Lake contained in the draft Environmental Impact Statement issued by the U.S. Army Corps of Engineers in November 2001 that would (a) increase the number of private multislip boat docks permitted on the Lake; (b) rezone areas of the Lake to allow for permitting of private multislip boat docks in formerly Protected Areas; and (c) increase the area in which vegetation modification (mowing) could be conducted on the Government land adjacent to the Lake.

I am opposed to all Alternatives contained in the draft Environmental Impact Statement of November 2001.

Sincerely, Bill Kriese

Printed name: BILL KRIESE
Address: 1449 FOX CHASE DR
GREERS FERRY, AR 72067

Ms. Patricia Anslow
Planning, Environmental and Regulatory Division
U.S. Army Corps of Engineers
P.O. Box 867
Little Rock, AR 72203-0867

Re: Greers Ferry Lake Proposed Shoreline Management Plan - Environmental Impact Statement

Dear Ms. Anslow:

I am opposed to the proposed Shoreline Management Plans for Greers Ferry Lake contained in the draft Environmental Impact Statement issued by the U.S. Army Corps of Engineers in November 2001 that would (a) increase the number of private multislip boat docks permitted on the Lake; (b) rezone areas of the Lake to allow for permitting of private multislip boat docks in formerly Protected Areas; and (c) increase the area in which vegetation modification (mowing) could be conducted on the Government land adjacent to the Lake.

I am opposed to all Alternatives contained in the draft Environmental Impact Statement of November 2001.

Sincerely,

John Landers

Printed name: John Landers
Address: 130 Silver Ridge Rd
Drasco, AR 72530

Ms. Patricia Anslow
Planning, Environmental and Regulatory Division
U.S. Army Corps of Engineers
P.O. Box 867
Little Rock, AR 72203-0867

Re: Greers Ferry Lake Proposed Shoreline Management Plan - Environmental Impact Statement

Dear Ms. Anslow:

I am opposed to the proposed Shoreline Management Plans for Greers Ferry Lake contained in the draft Environmental Impact Statement issued by the U.S. Army Corps of Engineers in November 2001 that would (a) increase the number of private multislip boat docks permitted on the Lake; (b) rezone areas of the Lake to allow for permitting of private multislip boat docks in formerly Protected Areas; and (c) increase the area in which vegetation modification (mowing) could be conducted on the Government land adjacent to the Lake.

I am opposed to all Alternatives contained in the draft Environmental Impact Statement of November 2001.

Sincerely,

Ruth L. Douglas
Printed name:
Address:
P.O. Bx 1016
Fairfield Bay, Ar 72088

Ms. Patricia Anslow
Planning, Environmental and Regulatory Division
U.S. Army Corps of Engineers
P.O. Box 867
Little Rock, AR 72203-0867

Re: Greers Ferry Lake Proposed Shoreline Management Plan - Environmental Impact Statement

Dear Ms. Anslow:

I am opposed to the proposed Shoreline Management Plans for Greers Ferry Lake contained in the draft Environmental Impact Statement issued by the U.S. Army Corps of Engineers in November 2001 that would (a) increase the number of private multislip boat docks permitted on the Lake; (b) rezone areas of the Lake to allow for permitting of private multislip boat docks in formerly Protected Areas; and (c) increase the area in which vegetation modification (mowing) could be conducted on the Government land adjacent to the Lake.

I am opposed to all Alternatives contained in the draft Environmental Impact Statement of November 2001.

Sincerely,

Charles Douglas

Printed name: CHARLES DOUGLAS
Address:
BOX 1016
142 GLENWOOD DR
FAIRFIELD BAY, AR 72088

Ms. Patricia Anslow
Planning, Environmental and Regulatory Division
U.S. Army Corps of Engineers
P.O. Box 867
Little Rock, AR 72203-0867

Re: Greers Ferry Lake Proposed Shoreline Management Plan - Environmental Impact Statement

Dear Ms. Anslow:

I am opposed to the proposed Shoreline Management Plans for Greers Ferry Lake contained in the draft Environmental Impact Statement issued by the U.S. Army Corps of Engineers in November 2001 that would (a) increase the number of private multislip boat docks permitted on the Lake; (b) rezone areas of the Lake to allow for permitting of private multislip boat docks in formerly Protected Areas; and (c) increase the area in which vegetation modification (mowing) could be conducted on the Government land adjacent to the Lake.

I am opposed to all Alternatives contained in the draft Environmental Impact Statement of November 2001.

Sincerely,

John Humphreys

Printed name:
Address:

John Humphreys
302 Quitman st
Heber Springs, AR
72543

Ms. Patricia Anslow
Planning, Environmental and Regulatory Division
U.S. Army Corps of Engineers
P.O. Box 867
Little Rock, AR 72203-0867

Re: Greers Ferry Lake Proposed Shoreline Management Plan - Environmental Impact Statement

Dear Ms. Anslow:

I am opposed to the proposed Shoreline Management Plans for Greers Ferry Lake contained in the draft Environmental Impact Statement issued by the U.S. Army Corps of Engineers in November 2001 that would (a) increase the number of private multislip boat docks permitted on the Lake; (b) rezone areas of the Lake to allow for permitting of private multislip boat docks in formerly Protected Areas; and (c) increase the area in which vegetation modification (mowing) could be conducted on the Government land adjacent to the Lake.

I am opposed to all Alternatives contained in the draft Environmental Impact Statement of November 2001.

Sincerely,

Norma M. Johnson

Printed name:
Address:

Mrs. Norma M. Johnson
1025 Fox Run Rd.
Heber Springs, AR 72543

Ms. Patricia Anslow
Planning, Environmental and Regulatory Division
U.S. Army Corps of Engineers
P.O. Box 867
Little Rock, AR 72203-0867

Re: Greers Ferry Lake Proposed Shoreline Management Plan - Environmental Impact Statement

Dear Ms. Anslow:

I am opposed to the proposed Shoreline Management Plans for Greers Ferry Lake contained in the draft Environmental Impact Statement issued by the U.S. Army Corps of Engineers in November 2001 that would (a) increase the number of private multislip boat docks permitted on the Lake; (b) rezone areas of the Lake to allow for permitting of private multislip boat docks in formerly Protected Areas; and (c) increase the area in which vegetation modification (mowing) could be conducted on the Government land adjacent to the Lake.

I am opposed to all Alternatives contained in the draft Environmental Impact Statement of November 2001.

Sincerely,

Printed name: Stafford Kees
Address: P. O. Box 311
900 Rock Ledge Rd.
Heber Springs, Ar. 72543

Ms. Patricia Anslow
Planning, Environmental and Regulatory Division
U.S. Army Corps of Engineers
P.O. Box 867
Little Rock, AR 72203-0867

Re: Greers Ferry Lake Proposed Shoreline Management Plan - Environmental Impact Statement

Dear Ms. Anslow:

I am opposed to the proposed Shoreline Management Plans for Greers Ferry Lake contained in the draft Environmental Impact Statement issued by the U.S. Army Corps of Engineers in November 2001 that would (a) increase the number of private multislip boat docks permitted on the Lake; (b) rezone areas of the Lake to allow for permitting of private multislip boat docks in formerly Protected Areas; and (c) increase the area in which vegetation modification (mowing) could be conducted on the Government land adjacent to the Lake.

I am opposed to all Alternatives contained in the draft Environmental Impact Statement of November 2001.

Sincerely, Karl W. Genthe
Charlotte E. Genthe

Printed name:
Address:

Karl Genthe
474 El Camino Real
Greers Ferry, AR 72067

P.S. PROBLEM EXIST FOR HURICANE BAY. SIGN COR. PUT UP HAS NO EFFECT ON BOATERS. BAY IS CROWDED, & DAMAGE DONE TO (4) FOUR DOCKS LAST YEAR. A REQUEST FOR NO WAKE BOYS WAS TURN DOWN. THIS WAS A MISTAKE. NOW YOU WANT TO ADD MORE PROBLEMS. THIS DOESN'T MAKE SENSE

Ms. Patricia Anslow
Planning, Environmental and Regulatory Division
U.S. Army Corps of Engineers
P.O. Box 867
Little Rock, AR 72203-0867

Re: Greers Ferry Lake Proposed Shoreline Management Plan - Environmental Impact Statement

Dear Ms. Anslow:

I am opposed to the proposed Shoreline Management Plans for Greers Ferry Lake contained in the draft Environmental Impact Statement issued by the U.S. Army Corps of Engineers in November 2001 that would (a) increase the number of private multislip boat docks permitted on the Lake; (b) rezone areas of the Lake to allow for permitting of private multislip boat docks in formerly Protected Areas; and (c) increase the area in which vegetation modification (mowing) could be conducted on the Government land adjacent to the Lake.

I am opposed to all Alternatives contained in the draft Environmental Impact Statement of November 2001.

Sincerely,

Printed name: MRS. T. Jean BURSON
Address: 44 Bayview Heights Loop
Heber Springs, Ar. 72543

12-18-01

May I impress you with my firm statement that I am a member of the general public who retired here, because I enjoy and my health requires peace and tranquility, which this area provides.

I own my home in this peaceful area. Please do not make the mistake of turning this beautiful area into a noisy attraction just as so much of America has become.

Respectfully,
Mrs. T. Jean Burson

Date: 12-28-01

Ms. Patricia Anslow
Planning, Environmental and Regulatory Division
U.S. Army Corps of Engineers
P.O. Box 867
Little Rock, AR 72203-0867

RE: Greers Ferry Lake Proposed Shoreline Management Plan - Environmental Impact Statement

Dear Ms. Anslow:

I am opposed to the proposed Shoreline Management Plans for Greers Ferry Lake contained in the draft Environmental Impact Statement issued by the U.S. Army Corps of Engineers in November, 2001 that would (a) increase the number of private boat docks permitted on the Lake; (b) rezone areas of the Lake to allow for permitting of private boat docks in formerly Protected Areas; and (c) increase the area in which vegetation modification (mowing) could be conducted on the Government easement around the Lake.

I am opposed to all alternatives contained in the draft Environmental Impact Statement of November, 2001.

Sincerely,

Linda Hoover
Printed Name

503 Liholiho St
Address
Wailuku, HI 96793

808 249 8292
Phone Number (with area code)

Date: 12/30/01

Ms. Patricia Anslow
Planning, Environmental and Regulatory Division
U.S. Army Corps of Engineers
P.O. Box 867
Little Rock, AR 72203-0867

RE: Greers Ferry Lake Proposed Shoreline Management Plan - Environmental Impact Statement

Dear Ms. Anslow:

I am opposed to the proposed Shoreline Management Plans for Greers Ferry Lake contained in the draft Environmental Impact Statement issued by the U.S. Army Corps of Engineers in November, 2001 that would (a) increase the number of private boat docks permitted on the Lake; (b) rezone areas of the Lake to allow for permitting of private boat docks in formerly Protected Areas; and (c) increase the area in which vegetation modification (mowing) could be conducted on the Government easement around the Lake.

I am opposed to all alternatives contained in the draft Environmental Impact Statement of November, 2001.

Sincerely,

Greg Hoover
Printed Name

330 Hoohana St. #23
Address
Kahului HI 96732

808-870-0307
Phone Number (with area code)

Date: 12/29/01

Ms. Patricia Anslow
Planning, Environmental and Regulatory Division
U.S. Army Corps of Engineers
P.O. Box 867
Little Rock, AR 72203-0867

RE: Greers Ferry Lake Proposed Shoreline Management Plan - Environmental Impact Statement

Dear Ms. Anslow:

I am opposed to the proposed Shoreline Management Plans for Greers Ferry Lake contained in the draft Environmental Impact Statement issued by the U.S. Army Corps of Engineers in November, 2001 that would (a) increase the number of private boat docks permitted on the Lake; (b) rezone areas of the Lake to allow for permitting of private boat docks in formerly Protected Areas; and (c) increase the area in which vegetation modification (mowing) could be conducted on the Government easement around the Lake.

I am opposed to all alternatives contained in the draft Environmental Impact Statement of November, 2001.

Sincerely, Thomas Hayden

THOMAS HAYDEN
Printed Name

Rt. 2 Box 13
Address
Atwood, KANSAS
67730

785 626 8042
Phone Number (with area code)

Ms. Patricia Anslow
Planning, Environmental and Regulatory Division
U.S. Army Corps of Engineers
P.O. Box 867
Little Rock, AR 72203-0867

Re: Greers Ferry Lake Proposed Shoreline Management Plan - Environmental Impact Statement

Dear Ms. Anslow:

I am opposed to the proposed Shoreline Management Plans for Greers Ferry Lake contained in the draft Environmental Impact Statement issued by the U.S. Army Corps of Engineers in November, 2001 that would (a) increase the number of private multi-slip boat docks permitted on the Lake; (b) rezone areas of the Lake to allow for permitting of private multi-slip boat docks in formerly Protected Areas; and (c) increase the area in which vegetation modification (mowing) could be conducted on the Government land adjacent to the Lake.

I am opposed to the Alternatives contained in the draft Environmental Impact Statement of November 2001.

Sincerely,

Kirsten Birkhead

Brandon & Kirsten Birkhead
318 Garland Street
Memphis, TN 38104

Ms. Patricia Anslow
Planning, Environmental and Regulatory Division
U.S. Army Corps of Engineers
P.O. Box 867
Little Rock, AR 72203-0867

Re: Greers Ferry Lake Proposed Shoreline Management Plan - Environmental Impact Statement

Dear Ms. Anslow:

I am opposed to the proposed Shoreline Management Plans for Greers Ferry Lake contained in the draft Environmental Impact Statement issued by the U.S. Army Corps of Engineers in November 2001 that would (a) increase the number of private multislip boat docks permitted on the Lake; (b) rezone areas of the Lake to allow for permitting of private multislip boat docks in formerly Protected Areas; and (c) increase the area in which vegetation modification (mowing) could be conducted on the Government land adjacent to the Lake.

I am opposed to all Alternatives contained in the draft Environmental Impact Statement of November 2001.

Sincerely,

Printed name:
Address: 713 SHORE ROAD
HEBER SPRINGS, AR. 72396

Ms. Patricia Anslow
Planning, Environmental and Regulatory Division
U.S. Army Corps of Engineers
P.O. Box 867
Little Rock, AR 72203-0867

Re: Greers Ferry Lake Proposed Shoreline Management Plan - Environmental Impact Statement

Dear Ms. Anslow:

I am opposed to the proposed Shoreline Management Plans for Greers Ferry Lake contained in the draft Environmental Impact Statement issued by the U.S. Army Corps of Engineers in November 2001 that would (a) increase the number of private multislip boat docks permitted on the Lake; (b) rezone areas of the Lake to allow for permitting of private multislip boat docks in formerly Protected Areas; and (c) increase the area in which vegetation modification (mowing) could be conducted on the Government land adjacent to the Lake.

I am opposed to all Alternatives contained in the draft Environmental Impact Statement of November 2001.

Sincerely,

Joe Santo, Jr.

Printed name: Joe Santo, Jr.
Address: 121 Daniel Dr.
Fairfield Bay, AR 72088

Ms. Patricia Anslow
Planning, Environmental and Regulatory Division
U.S. Army Corps of Engineers
P.O. Box 867
Little Rock, AR 72203-0867

Re: Greers Ferry Lake Proposed Shoreline Management Plan - Environmental Impact Statement

Dear Ms. Anslow:

I am opposed to the proposed Shoreline Management Plans for Greers Ferry Lake contained in the draft Environmental Impact Statement issued by the U.S. Army Corps of Engineers in November 2001 that would (a) increase the number of private multislip boat docks permitted on the Lake; (b) rezone areas of the Lake to allow for permitting of private multislip boat docks in formerly Protected Areas; and (c) increase the area in which vegetation modification (mowing) could be conducted on the Government land adjacent to the Lake.

I am opposed to all Alternatives contained in the draft Environmental Impact Statement of November 2001.

Sincerely,

Printed name: Sanford Birdsong
Address: 615 Little Rock Road
Heber Springs, Ar 72543

Ms. Patricia Anslow
Planning, Environmental and Regulatory Division
U.S. Army Corps of Engineers
P.O. Box 867
Little Rock, AR 72203-0867

Re: Greers Ferry Lake Proposed Shoreline Management Plan - Environmental Impact Statement

Dear Ms. Anslow:

I am opposed to the proposed Shoreline Management Plan for Greers Ferry Lake contained in the draft Environmental Impact Statement issued by the U.S. Army Corps of Engineers in November, 2001 that would (a) increase the number of private boat docks permitted on the Lake; (b) rezone areas of the Lake to allow for permitting of private boat docks in formerly Protected Areas; and (c) increase the area in which vegetation modification (mowing) could be conducted on Government land adjacent to the lake.

I am opposed to all alternatives contained in the draft Environmental Impact Statement of November, 2001, including the one which reiterates the 2000 Shoreline Management Plan.

Sincerely,

Linda Thomas

Ms. Patricia Anslow
Planning, Environmental and Regulatory Division
U.S. Army Corps of Engineers
P.O. Box 867
Little Rock, AR 72203-0867

Re: Greers Ferry Lake Proposed Shoreline Management Plan - Environmental Impact Statement

Dear Ms. Anslow:

I am opposed to the proposed Shoreline Management Plan for Greers Ferry Lake contained in the draft Environmental Impact Statement issued by the U.S. Army Corps of Engineers in November, 2001 that would (a) increase the number of private boat docks permitted on the Lake; (b) rezone areas of the Lake to allow for permitting of private boat docks in formerly Protected Areas; and (c) increase the area in which vegetation modification (mowing) could be conducted on Government land adjacent to the lake.

I am opposed to all alternatives contained in the draft Environmental Impact Statement of November, 2001, including the one which reiterates the 2000 Shoreline Management Plan.

Sincerely,

28th Dec, 2001

Ms. Patricia Anslow
Planning, Environmental and Regulatory Division
U.S. Army Corps of Engineers
P.O. Box 867
Little Rock, AR 72203-0867

Re: Greers Ferry Lake Proposed Shoreline Management Plan - Environmental Impact Statement

Dear Ms. Anslow:

I am opposed to the proposed Shoreline Management Plans for Greers Ferry Lake contained in the draft Environmental Impact Statement issued by the U.S. Army Corps of Engineers in November 2001 that would (a) increase the number of private multislip boat docks permitted on the Lake; (b) rezone areas of the Lake to allow for permitting of private multislip boat docks in formerly Protected Areas; and (c) increase the area in which vegetation modification (mowing) could be conducted on the Government land adjacent to the Lake.

I am opposed to all Alternatives contained in the draft Environmental Impact Statement of November 2001.

Sincerely,

David Portman

Printed name: DAVID PORTMAN
Address: 149 Wilshire Drive
Fairfield Bay, AR 72088

Ms. Patricia Anslow
Planning, Environmental and Regulatory Division
U.S. Army Corps of Engineers
P.O. Box 867
Little Rock, AR 72203-0867

Re: Greers Ferry Lake Proposed Shoreline Management Plan - Environmental Impact Statement

Dear Ms. Anslow:

I am opposed to the proposed Shoreline Management Plans for Greers Ferry Lake contained in the draft Environmental Impact Statement issued by the U.S. Army Corps of Engineers in November 2001 that would (a) increase the number of private multislip boat docks permitted on the Lake; (b) rezone areas of the Lake to allow for permitting of private multislip boat docks in formerly Protected Areas; and (c) increase the area in which vegetation modification (mowing) could be conducted on the Government land adjacent to the Lake.

I am opposed to all Alternatives contained in the draft Environmental Impact Statement of November 2001.

Sincerely, George E. Park
Margaret A. Park

Printed name:
Address:
GEORGE E. PARK
MARGARET A. PARK

January 17, 2002

Ms. Patricia Anslow
Planning, Environmental and Regulatory Division
U.S. Army Corps of Engineers
P.O. Box 867
Little Rock, AR 72203-0867

Re: Greers Ferry Lake Proposed Shoreline Management Plan -
Environmental Impact Statement

Dear Ms. Anslow:

I am opposed to the proposed Shoreline Management Plans for Greers Ferry Lake contained in the draft Environmental Impact Statement issued by the U.S. Army Corps of Engineers in November, 2001 that would (a) increase the number of private multi-slip boat docks permitted on the Lake; (b) rezone areas of the Lake to allow for permitting of private multi-slip boat docks in formerly Protected Areas; and (c) increase the area in which vegetation modification (mowing) could be conducted on the Government land adjacent to the Lake.

I favor the continuation of the 1994 Shoreline Management Plan with no future zoning or mowing changes.

Sincerely,

Printed name: Jim Kennedy
Address: 2590 Lake County Cove
Bartlett TN 38133

Ms. Patricia Anslow
Planning, Environmental and Regulatory Division
U.S. Army Corps of Engineers
P.O. Box 867
Little Rock, AR 72203-0867

Re: Greers Ferry Lake Proposed Shoreline Management Plan - Environmental Impact Statement

Dear Ms. Anslow:

I am opposed to the proposed Shoreline Management Plans for Greers Ferry Lake contained in the draft Environmental Impact Statement issued by the U.S. Army Corps of Engineers in November 2001 that would (a) increase the number of private multislip boat docks permitted on the Lake; (b) rezone areas of the Lake to allow for permitting of private multislip boat docks in formerly Protected Areas; and (c) increase the area in which vegetation modification (mowing) could be conducted on the Government land adjacent to the Lake.

I am opposed to all Alternatives contained in the draft Environmental Impact Statement of November 2001.

Sincerely, Elizabeth S. Lavin
A. Gary Lavin

Printed name: ELIZABETH S. LAVIN
A. GARY LAVIN

Address: P.O. BOX 117
GOSHEN, KY 40026
AND
405 RIVER DR.
HOBOR SPRINGS, AR 72543
AND
374 EAGLE WATCH CIRCLE
HOBOR SPRINGS, AR 72543

Ms. Patricia Anslow
Planning, Environmental and Regulatory Division
U.S. Army Corps of Engineers
P.O. Box 867
Little Rock, AR 72203-0867

Re: Greers Ferry Lake Proposed Shoreline Management Plan - Environmental Impact Statement

Dear Ms. Anslow:

I am opposed to the proposed Shoreline Management Plans for Greers Ferry Lake contained in the draft Environmental Impact Statement issued by the U.S. Army Corps of Engineers in November 2001 that would (a) increase the number of private multislip boat docks permitted on the Lake; (b) rezone areas of the Lake to allow for permitting of private multislip boat docks in formerly Protected Areas; and (c) increase the area in which vegetation modification (mowing) could be conducted on the Government land adjacent to the Lake.

I am opposed to all Alternatives contained in the draft Environmental Impact Statement of November 2001.

Sincerely,

Carroll G Brunthaver

Printed name:

Address:

CARROLL G BRUNTHAVER
4806 Fleetview Ave
Memphis TN 38117

We own property on Greers Ferry Lake.
Why down-grade the lake?

Ms. Patricia Anslow
Planning, Environmental and Regulatory Division
U.S. Army Corps of Engineers
P.O. Box 867
Little Rock, AR 72203-0867

Re: Greers Ferry Lake Proposed Shoreline Management Plan - Environmental Impact Statement

Dear Ms. Anslow:

I am opposed to the proposed Shoreline Management Plans for Greers Ferry Lake contained in the draft Environmental Impact Statement issued by the U.S. Army Corps of Engineers in November 2001 that would (a) increase the number of private multislip boat docks permitted on the Lake; (b) rezone areas of the Lake to allow for permitting of private multislip boat docks in formerly Protected Areas; and (c) increase the area in which vegetation modification (mowing) could be conducted on the Government land adjacent to the Lake.

I am opposed to all Alternatives contained in the draft Environmental Impact Statement of November 2001.

Sincerely,

Robert S. Jones

Printed name: ROBERT S. JONES (LTC, USA, RET)
Address: 335 BONDAIR RD.
HIGDEN, AR 72067
(501) 825-7591

Ms. Patricia Anslow
Planning, Environmental and Regulatory Division
U.S. Army Corps of Engineers
P.O. Box 867
Little Rock, AR 72203-0867

Re: Greers Ferry Lake Proposed Shoreline Management Plan - Environmental Impact Statement

Dear Ms. Anslow:

I am opposed to the proposed Shoreline Management Plans for Greers Ferry Lake contained in the draft Environmental Impact Statement issued by the U.S. Army Corps of Engineers in November 2001 that would (a) increase the number of private multislip boat docks permitted on the Lake; (b) rezone areas of the Lake to allow for permitting of private multislip boat docks in formerly Protected Areas; and (c) increase the area in which vegetation modification (mowing) could be conducted on the Government land adjacent to the Lake.

I am opposed to all Alternatives contained in the draft Environmental Impact Statement of November 2001.

Sincerely,

Mahmood Ali Khan

Printed name: MAHMOOD ALI KHAN
Address: 10 CALUMET RD
LITTLE ROCK, AR. 72223

Ms. Patricia Anslow
Planning, Environmental and Regulatory Division
U.S. Army Corps of Engineers
P.O. Box 867
Little Rock, AR 72203-0867

Re: Greers Ferry Lake Proposed Shoreline Management Plan - Environmental Impact Statement

Dear Ms. Anslow:

I am opposed to the proposed Shoreline Management Plans for Greers Ferry Lake contained in the draft Environmental Impact Statement issued by the U.S. Army Corps of Engineers in November 2001 that would (a) increase the number of private multislip boat docks permitted on the Lake; (b) rezone areas of the Lake to allow for permitting of private multislip boat docks in formerly Protected Areas; and (c) increase the area in which vegetation modification (mowing) could be conducted on the Government land adjacent to the Lake.

I am opposed to all Alternatives contained in the draft Environmental Impact Statement of November 2001.

Sincerely,

Cloyce W. Schoor

Printed name: Cloyce W. Schoor
Address: 294 Rockwood
Tumbling Shoals, AR
72581

Ms. Patricia Anslow
Planning, Environmental and Regulatory Division
U.S. Army Corps of Engineers
P.O. Box 867
Little Rock, AR 72203-0867

Re: Greers Ferry Lake Proposed Shoreline Management Plan - Environmental Impact Statement

Dear Ms. Anslow:

I am opposed to the proposed Shoreline Management Plans for Greers Ferry Lake contained in the draft Environmental Impact Statement issued by the U.S. Army Corps of Engineers in November 2001 that would (a) increase the number of private multislip boat docks permitted on the Lake; (b) rezone areas of the Lake to allow for permitting of private multislip boat docks in formerly Protected Areas; and (c) increase the area in which vegetation modification (mowing) could be conducted on the Government land adjacent to the Lake.

I am opposed to all Alternatives contained in the draft Environmental Impact Statement of November 2001.

Sincerely,
Richard L. Neal

Printed name: RICHARD L. NEAL
Address: 770 RIDGE RD
HEBER SPRINGS, AR 72543

Ms. Patricia Anslow
Planning, Environmental and Regulatory Division
U.S. Army Corps of Engineers
P.O. Box 867
Little Rock, AR 72203-0867

Re: Greers Ferry Lake Proposed Shoreline Management Plan - Environmental Impact Statement

Dear Ms. Anslow:

I am opposed to the proposed Shoreline Management Plans for Greers Ferry Lake contained in the draft Environmental Impact Statement issued by the U.S. Army Corps of Engineers in November 2001 that would (a) increase the number of private multislip boat docks permitted on the Lake; (b) rezone areas of the Lake to allow for permitting of private multislip boat docks in formerly Protected Areas; and (c) increase the area in which vegetation modification (mowing) could be conducted on the Government land adjacent to the Lake.

I am opposed to all Alternatives contained in the draft Environmental Impact Statement of November 2001.

Sincerely,

Everett + Bonnie Uphoff

Printed name: EVERETT and Bonnie Uphoff
Address: 1206 Lakeshore
Heber Springs, AR. 72543

Please try to save the natural beautiful of our wonderful lake. Thank you.

December 17, 2001

Ms. Patricia Anslow
Planning Environmental and Regularatory Division
U.S. Army Corps of Engineers
P.O. Box 867
Little Rock, AR 72203-0867

Re: Greers Ferry Lake Proposed Shoreline Management Plan - Environmental Impact Statement.

Dear Ms. Anslow:

I am opposed to the proposed Shoreline Management Plans for Greers Ferry Lake contained in the draft Environmental Impact Statement issued by the U.S. Army Corps of Engineers in November 2001 that would (a) increase the number of private multislip boat docks permitted on the Lake; (b) rezone areas of the Lake to allow for permitting of private multislip boat docks in formerly Protected Areas; (c) increasing the area in which vegetation modification (mowing) could be conducted on the Government land adjacent to the Lake.

I could hardly believe it, when, about a month ago, the Corps manager of the lake made a talk to the Heber Springs Rotary Clud and told ofmany awards and commendations that had been received regarding the lake, its area, and its management. I wanted to stand up and ask "why in the world are you trying to change management practices in view of all the praise you have reported. How could you hope to improve on it?" I refrained from doing so because he was an invited guest speaker.

I am opposed to all Alternatives contained in the draft Environmental Impace Statement of November 2001.

Floyd W. Dickson

Floyd W. Dickson
1860 Westgate Circle
Heber Springs, AR 72543

Copy

January 7, 2002

Ms. Patricia Anslow
Planning, Environmental and Regulatory Division
U.S. Army Corps of Engineers
Post Office Box 867
Little Rock, Arkansas 72203-0867

Dear Ms. Anslow:

I am opposed to the proposed Shoreline Management Plans for Greers Ferry Lake contained in the draft Environmental Impact Statement issued by the U.S. Army Corps of Engineers in November 2001 that would (a) increase the number of private multislip boat docks permitted on the Lake; (b) rezone areas of the Lake to allow for permitting of private multislip boat docks in formerly Protected Areas; and (c) increase the area in which vegetation modification (mowing) could be conducted on the Government land adjacent to the lake.

I am opposed to all alternatives contained in the draft EIS of November 2001.

Please also place into your records the names of my wife, Barbara Henry, and my 18 year old daughter, Lauren Henry, by indicating their opposition as well.

Sincerely,

Carmie Henry Barbara Henry Lauren Henry

Carmie Henry
16 Huntington Road
Little Rock, Arkansas 72227-2323

Ms. Patricia Anslow
Planning, Environmental and Regulatory Division
U.S. Army Corps of Engineers
P.O. Box 867
Little Rock, AR 72203-0867

Re: Greers Ferry Lake Proposed Shoreline Management Plan - Environmental Impact Statement

Dear Ms. Anslow:

I am opposed to the proposed Shoreline Management Plans for Greers Ferry Lake contained in the draft Environmental Impact Statement issued by the U.S. Army Corps of Engineers in November 2001 that would (a) increase the number of private multislip boat docks permitted on the Lake; (b) rezone areas of the Lake to allow for permitting of private multislip boat docks in formerly Protected Areas; and (c) increase the area in which vegetation modification (mowing) could be conducted on the Government land adjacent to the Lake.

I am opposed to all Alternatives contained in the draft Environmental Impact Statement of November 2001.

Sincerely,

Printed name: Andrew F. Cates
Address: 608 Birchbrook, Eden Isle AR
1408 Carr Ave, Memphis, TN

PLEASE don't let the lake be harmed.

Ms. Patricia Anslow
Planning, Environmental and Regulatory Division
U.S. Army Corps of Engineers
P.O. Box 867
Little Rock, AR 72203-0867

Re: Greers Ferry Lake Proposed Shoreline Management Plan - Environmental Impact Statement

Dear Ms. Anslow:

I am opposed to the proposed Shoreline Management Plans for Greers Ferry Lake contained in the draft Environmental Impact Statement issued by the U.S. Army Corps of Engineers in November, 2001 that would (a) increase the number of private boat docks permitted on the Lake; (b) rezone areas of the Lake to allow for permitting of private boat docks in formerly Protected Areas; and (c) increase the area in which vegetation modification (mowing) could be conducted on the Government easement around Lake.

I am opposed to all alternatives contained in the draft Environmental Impact Statement of November, 2001, including the one which reiterates the 2000 Shoreline Management Plan.

Sincerely,

Jo Anne Miller

105 West Spring
Fayette, MO 65248

Ms. Patricia Anslow
Planning, Environmental and Regulatory Division
U.S. Army Corps of Engineers
P.O. Box 867
Little Rock, AR 72203-0867

12/28/01

Re: Greers Ferry Lake Proposed Shoreline Management Plan - Environmental Impact Statement

Dear Ms. Anslow:

I am opposed to the proposed Shoreline Management Plans for Greers Ferry Lake contained in the draft Environmental Impact Statement issued by the U.S. Army Corps of Engineers in November 2001 that would (a) increase the number of private multislip boat docks permitted on the Lake; (b) rezone areas of the Lake to allow for permitting of private multislip boat docks in formerly Protected Areas; and (c) increase the area in which vegetation modification (mowing) could be conducted on the Government land adjacent to the Lake.

I am opposed to all Alternatives contained in the draft Environmental Impact Statement of November 2001.

Sincerely,

Printed name:
Address:

STANLEY B. REYNOLDS
12604 GOODWOOD BLVD.
BATON ROUGE LA 70815

2ND HOME
290 ROCKWOOD DR.
TUMBLING SHOALS AR 72581

Ms. Patricia Anslow
Planning, Environmental and Regulatory Division
U.S. Army Corps of Engineers
P.O. Box 867
Little Rock, AR 72203-0867

Re: Greers Ferry Lake Proposed Shoreline Management Plan - Environmental Impact Statement

Dear Ms. Anslow:

I am opposed to the proposed Shoreline Management Plans for Greers Ferry Lake contained in the draft Environmental Impact Statement issued by the U.S. Army Corps of Engineers in November 2001 that would (a) increase the number of private multislip boat docks permitted on the Lake; (b) rezone areas of the Lake to allow for permitting of private multislip boat docks in formerly Protected Areas; and (c) increase the area in which vegetation modification (mowing) could be conducted on the Government land adjacent to the Lake.

I am opposed to all Alternatives contained in the draft Environmental Impact Statement of November 2001.

Sincerely,

Rhonda Boyer

Printed name: Rhonda Boyer
Address: 532 Cedar Circle
Heber Springs, AR 72543

I feel that the proposed Shoreline Management Plan is all political. Maybe the people with more money are running the show.

When the tourists and locals lose interest in Greers Ferry Lake, maybe the money for our economy will become more important. If the lake is not pretty or natural or pristine, we will lose much revenue. People won't want to come here. Please do not ruin our beautiful lake!

Rhonda Boyer

Ms. Patricia Anslow
Planning, Environmental and Regulatory Division
U.S. Army Corps of Engineers
P.O. Box 867
Little Rock, AR 72203-0867

Re: Greers Ferry Lake Proposed Shoreline Management Plan - Environmental Impact Statement

Dear Ms. Anslow:

I am opposed to the proposed Shoreline Management Plans for Greers Ferry Lake contained in the draft Environmental Impact Statement issued by the U.S. Army Corps of Engineers in November 2001 that would (a) increase the number of private multislip boat docks permitted on the Lake; (b) rezone areas of the Lake to allow for permitting of private multislip boat docks in formerly Protected Areas; and (c) increase the area in which vegetation modification (mowing) could be conducted on the Government land adjacent to the Lake.

I am opposed to all Alternatives contained in the draft Environmental Impact Statement of November 2001.

Sincerely, Waymon Turner

Printed name: WAYMON TURNER
Address: 222 Cedar place
Heber Springs, Ar. 72543

Ms. Patricia Anslow
Planning, Environmental and Regulatory Division
U.S. Army Corps of Engineers
P.O. Box 867
Little Rock, AR 72203-0867

Re: Greers Ferry Lake Proposed Shoreline Management Plan - Environmental Impact Statement

Dear Ms. Anslow:

I am opposed to the proposed Shoreline Management Plans for Greers Ferry Lake contained in the draft Environmental Impact Statement issued by the U.S. Army Corps of Engineers in November 2001 that would (a) increase the number of private multislip boat docks permitted on the Lake; (b) rezone areas of the Lake to allow for permitting of private multislip boat docks in formerly Protected Areas; and (c) increase the area in which vegetation modification (mowing) could be conducted on the Government land adjacent to the Lake.

I am opposed to all Alternatives contained in the draft Environmental Impact Statement of November 2001.

Sincerely,

Bob and Edy Wenner

Printed name: Bob and Edy Wenner
Address: 1841 Hidden Oaks Dr.
Germantown, TN
38138-2730

Ms. Patricia Anslow
Planning, Environmental and Regulatory Division
U.S. Army Corps of Engineers
P.O. Box 867
Little Rock, AR 72203-0867

Re: Greers Ferry Lake Proposed Shoreline Management Plan - Environmental Impact Statement

Dear Ms. Anslow:

I am opposed to the proposed Shoreline Management Plans for Greers Ferry Lake contained in the draft Environmental Impact Statement issued by the U.S. Army Corps of Engineers in November 2001 that would (a) increase the number of private multislip boat docks permitted on the Lake; (b) rezone areas of the Lake to allow for permitting of private multislip boat docks in formerly Protected Areas; and (c) increase the area in which vegetation modification (mowing) could be conducted on the Government land adjacent to the Lake.

I am opposed to all Alternatives contained in the draft Environmental Impact Statement of November 2001.

Sincerely,

Floyd and Nancy Williams

Printed name:
Address:
Town House # 4
Eden Isle
Heber Springs, AR 72543

Ms. Patricia Anslow
Planning, Environmental and Regulatory Division
U.S. Army Corps of Engineers
P.O. Box 867
Little Rock, AR 72203-0867

Re: Greers Ferry Lake Proposed Shoreline Management Plan - Environmental Impact Statement

Dear Ms. Anslow:

I am opposed to the proposed Shoreline Management Plans for Greers Ferry Lake contained in the draft Environmental Impact Statement issued by the U.S. Army Corps of Engineers in November 2001 that would (a) increase the number of private multislip boat docks permitted on the Lake; (b) rezone areas of the Lake to allow for permitting of private multislip boat docks in formerly Protected Areas; and (c) increase the area in which vegetation modification (mowing) could be conducted on the Government land adjacent to the Lake.

I am opposed to all Alternatives contained in the draft Environmental Impact Statement of November 2001.

Sincerely,

Printed name: Jerry Todd
Address: 512 Stony Ridge
Heber Springs, AR 72543

Ms. Patricia Anslow
Planning, Environmental and Regulatory Division
U.S. Army Corps of Engineers
P.O. Box 867
Little Rock, AR 72203-0867

Re: Greers Ferry Lake Proposed Shoreline Management Plan - Environmental Impact Statement

Dear Ms. Anslow:

I am opposed to the proposed Shoreline Management Plans for Greers Ferry Lake contained in the draft Environmental Impact Statement issued by the U.S. Army Corps of Engineers in November 2001 that would (a) increase the number of private multislip boat docks permitted on the Lake; (b) rezone areas of the Lake to allow for permitting of private multislip boat docks in formerly Protected Areas; and (c) increase the area in which vegetation modification (mowing) could be conducted on the Government land adjacent to the Lake.

I am opposed to all Alternatives contained in the draft Environmental Impact Statement of November 2001.

Sincerely,

Mr. + Mrs. Robert Vessey

Printed name: ROBERT + SHERRY VESSEY
Address: 8975 ON THE HILL COVE
Germantown, TN 38139

Ms. Patricia Anslow
Planning, Environmental and Regulatory Division
U.S. Army Corps of Engineers
P.O. Box 867
Little Rock, AR 72203-0867

Re: Greers Ferry Lake Proposed Shoreline Management Plan - Environmental Impact Statement

Dear Ms. Anslow:

I am opposed to the proposed Shoreline Management Plans for Greers Ferry Lake contained in the draft Environmental Impact Statement issued by the U.S. Army Corps of Engineers in November 2001 that would (a) increase the number of private multislip boat docks permitted on the Lake; (b) rezone areas of the Lake to allow for permitting of private multislip boat docks in formerly Protected Areas; and (c) increase the area in which vegetation modification (mowing) could be conducted on the Government land adjacent to the Lake.

I am opposed to all Alternatives contained in the draft Environmental Impact Statement of November 2001.

Sincerely,

Arthur E. White

Printed name: ARTHUR E. WHITE
Address: 149 OVERLOOK DR.
FAIRFIELD BAY, ARK.
72088

Ms. Patricia Anslow
Planning, Environmental and Regulatory Division
U.S. Army Corps of Engineers
P.O. Box 867
Little Rock, AR 72203-0867

Re: Greers Ferry Lake Proposed Shoreline Management Plan - Environmental Impact Statement

Dear Ms. Anslow:

I am opposed to the proposed Shoreline Management Plans for Greers Ferry Lake contained in the draft Environmental Impact Statement issued by the U.S. Army Corps of Engineers in November 2001 that would (a) increase the number of private multislip boat docks permitted on the Lake; (b) rezone areas of the Lake to allow for permitting of private multislip boat docks in formerly Protected Areas; and (c) increase the area in which vegetation modification (mowing) could be conducted on the Government land adjacent to the Lake.

I am opposed to all Alternatives contained in the draft Environmental Impact Statement of November 2001.

Sincerely,

Doddridge M. Daggett

Printed name:

Address:
258 Pearl ST.
Marianna, Ar. 72360

Ms. Patricia Anslow
Planning, Environmental and Regulatory Division
U.S. Army Corps of Engineers
P.O. Box 867
Little Rock, AR 72203-0867

Re: Greers Ferry Lake Proposed Shoreline Management Plan - Environmental Impact Statement

Dear Ms. Anslow:

I am opposed to the proposed Shoreline Management Plans for Greers Ferry Lake contained in the draft Environmental Impact Statement issued by the U.S. Army Corps of Engineers in November 2001 that would (a) increase the number of private multislip boat docks permitted on the Lake; (b) rezone areas of the Lake to allow for permitting of private multislip boat docks in formerly Protected Areas; and (c) increase the area in which vegetation modification (mowing) could be conducted on the Government land adjacent to the Lake.

I am opposed to all Alternatives contained in the draft Environmental Impact Statement of November 2001.

Sincerely,

Printed name:
Address:

F P Allen III
3595 S. Galloway DR
Memphis TN 38111

Ms. Patricia Anslow
Planning, Environmental and Regulatory Division
U.S. Army Corps of Engineers
P.O. Box 867
Little Rock, AR 72203-0867

Re: Greers Ferry Lake Proposed Shoreline Management Plan - Environmental Impact Statement

Dear Ms. Anslow:

I am opposed to the proposed Shoreline Management Plans for Greers Ferry Lake contained in the draft Environmental Impact Statement issued by the U.S. Army Corps of Engineers in November 2001 that would (a) increase the number of private multislip boat docks permitted on the Lake; (b) rezone areas of the Lake to allow for permitting of private multislip boat docks in formerly Protected Areas; and (c) increase the area in which vegetation modification (mowing) could be conducted on the Government land adjacent to the Lake.

I am opposed to all Alternatives contained in the draft Environmental Impact Statement of November 2001.

Sincerely,

C.B. Pearce M.D.
Printed name:
Address: 215 Badders Rd
Heber Springs Ark
72543

Please leave our beautiful Lakes as is.
CBP

Ms. Patricia Anslow
Planning, Environmental and Regulatory Division
U.S. Army Corps of Engineers
P.O. Box 867
Little Rock, AR 72203-0867

Re: Greers Ferry Lake Proposed Shoreline Management Plan - Environmental Impact Statement

Dear Ms. Anslow:

I am opposed to the proposed Shoreline Management Plans for Greers Ferry Lake contained in the draft Environmental Impact Statement issued by the U.S. Army Corps of Engineers in November 2001 that would (a) increase the number of private multislip boat docks permitted on the Lake; (b) rezone areas of the Lake to allow for permitting of private multislip boat docks in formerly Protected Areas; and (c) increase the area in which vegetation modification (mowing) could be conducted on the Government land adjacent to the Lake.

I am opposed to all Alternatives contained in the draft Environmental Impact Statement of November 2001.

Sincerely,

Mr + Mrs E.C. Robbins

Printed name:
Address: ESTEL C. ROBBINS
39 ROBIN LN.
GREERS FERRY, AR. 72067

Ms. Patricia Anslow
Planning, Environmental and Regulatory Division
U.S. Army Corps of Engineers
P.O. Box 867
Little Rock, AR 72203-0867

Re: Greers Ferry Lake Proposed Shoreline Management Plan - Environmental Impact Statement

Dear Ms. Anslow:

I am opposed to the proposed Shoreline Management Plans for Greers Ferry Lake contained in the draft Environmental Impact Statement issued by the U.S. Army Corps of Engineers in November 2001 that would (a) increase the number of private multislip boat docks permitted on the Lake; (b) rezone areas of the Lake to allow for permitting of private multislip boat docks in formerly Protected Areas; and (c) increase the area in which vegetation modification (mowing) could be conducted on the Government land adjacent to the Lake.

I am opposed to all Alternatives contained in the draft Environmental Impact Statement of November 2001.

Sincerely,

Betty Daschler

Printed name: BETTY DASCHLER
Address: 159 ROCKWOOD DR
TUMBLING SHOALS, AR
72581

January 22, 2002

Philip and Stephanie Sherwin
12825 St. Charles Blvd.
Little Rock, AR 72211

Ms. Patricia Anslow
Planning, Environmental and Regulatory Division
U.S. Army Corps of Engineers
P.O. Box 867
Little Rock, AR 72203-0867

Re: Greers Ferry Lake Proposed Shoreline Management Plan -
Environmental Impact Statement

Dear Ms. Anslow:

I am opposed to the proposed Shoreline Management Plans for Greers Ferry Lake contained in the draft Environmental Impact Statement issued by the U.S. Army Corps of Engineers in November, 2001 that would (a) increase the number of private multi-slip boat docks permitted on the Lake; (b) rezone areas of the Lake to allow for permitting of private multi-slip boat docks in formerly Protected Areas; and (c) increase the area in which vegetation modification (mowing) could be conducted on the Government land adjacent to the Lake.

I favor the continuation of the 1994 Shoreline Management Plan with no future zoning or mowing changes.

Sincerely,

Philip H. Sherwin

Philip H. Sherwin

Ms. Patricia Anslow
Planning, Environmental and Regulatory Division
U.S. Army Corps of Engineers
P.O. Box 867
Little Rock, AR 72203-0867

Re: Greers Ferry Lake Proposed Shoreline Management Plan -
Environmental Impact Statement

Dear Ms. Anslow:

I am opposed to the proposed Shoreline Management Plans for Greers Ferry Lake contained in the draft Environmental Impact Statement issued by the U.S. Army Corps of Engineers in November, 2001 that would (a) increase the number of private multi-slip boat docks permitted on the Lake; (b) rezone areas of the Lake to allow for permitting of private multi-slip boat docks in formerly Protected Areas; and (c) increase the area in which vegetation modification (mowing) could be conducted on the Government land adjacent to the Lake.

I favor the continuation of the 1994 Shoreline Management Plan with no future zoning or mowing changes.

Sincerely,
Janice Ilyse Howard
Printed name: Janice Ilyse Howard
Address: 382 SFC 320
Forrest City, AR 72335

January 14, 2002

Ms. Patricia Anslow
Planning, Environmental and Regulatory Division
U.S. Army Corps of Engineers
P.O. Box 867
Little Rock, AR 72203-0867

Re: Greers Ferry Lake Proposed Shoreline Management Plan -
Environmental Impact Statement

Dear Ms. Anslow:

I am opposed to the proposed Shoreline Management Plans for Greers Ferry Lake contained in the draft Environmental Impact Statement issued by the U.S. Army Corps of Engineers in November, 2001 that would (a) increase the number of private multi-slip boat docks permitted on the Lake; (b) rezone areas of the Lake to allow for permitting of private multi-slip boat docks in formerly Protected Areas; and (c) increase the area in which vegetation modification (mowing) could be conducted on the Government land adjacent to the Lake.

I favor the continuation of the 1994 Shoreline Management Plan with no future zoning or mowing changes.

Sincerely,
Carolyn Birkhead
Carolyn Birkhead

Ms. Patricia Anslow
Planning, Environmental and Regulatory Division
U.S. Army Corps of Engineers
P.O. Box 867
Little Rock, AR 72203-0867

Re: Greers Ferry Lake Proposed Shoreline Management Plan - Environmental Impact Statement

Dear Ms. Anslow:

I am opposed to the proposed Shoreline Management Plans for Greers Ferry Lake contained in the draft Environmental Impact Statement issued by the U.S. Army Corps of Engineers in November 2001 that would (a) increase the number of private multislip boat docks permitted on the Lake; (b) rezone areas of the Lake to allow for permitting of private multislip boat docks in formerly Protected Areas; and (c) increase the area in which vegetation modification (mowing) could be conducted on the Government land adjacent to the Lake.

I am opposed to all Alternatives contained in the draft Environmental Impact Statement of November 2001.

Sincerely,

Lael & Marie Holder

Printed name:
Address:

Lael + Marie Holder
105 E. Bluff Dr
Quitman, Ar 72131

Original & faxed form letter from website

Save Greers Ferry Lake, Inc
P.O. Box 150
Heber Springs, AR 72543

How to Contact Us!

HOME PAGE	FACTS	NEWS RELEASE	FORM LETTER

You can help! Write to the Corps of Engineers:

Make sure you clearly state at THE BEGINNING OF THE LETTER that you are opposed to what the Corps is proposing... Adding your personal experience is useful; or print out the letter below, add your signature, printed name and address and mail to the Corps.

(Simply copy and paste into your favorite word processing program)

Ms. Patricia Anslow
Planning, Environmental and Regulatory Division
U.S. Army Corps of Engineers
P.O. Box 867
Little Rock, AR 72203-0867

Re: Greers Ferry Lake Proposed Shoreline Management Plan - Environmental Impact Statement

Dear Ms. Anslow:

I am opposed to the proposed Shoreline Management Plans for Greers Ferry Lake contained in the draft Environmental Impact Statement issued by the U.S. Army Corps of Engineers in November, 2001 that would (a) increase the number of private multislip boat docks permitted on the Lake; (b) rezone areas of the Lake to allow for permitting of private multislip boat docks in formerly Protected Areas; and (c) increase the area in which vegetation modification (mowing) could be conducted on the Government land adjacent to the Lake.

I am opposed to the Alternatives contained in the draft Environmental Impact Statement of November, 2001.

Sincerely, Gene Shackelford

Printed name: GENE SHACKELFORD

Address: 4295 DAVIS RD
SOUTHAVEN MS. 38671

JAN-14-2002 11:38 AM GENE SHACKELFORD 429 3589 P.01

Ms. Patricia Anslow
Planning, Environmental and Regulatory Division
U.S. Army Corps of Engineers
P.O. Box 867
Little Rock, AR 72203-0867

Re: Greers Ferry Lake Proposed Shoreline Management Plan - Environmental Impact Statement

Dear Ms. Anslow:

I am opposed to the proposed Shoreline Management Plans for Greers Ferry Lake contained in the draft Environmental Impact Statement issued by the U.S. Army Corps of Engineers in November, 2001 that would (a) increase the number of private multislip boat docks permitted on the Lake; (b) rezone areas of the Lake to allow for permitting of private multislip boat docks in formerly Protected Areas; and (c) increase the area in which vegetation modification (mowing) could be conducted on the Government land adjacent to the Lake.

I am opposed to all Alternatives contained in the draft Environmental Impact Statement of November, 2001.

Sincerely,

Bobbie Boelter
Dewey Boelter
161 Dunn Hollow Dr
Fairfield Bay, AR 72088

Ms. Patricia Anslow
Planning, Environmental and Regulatory Division
U.S. Army Corps of Engineers
P.O. Box 867
Little Rock, AR 72203-0867

Re: Greers Ferry Lake Proposed Shoreline Management Plan - Environmental Impact Statement

Dear Ms. Anslow:

I am opposed to the proposed Shoreline Management Plans for Greers Ferry Lake contained in the draft Environmental Impact Statement issued by the U.S. Army Corps of Engineers in November, 2001 that would (a) increase the number of private multislip boat docks permitted on the Lake; (b) rezone areas of the Lake to allow for permitting of private multislip boat docks in formerly Protected Areas; and (c) increase the area in which vegetation modification (mowing) could be conducted on the Government land adjacent to the Lake.

I am opposed to all Alternatives contained in the draft Environmental Impact Statement of November, 2001.

Sincerely,

James Ray Evans
620 S. Sycamore #4
Harrison AR 72601

Ms. Patricia Anslow
Planning, Environmental and Regulatory Division
U.S. Army Corps of Engineers
P.O. Box 867
Little Rock, AR 72203-0867

Re: Greers Ferry Lake Proposed Shoreline Management Plan - Environmental Impact Statement

Dear Ms. Anslow:

I am opposed to the proposed Shoreline Management Plans for Greers Ferry Lake contained in the draft Environmental Impact Statement issued by the U.S. Army Corps of Engineers in November 2001 that would (a) increase the number of private multislip boat docks permitted on the Lake; (b) rezone areas of the Lake to allow for permitting of private multislip boat docks in formerly Protected Areas; and (c) increase the area in which vegetation modification (mowing) could be conducted on the Government land adjacent to the Lake.

I am opposed to all Alternatives contained in the draft Environmental Impact Statement of November 2001.

Sincerely,

Robert E. Claywell

Printed name: Robert E. Claywell
Address: 2009 River Bend Rd.
Heber Springs, AR
72543

15

From: Ross Moore [mailto:zrsm@ozarkisp.net]
Sent: Saturday, January 12, 2002 11:42 AM
To: Eis, Gf SMP
Subject: Opposed to the proposed Shoreline Management Plans for Greers Ferry Lake

Ms. Patricia Anslow
Planning, Environmental and Regulatory Division
U.S. Army Corps of Engineers
P.O. Box 867
Little Rock, AR 72203-0867

Re: Greers Ferry Lake Proposed Shoreline Management Plan - Environmental Impact Statement

Dear Ms. Anslow:

I am opposed to the proposed Shoreline Management Plans for Greers Ferry Lake contained in the draft Environmental Impact Statement issued by the U.S. Army Corps of Engineers in November, 2001 that would (a) increase the number of private boat docks permitted on the Lake; (b) rezone areas of the Lake to allow for permitting of private boat docks in formerly Protected Areas; and (c) increase the area in which vegetation modification (mowing) could be conducted on the Government easement around Lake.

I am opposed to all alternatives contained in the draft Environmental Impact Statement of November, 2001.

Sincerely,

Ross Moore
P.O. Box 298
Clinton, AR 72031

Hensley, Jan. 21st 2002

Ms. Patricia Anslow
Planning, Environmental and Regulatory Division
U.S. Army Corps of Engineers
P.O. Box 867
Little Rock, AR 72203-0867

Re: Greers Ferry Lake Proposed Shoreline Management Plan -
Environmental Impact Statement

Dear Ms. Anslow:

I am opposed to the proposed Shoreline Management Plans for Greers Ferry Lake contained in the draft Environmental Impact Statement issued by the U.S. Army Corps of Engineers in November, 2001 that would (a) increase the number of private multi-slip boat docks permitted on the Lake; (b) rezone areas of the Lake to allow for permitting of private multi-slip boat docks in formerly Protected Areas; and (c) increase the area in which vegetation modification (mowing) could be conducted on the Government land adjacent to the Lake.

I favor the continuation of the 1994 Shoreline Management Plan with no future zoning or mowing changes.

Sincerely,

Printed name: Klaus Neu
Address: 2510 Deerwood Drive, Hensley, AR 72065

Ms. Patricia Anslow
Planning, Environmental and Regulatory Division
U.S. Army Corps of Engineers
P.O. Box 867
Little Rock, AR 72203-0867

Re: Greers Ferry Lake Proposed Shoreline Management Plan - Environmental Impact Statement

Dear Ms. Anslow:

I am opposed to the proposed Shoreline Management Plans for Greers Ferry Lake contained in the draft Environmental Impact Statement issued by the U.S. Army Corps of Engineers in November, 2001 that would (a) increase the number of private multi-slip boat docks permitted on the Lake; (b) rezone areas of the Lake to allow for permitting of private multi-slip boat docks in formerly Protected Areas; and (c) increase the area in which vegetation modification (mowing) could be conducted on the Government land adjacent to the Lake.

I favor the continuation of the 1994 Shoreline Management Plan with no future zoning or mowing changes.

Sincerely,

Heather Gudmundsson

Heather Gudmundsson
2288 Monroe Ave
Memphis, TN 38104

Ms. Patricia Anslow
Planning, Environmental and Regulatory Division
U.S. Army Corps of Engineers
P.O. Box 867
Little Rock, AR 72203-0867

Re: Greers Ferry Lake Proposed Shoreline Management Plan - Environmental Impact Statement

Dear Ms. Anslow:

I am opposed to the proposed Shoreline Management Plans for Greers Ferry Lake contained in the draft Environmental Impact Statement issued by the U.S. Army Corps of Engineers in November, 2001 that would (a) increase the number of private multi-slip boat docks permitted on the Lake; (b) rezone areas of the Lake to allow for permitting of private multi-slip boat docks in formerly Protected Areas; and (c) increase the area in which vegetation modification (mowing) could be conducted on the Government land adjacent to the Lake.

I favor the continuation of the 1994 Shoreline Management Plan with no future zoning or mowing changes.

Sincerely,

Rodney Ashley

Rodney Ashley
8640 Deer Creek Circle
Olive Branch, MS 38654

Ms. Patricia Anslow
Planning, Environmental and Regulatory Division
U.S. Army Corps of Engineers
P.O. Box 867
Little Rock, AR 72203-0867

Re: Greers Ferry Lake Proposed Shoreline Management Plan -
Environmental Impact Statement

Dear Ms. Anslow:

I am opposed to the proposed Shoreline Management Plans for Greers Ferry Lake contained in the draft Environmental Impact Statement issued by the U.S. Army Corps of Engineers in November, 2001 that would (a) increase the number of private multi-slip boat docks permitted on the Lake; (b) rezone areas of the Lake to allow for permitting of private multi-slip boat docks in formerly Protected Areas; and (c) increase the area in which vegetation modification (mowing) could be conducted on the Government land adjacent to the Lake.

I favor the continuation of the 1994 Shoreline Management Plan with no future zoning or mowing changes.

Sincerely,

Printed name: Chris Howard
Address:
382 SFC 320
Forest City, AR 72335

Ms. Patricia Anslow
Planning, Environmental and Regulatory Division
U.S. Army Corps of Engineers
P.O. Box 867
Little Rock, AR 72203-0867

Re: Greers Ferry Lake Proposed Shoreline Management Plan - Environmental Impact Statement

Dear Ms. Anslow:

I am opposed to the proposed Shoreline Management Plans for Greers Ferry Lake contained in the draft Environmental Impact Statement issued by the U.S. Army Corps of Engineers in November, 2001 that would (a) increase the number of private multi-slip boat docks permitted on the Lake; (b) rezone areas of the Lake to allow for permitting of private multi-slip boat docks in formerly Protected Areas; and (c) increase the area in which vegetation modification (mowing) could be conducted on the Government land adjacent to the Lake.

I favor the continuation of the 1994 Shoreline Management Plan with no future zoning or mowing changes.

Sincerely,

Lisa Bomprezzi
5965 Island 40 Rd.
Memphis, Tn.
38127

Donald A. Haefner
14 South Bluff Drive
Quitman, Arkansas 72131
Telephone 501-825-8603

January 9, 2002

Ms. Patricia Anslow
Planning, Environmental and Regulatory Division
U.S. Army Corps of engineers
P.O. Box 867
Little Rock, AR 72203-0867

Dear Ms. Anslow:

As the deadline approaches, I would like to stress that the proposed shoreline management plan under consideration for Greers Ferry Lake ignores the long range effects of increased pollution from: (a) the reduction of the current buffer zone between the lake and private property; and (b) the increase in the number of boats docking in the waters of the lake and possible accidental and careless pollution accidents.

I am opposed to the proposed Shoreline Management Plan for Greers Ferry Lake contained in the draft Environmental Impact Statement issued by the U.S. Army Corps of Engineers in November 2001. That proposal would:

- Increase the number of private miltislip boat docks permitted on the lake;
- Rezone areas of the lake that would permit private miltislip boat docks in formerly protected areas;
- Increase the area in which vegetation modification (mowing) could be conducted on government land adjacent to the lake.

I am also opposed to all alternatives contained in the draft Environmental Impact Statement of November 2001.

It is presently quite delightful to motor and sail on Greers Ferry Lake and see very few residences during the summer months due to the protection zone between homes and the shoreline. It adds an element of tranquility and privacy that certainly is not present on many of the lake, as in the Hot Springs area for example.

Greers Ferry Lake has historically been numbered among the pristine Corps of Engineers facilities in the Arkansas area. Don't destroy this asset in order to serve special interests.

Sincerely,

Donald A. Haefner

Mary Ellen Haefner
14 South Bluff Drive
Quitman, Arkansas 72131
Telephone 501-825-8603

January 9, 2002

Ms. Patricia Anslow
Planning, Environmental and Regulatory Division
U.S. Army Corps of engineers
P.O. Box 867
Little Rock, AR 72203-0867

Dear Ms. Anslow:

As the deadline approaches, I would like to stress that the proposed shoreline management plan under consideration for Greers Ferry Lake ignores the long range effects of increased pollution from: (a) the reduction of the current buffer zone between the lake and private property; and (b) the increase in the number of boats docking in the waters of the lake and possible accidental and careless pollution accidents.

I am opposed to the proposed Shoreline Management Plan for Greers Ferry Lake contained in the draft Environmental Impact Statement issued by the U.S. Army Corps of Engineers in November 2001. That proposal would:

- Increase the number of private miltislip boat docks permitted on the lake;
- Rezone areas of the lake that would permit private miltislip boat docks in formerly protected areas;
- Increase the area in which vegetation modification (mowing) could be conducted on government land adjacent to the lake.

I am also opposed to all alternatives contained in the draft Environmental Impact Statement of November 2001.

It is presently quite delightful to motor and sail on Greers Ferry Lake and see very few residences during the summer months due to the protection zone between homes and the shoreline. It adds an element of tranquility and privacy that certainly is not present on many of the lake, as in the Hot Springs area for example.

Greers Ferry Lake has historically been numbered among the pristine Corps of Engineers facilities in the Arkansas area. Don't destroy this asset in order to serve special interests.

Sincerely,

Mary Ellen Haefner

Mary Ellen Haefner

Copy Mailed

Ms. Patricia Anslow
Planning, Environmental and Regulatory Division
U.S. Army Corps of Engineers
P.O. Box 867
Little Rock AR 72203-0867

RE: Greers Ferry Lake Proposed Shoreline Management Plan—Environmental Impact Statement

Dear Ms. Anslow:

We are opposed to the Shoreline Management Plans for Greers Ferry Lake contained in the draft Environmental Impact Statement issued by the U.S. Army Corps of Engineers in November, 2001. The proposed plan would

1. Increase the number of private multiple boat docks permitted on the Lake;
2. Rezone areas of the Lake to allow for permitting of private multislip boat docks in formerly Protected Areas; and
3. Increase the area in which vegetation modification (mowing) could be conducted on the Government land adjacent to the Lake.

We are opposed to the Alternatives contained in the draft Environmental Impact Statement of November, 2001. The alternatives would decrease the quality of the water and the beauty of the Lake and surrounding communities and create financial benefit primarily for businesses.

Sincerely,

Larry and Carol Shanklin
9 Oak Street
Greers Ferry, AR 72067

Date: 12-4-2001

Ms. Patricia Anslow
Planning, Environmental and Regulatory Division
U.S. Army Corps of Engineers
P.O. Box 867
Little Rock, AR 72203-0867

RE: Greers Ferry Lake Proposed Shoreline Management Plan - Environmental Impact Statement

Dear Ms. Anslow:

I am opposed to the proposed Shoreline Management Plans for Greers Ferry Lake contained in the draft Environmental Impact Statement issued by the U.S. Army Corps of Engineers in November, 2001 that would (a) increase the number of private boat docks permitted on the Lake; (b) rezone areas of the Lake to allow for permitting of private boat docks in formerly Protected Areas; and (c) increase the area in which vegetation modification (mowing) could be conducted on the Government easement around the Lake.

I am opposed to all alternatives contained in the draft Environmental Impact Statement of November, 2001.

Sincerely,

Barbara Pitts
Printed Name

154 Oxbow Landing
Address
Heber Springs, AR 72543

(501) 362-7752
Phone Number (with area code)

From: The Pierce's [mailto:charli21@alltel.net]
Sent: Thursday, January 24, 2002 9:13 PM
To: Eis, Gf SMP
Subject: Objection to the Greers Ferry Lake SMP

Ms. Patricia Anslow
Planning, Environmental and Regulatory Division
U.S. Army Corps of Engineers
P.O. Box 867
Little Rock, AR 72203-0867

Re: Greers Ferry Lake Proposed Shoreline Management Plan - Environmental Impact Statement

Dear Ms. Anslow:

I am opposed to the proposed Shoreline Management Plans for Greers Ferry Lake contained in the draft Environmental Impact Statement issued by the U.S. Army Corps of Engineers in November, 2001 that would (a) increase the number of private multi slip boat docks permitted on the Lake; (b) rezone areas of the Lake to allow for permitting of private multi slip boat docks in formerly Protected Areas; and (c) increase the area in which vegetation modification (mowing) could be conducted on the Government easement around the Lake.

I am opposed to all Alternatives contained in the draft Environmental Impact Statement of November, 2001.

Sincerely,
Dave & Julie Pierce

Date: 12-4-2001

Ms. Patricia Anslow
Planning, Environmental and Regulatory Division
U.S. Army Corps of Engineers
P.O. Box 867
Little Rock, AR 72203-0867

RE: Greers Ferry Lake Proposed Shoreline Management Plan - Environmental Impact Statement

Dear Ms. Anslow:

I am opposed to the proposed Shoreline Management Plans for Greers Ferry Lake contained in the draft Environmental Impact Statement issued by the U.S. Army Corps of Engineers in November, 2001 that would (a) increase the number of private boat docks permitted on the Lake; (b) rezone areas of the Lake to allow for permitting of private boat docks in formerly Protected Areas; and (c) increase the area in which vegetation modification (mowing) could be conducted on the Government easement around the Lake.

I am opposed to all alternatives contained in the draft Environmental Impact Statement of November, 2001.

Sincerely,

John P. Miles
Printed Name

1006 Lakeshore
Address
Heber Springs, Ar. 72543

501 362-2696
Phone Number (with area code)

From: Jeanne Holt [mailto:jwholt69@alltel.net]
Sent: Thursday, December 06, 2001 10:53 PM
To: Eis, Gf SMP
Cc: Barbara Sullivan
Subject: Greers Ferry Lake Proposed Shoreline Management Plan-Environmental Impact Statement

Dear Ms. Anslow: I strongly oppose the proposed Shoreline Management Plans for Greers Ferry Lake contained in the draft Environmental Impact Statement issued by the U. S. Army Corps of Engineers in November, 2001. This plan would (a) increase the number of private multislip boat docks permitted on the Lake; (b) rezone areas of the Lake to allow for permitting of private multislip boat docks in formerly Protected Areas; and (c) increase the area in which vegetation modification (mowing) could be conducted on the Government easement around the Lake.
I am opposed to all alternatives contained in the draft Environmental Impact Statement of November, 2001.

Sincerely,
Jeanne Waller Holt
Walter's Mountain
854 Long Branch Road
Heber Springs, AR 72543
501-728-4797
Email: jwholt69@alltel.net

15

From: finer [mailto:mamafiner@velocitus.net]
Sent: Saturday, January 12, 2002 8:31 AM
To: Eis, Gf SMP
Subject: Objection to the Greers Ferry Lake SMP

Ms. Patricia Anslow
Planning, Environmental and Regulatory Division
U.S. Army Corps of Engineers
P.O. Box 867
Little Rock, AR 72203-0867

Re: Greers Ferry Lake Proposed Shoreline Management Plan - Environmental Impact Statement

Dear Ms. Anslow:

I am opposed to the proposed Shoreline Management Plans for Greers Ferry Lake contained in the draft Environmental Impact Statement issued by the U.S. Army Corps of Engineers in November, 2001.

This would (a) increase the number of private multi slip boat docks permitted on the Lake; (b) rezone areas of the Lake to allow for permitting of private multi slip boat docks in formerly Protected Areas; and (c) increase the area in which vegetation modification (mowing) could be conducted on the Government easement around the Lake.

I am opposed to all Alternatives contained in the draft Environmental Impact Statement of November, 2001. sincerely, millison finer

God Bless America
mamafiner@hotmail.com
mamafiner@velocitus.net

From: Larry Wood [mailto:bdad44@hotmail.com]
Sent: Sunday, January 27, 2002 6:28 PM
To: Eis, Gf SMP
Subject: greers ferry lake shoreline manage plan

Dear Ms. Anslow:

I am opposed to the proposed Shoreline Management Plan for Greers Ferry Lake contained in the draft Envirenmental Impact Statement issued by the U.S. Army Corp Of Engineers in November,2001 that would (a) increase the number of private multislip boat docks permitted on the lake; (b) rezone areas of the Lake to allow for permitting of multi-slip boat docks in formerly Protected Areas; and (c) increase the area in which vegetation modification (moving) could be conducted on the Government land adjacent to the Lake.

I favor the continuation of the 1994 Shoreline Management Plan with no further zoning or mowing changes.

Sincerely,

Larry D. Wood

3587 Hwy.330 So.
Shirley, AR. 72153

15

From: Martin E "Gene" or Mary J. Warren [mailto:mewmjw@ipa.net]
Sent: Monday, January 14, 2002 11:11 AM
To: Eis, Gf SMP
Subject: Objection to the Greers Ferry Lake SMP

Ms. Patricia Anslow
Planning, Environmental and Regulatory Division
U.S. Army Corps of Engineers
P.O. Box 867
Little Rock, AR 72203-0867

Re: Greers Ferry Lake Proposed Shoreline Management Plan -Environmental Impact Statement

Dear Ms. Anslow:

We have such a nice lake to enjoy and would like to keep it for our son and future generations to enjoy as it is now. I am opposed to the proposed Shoreline Management Plans for Greers Ferry Lake contained in the draft Environmental Impact Statement issued by the U.S. Army Corps of Engineers in November, 2001 that would (a) increase the number of private multi slip boat docks permitted on the Lake; (b) rezone areas of the Lake to allow for permitting of private multi slip boat docks in formerly Protected Areas; and (c) increase the area in which vegetation modification (mowing) could be conducted on the Government easement around the Lake.

I am opposed to all Alternatives contained in the draft Environmental Impact Statement of November, 2001.

Sincerely,

Mary J. Warren

Mary J. Warren mewmjw@ipa.net phone: 501-362-9933
529 Ridgecrest Road
Heber Springs, AR 72543

-----Original Message-----
From: Bruce.Shearer@afbic.com [mailto:Bruce.Shearer@afbic.com]
Sent: Thursday, December 06, 2001 9:10 AM
To: Eis, Gf SMP
Subject: Greers Ferry Shoreline Management Plan

Ms. Patricia Anslow
Planning, Environmental and Regulatory Division
U.S. Army Corps of Engineers
P.O. Box 867
Little Rock, AR 72203-0867

Re: Greers Ferry Lake Proposed Shoreline Management Plan - Environmental Impact Statement

Dear Ms. Anslow:

I am opposed to the proposed Shoreline Management Plans for Greers Ferry Lake contained in the draft Environmental Impact Statement issued by the U.S. Army Corps of Engineers in November, 2001 that would (a) increase the number of private multi slip boat docks permitted on the Lake; (b) rezone areas of the Lake to allow for permitting of private multi slip boat docks in formerly Protected Areas; and (c) increase the area in which vegetation modification (mowing) could be conducted on the Government easement around the Lake.

I am opposed to all Alternatives contained in the draft Environmental Impact Statement of November, 2001.

The Lake is used as a water source for many communities. This plan I feel would put in jeapordy the guarantee of a safe supply of drinking water. It would also create many unnecessary hazards to the people who use the lake for recreational purposes. I have seen other lakes in Arkansas that have allowed the small private docks and those lakes have been made to look like used boat salvage yards. Please do not allow the rezoning of this pristine jewel that belongs to all of Arkansas not just the few who wish to make it into their own private boat storage unit.

Sincerely,

Bruce Shearer
Sr. Applications Programmer
Southern Farm Bureau Casualty Insurance Company
501-328-2013

"For I know the plans I have for you", declares the Lord. "Plans to prosper you and not to harm you. Plans to give you a hope and a future."
Jeremiah 29 : 11

15

From: Doug Bramstong [mailto:bramstong@rcn.com]
Sent: Saturday, January 12, 2002 8:31 AM
To: Eis, Gf SMP
Subject: Greers Ferry Lake
Importance: High

Ms. Patricia Anslow
Planning, Environmental and Regulatory Division
U.S. Army Corps of Engineers
P.O. Box 867
Little Rock, AR 72203-0867

Re: Greers Ferry Lake Proposed Shoreline Management Plan - Environmental Impact Statement

Dear Ms. Anslow:

I am opposed to the proposed Shoreline Management Plans for Greers Ferry Lake contained in the draft Environmental Impact Statement issued by the U.S. Army Corps of Engineers in November, 2001 that would (a) increase the number of private multi slip boat docks permitted on the Lake; (b) rezone areas of the Lake to allow for permitting of private multi slip boat docks in formerly Protected Areas; and (c) increase the area in which vegetation modification (mowing) could be conducted on the Government easement around the Lake.

I am opposed to all Alternatives contained in the draft Environmental Impact Statement of November, 2001.

Sincerely,

From: Chuck Schafer [mailto:chuckandjo@earthlink.net]
Sent: Monday, December 10, 2001 3:24 PM
To: gf.smp.eis@usafc.army.mil.
Subject: (no subject)

Ms. Patricia Anslow
Planning, Environmental and Regulatory Division
U.S. Army Corps of Engineers
P.O. Box 867
Little Rock, AR 72203-0867

Re: Greers Ferry Lake Proposed Shoreline Management Plan - Environmental Impact Statement

Dear Ms. Anslow:

I am opposed to the proposed Shoreline Management Plans for Greers Ferry Lake contained in the draft Environmental Impact Statement issued by the U.S. Army Corps of Engineers in November, 2001 that would (a) increase the number of private multislip boat docks permitted on the Lake; (b) rezone areas of the Lake to allow for permitting of private multislip boat docks in formerly Protected Areas; and (c) increase the area in which vegetation modification (mowing) could be conducted on the Government land adjacent to the Lake.

I am opposed to the Alternatives contained in the draft Environmental Impact Statement of November, 2001.

Sincerely,
Charles E. Schafer
100 Bayview Hgts. Dr.
Heber Springs, Ar. 72543

From: Arden and Chris Schlicker [mailto:rdwwjd@arkansas.net]
Sent: Saturday, December 08, 2001 9:22 PM
To: Eis, Gf SMP
Subject: Greers Ferry Lake

Ms. Patricia Anslow
Planning, Environmental and Regulatory Division
U.S. Army Corps of Engineers
P.O. Box 867
Little Rock, AR 72203-0867

Re: Greers Ferry Lake Proposed Shoreline Management Plan - Environmental Impact Statement

Dear Ms. Anslow:

I am opposed to the proposed Shoreline Management Plans for Greers Ferry Lake contained in the draft Environmental Impact Statement issued by the U.S. Army Corps of Engineers in November, 2001 that would (a) increase the number of private multi slip boat docks permitted on the Lake; (b) rezone areas of the Lake to allow for permitting of private multi slip boat docks in formerly Protected Areas; and (c) increase the area in which vegetation modification (mowing) could be conducted on the Government easement around the Lake.

I am opposed to all Alternatives contained in the draft Environmental Impact Statement of November, 2001.

Sincerely,
Arden Schlicker (resident of Heber Springs)

From: Barnum, Justin [mailto:BarnumJJ@mercury.hendrix.edu]
Sent: Wednesday, January 16, 2002 11:28 AM
To: 'gf.smp.eis@usace.army.mil'
Subject:

Ms. Patricia Anslow
Planning, Environmental and Regulatory Division
U.S. Army Corps of Engineers
P.O. Box 867
Little Rock, AR 72203-0867

Re: Greers Ferry Lake Proposed Shoreline Management Plan - Environmental Impact Statement

Dear Ms. Anslow:

I am opposed to the proposed Shoreline Management Plans for Greers Ferry Lake contained in the draft Environmental Impact Statement issued by the U.S. Army Corps of Engineers in November, 2001 that would (a) increase the number of private multi slip boat docks permitted on the Lake; (b) rezone areas of the Lake to allow for permitting of private multi slip boat docks in formerly Protected Areas; and (c) increase the area in which vegetation modification (mowing) could be conducted on the Government easement around the Lake.

I am opposed to all Alternatives contained in the draft Environmental Impact Statement of November, 2001.

Sincerely

Anthony Justin Barnum
Resident Heber Springs
Currently studying abroad in France

-----Original Message-----
From: Burke Coles [mailto:bigbass@arkansas.net]
Sent: Thursday, December 06, 2001 10:28 AM
To: Eis, Gf SMP
Cc: Eis, Gf SMP
Subject: please no more Boat docks

Ms. Patricia Anslow
Planning, Environmental and Regulatory Division
U.S. Army Corps of Engineers
P.O. Box 867
Little Rock, AR 72203-0867

Re: Greers Ferry Lake Proposed Shoreline Management Plan - Environmental Impact Statement

Dear Ms. Anslow:

I am opposed to the proposed Shoreline Management Plans for Greers Ferry Lake contained in the draft Environmental Impact Statement issued by the U.S. Army Corps of Engineers in November, 2001 that would (a) increase the number of private multi slip boat docks permitted on the Lake; (b) rezone areas of the Lake to allow for permitting of private multi slip boat docks in formerly Protected Areas; and (c) increase the area in which vegetation modification (mowing) could be conducted on the Government easement around the Lake.

I am opposed to all Alternatives contained in the draft Environmental Impact Statement of November, 2001.

Sincerely, Burke Coles

Ms. Patricia Anslow
Planning, Environmental and Regulatory Division
U.S. Army Corps of Engineers
P.O. Box 867
Little Rock, AR 72203-0867

Re: Greers Ferry Lake Proposed Shoreline Management Plan - Environmental Impact Statement

Dear Ms. Anslow:

I am opposed to the proposed Shoreline Management Plans for Greers Ferry Lake contained in the draft Environmental Impact Statement issued by the U.S. Army Corps of Engineers in November 2001 that would (a) increase the number of private multislip boat docks permitted on the Lake; (b) rezone areas of the Lake to allow for permitting of private multislip boat docks in formerly Protected Areas; and (c) increase the area in which vegetation modification (mowing) could be conducted on the Government land adjacent to the Lake.

I am opposed to all Alternatives contained in the draft Environmental Impact Statement of November 2001.

Sincerely,

James P. Crouch

Printed name: James P. Crouch
Address: 529 Boswell
Batesville, AR 72501

Ms. Patricia Anslow
Planning, Environmental and Regulatory Division
U.S. Army Corps of Engineers
P.O. Box 867
Little Rock, AR 72203-0867

Re: Greers Ferry Lake Proposed Shoreline Management Plan - Environmental Impact Statement

Dear Ms. Anslow:

I am opposed to the proposed Shoreline Management Plans for Greers Ferry Lake contained in the draft Environmental Impact Statement issued by the U.S. Army Corps of Engineers in November 2001 that would (a) increase the number of private multislip boat docks permitted on the Lake; (b) rezone areas of the Lake to allow for permitting of private multislip boat docks in formerly Protected Areas; and (c) increase the area in which vegetation modification (mowing) could be conducted on the Government land adjacent to the Lake.

I am opposed to all Alternatives contained in the draft Environmental Impact Statement of November 2001.

Sincerely,

Jean R. Crouch

Printed name: Jean Crouch
Address: 529 Boswell
Batesville, AR
72501

-----Original Message-----
From: Kathy Carpenter [mailto:kathyc@ptd.net]
Sent: Thursday, December 06, 2001 5:12 AM
To: Eis, Gf SMP
Subject: Objection to the Greers Ferry Lake SMP

Ms. Patricia Anslow
Planning, Environmental and Regulatory Division
U.S. Army Corps of Engineers
P.O. Box 867

Little Rock, AR 72203-0867

Re: Greers Ferry Lake Proposed Shoreline Management Plan -Environmental Impact Statement

Dear Ms. Anslow:

I am opposed to the proposed Shoreline Management Plans for Greers Ferry Lake contained in the draft Environmental Impact Statement issued by the U.S. Army Corps of Engineers in November, 2001 that would (a) increase the number of private multi slip boat docks permitted on the Lake; (b) rezone areas of the Lake to allow for permitting of private multi slip boat docks in formerly Protected Areas; and (c) increase the area in which vegetation modification (mowing) could be conducted on the Government easement around the Lake.

I am opposed to all Alternatives contained in the draft Environmental Impact Statement of November, 2001.

Sincerely,

Kathy Carpenter, Freers Ferry Lake Property Owner

-----Original Message-----
From: fred carpenter [mailto:cynfred@ipa.net]
Sent: Wednesday, December 05, 2001 11:06 PM
To: Eis, Gf SMP
Subject: objection to Greers Ferry SMP

12/05/01

Ms. Patricia Anslow
Planning, Environmental and Regulatory Division
U.S. Army Corps of Engineers
P.O. Box 867
Little Rock, AR 72203-0867

Re: Greers Ferry Lake Proposed Shoreline Management Plan - Environmental Impact Statement

Dear Ms. Anslow:

I am opposed to the proposed Shoreline Management Plans for Greers Ferry Lake contained in the draft Environmental Impact Statement issued by the U.S. Army Corps of Engineers in November, 2001 that would (a) increase the number of private multislip boat docks permitted on the Lake; (b) rezone areas of the Lake to allow for permitting of private multislip boat docks in formerly Protected Areas; and (c) increase the area in which vegetation modification (mowing) could be conducted on the Government easement around the Lake.

I am opposed to all Alternatives contained in the draft Environmental Impact Statement of November, 2001.
Sincerely,

Fred Carpenter

-----Original Message-----
From: fred carpenter [mailto:cynfred@ipa.net]
Sent: Wednesday, December 05, 2001 11:09 PM
To: Eis, Gf SMP
Subject: objection to Greers Ferry Lake smp

Ms. Patricia Anslow
Planning, Environmental and Regulatory Division
U.S. Army Corps of Engineers
P.O. Box 867
Little Rock, AR 72203-0867

Re: Greers Ferry Lake Proposed Shoreline Management Plan - Environmental Impact Statement

Dear Ms. Anslow:

I am opposed to the proposed Shoreline Management Plans for Greers Ferry Lake contained in the draft Environmental Impact Statement issued by the U.S. Army Corps of Engineers in November, 2001 that would (a) increase the number of private multislip boat docks permitted on the Lake; (b) rezone areas of the Lake to allow for permitting of private multislip boat docks in formerly Protected Areas; and (c) increase the area in which vegetation modification (mowing) could be conducted on the Government easement around the Lake.

I am opposed to all Alternatives contained in the draft Environmental Impact Statement of November, 2001.

Sincerely,
Cynthia B Carpenter

God Bless you,
Cindy & Fred

I AM OPPOSED TO THE SHORELINE MANAGEMENT PLAN

BY THE U.S. CORPS OF ENGINEERS.

Wanda L. DeBusk
Name David L. DeBusk
Date 1/23/02
Address 205 Ridge Circle
City Quitman
State AR Zip 72131

Address To Patricia Anslow
U.S.Army Corps of Engineers
P.O. Box 867
Little Rock, AR 72203-8067

Mail To
Save Greers Ferry Lake, Inc.
P.O. Box 150
Heber Springs, AR 72543

I AM OPPOSED TO THE SHORELINE MANAGEMENT PLAN

BY THE U.S. CORPS OF ENGINEERS.

Name--Flaucil Bell--
Date--1-21-2002--
Address--110 Ridge Circle
City--Quitman--
State--Ar-- Zip--72131

Address To Patricia Anslow
U.S.Army Corps of Engineers
P.O. Box 867
Little Rock, AR 72203-8067

Mail To
Save Greers Ferry Lake, Inc.
P.O. Box 150
Heber Springs, AR 72543

I AM OPPOSED TO THE SHORELINE MANAGEMENT PLAN

BY THE U.S. CORPS OF ENGINEERS.

Name--Joan Beel Adams
Date--1-23 2002
Address-110 Ridge Circle
City-Quitman
State--Ar Zip--72131

Address To Patricia Anslow
U.S.Army Corps of Engineers
P.O. Box 867
Little Rock, AR 72203-8067

Mail To
Save Greers Ferry Lake, Inc.
P.O. Box 150
Heber Springs, AR 72543

Ms Patricia Anslow
c/o U.S Army Corps of Engineers
Little Rock, Ar

I AM OPPOSED TO THE SHORELINE MANAGEMENT PLAN

BY THE U.S. CORPS OF ENGINEERS.

Name Gerry W. Logan
Date 1/22/02
Address 144 Ridge Cir.
City Quitman, Ar
State Ar Zip 72131

Address To Patricia Anslow
U.S.Army Corps of Engineers
P.O. Box 867
Little Rock, AR 72203-8067

Mail To
Save Greers Ferry Lake, Inc.
P.O. Box 150
Heber Springs, AR 72543

I am also opposed to a marina in the Cove Creek area. Why should we have to look at a tin roof below our home. Eden Dale said NO - and we say NO!

Sincerely
Ger Logan

ATTN. PATRICIA ANSLOW
US ARMY CORPS of ENGINEERS
P.O. BOX 867
LITTLE ROCK, AR. 72203-8067

I AM OPPOSED TO THE SHORELINE MANAGEMENT PLAN

BY THE U.S. CORPS OF ENGINEERS.

Name BENJ. C. LOGAN
Date JAN 23, 2002
Address 144 RIDGE CIRCLE
City QUITMAN, AR.
State ~~72131~~ AR. Zip 72131

Address To Patricia Anslow
U.S.Army Corps of Engineers
P.O. Box 867
Little Rock, AR 72203-8067

Mail To
Save Greers Ferry Lake, Inc.
P.O. Box 150
Heber Springs, AR 72543

I AM ALSO OPPOSED TO A MARINA IN COVE CREEK VACINITY ~~AN~~ - WHY SHOULD WE HAVE TO LOOK AT A TIN ROOF BELOW OUR HOME = EDEN ISLE SAID "NO" & WE SAY "NO"!

BC Logan

January 24, 2002

Ms Patricia Anslow
Planning, Environmental and Reg. Division
US Army Corps of Engineers
P.O. Box 867
Little Rock, AR 72203-0867

Dear Ms. Anslow:

I am opposed to the proposal The Little Rock district of the Corps. Of Engineers is considering. I have learned that it is very possible to have access to the beautiful lake without a private boat slip for the convenience of a few. Not every homeowner would have the opportunity to purchase one of the 93 slips. Our lake has survived since 1963 beautifully without every nook and edge of the lake having a place for the convenience of a few. Who in their right mind would deface such a beautiful lake or maybe the question is who has paid the Corp enough money to even consider this action. The trees have provided privacy for the homes that line the lake for many years and we are not willing to give this up for the 93 people that want this so bad that they would go to the extend of cutting down trees that are apart of the lake and its' beauty.

Let me remind you that the Corp of Engineers is suppose to protect our lakes and forest, however it is my opinion that they are being influenced by the minority. If you have a few newcomers that are unhappy with our lake then they need to move. Please reconsider this proposal, don't make our lake and water nasty as was done to Pickwick lake.

Sincerely,

Judy Wyatt

Judy Wyatt

Woodland Ave
Whiteville, TN

January 24, 2002

Ms Patricia Anslow
Planning, Environmental and Reg. Division
US Army Corps of Engineers
P.O. Box 867
Little Rock, AR 72203-0867

Dear Ms. Anslow:

I am opposed to the proposal The Little Rock district of the Corps. Of Engineers is considering. I have learned that it is very possible to have access to the beautiful lake without a private boat slip for the convenience of a few. Not every homeowner would have the opportunity to purchase one of the 93 slips. Our lake has survived since 1963 beautifully without every nook and edge of the lake having a place for the convenience of a few. Who in their right mind would deface such a beautiful lake or maybe the question is who has paid the Corp enough money to even consider this action. The trees have provided privacy for the homes that line the lake for many years and we are not willing to give this up for the 93 people that want this so bad that they would go to the extend of cutting down trees that are apart of the lake and its' beauty.

Let me remind you that the Corp of Engineers is suppose to protect our lakes and forest, however it is my opinion that they are being influenced by the minority. If you have a few newcomers that are unhappy with our lake then they need to move. Please reconsider this proposal, don't make our lake and water nasty as was done to Pickwick lake.

Sincerely,

Judy Wyatt

Judy Wyatt

Pine Mt.
Flippin, Ar.

January 24, 2002

Ms Patricia Anslow
Planning, Environmental and Reg. Division
US Army Corps of Engineers
P.O. Box 867
Little Rock, AR 72203-0867

Dear Ms. Anslow:

I am opposed to the proposal The Little Rock district of the Corps. Of Engineers is considering. I have learned that it is very possible to have access to the beautiful lake without a private boat slip for the convenience of a few. Not every homeowner would have the opportunity to purchase one of the 93 slips. Our lake has survived since 1963 beautifully without every nook and edge of the lake having a place for the convenience of a few. Who in their right mind would deface such a beautiful lake or maybe the question is who has paid the Corp enough money to even consider this action. If the Corp is needing extra money ask for it don't go about it this way. The trees have provided privacy for the homes that line the lake for many years and we are not willing to give this up for the 93 people that want this so bad that they would go to the extend of cutting down trees that are apart of the lake and its' beauty.

Let me remind you that the Corp of Engineers is suppose to protect our lakes and forest, however it is my opinion that they are being influenced by the minority. If you have a few newcomers that are unhappy with our lake then they need to move. Please reconsider this proposal, don't make our lake and water nasty as was done to Pickwick lake.

Sincerely,

S. Galloway DVM

Stephen S. Galloway, DVM

950 Twin Pipers Way
Williston, TN 38076

January 24, 2002

Ms Patricia Anslow
Planning, Environmental and Reg. Division
US Army Corps of Engineers
P.O. Box 867
Little Rock, AR 72203-0867

Dear Ms. Anslow:

I am opposed to the proposal The Little Rock district of the Corps. Of Engineers is considering. I have learned that it is very possible to have access to the beautiful lake without a private boat slip for the convenience of a few. Not every homeowner would have the opportunity to purchase one of the 93 slips. Our lake has survived since 1963 beautifully without every nook and edge of the lake having a place for the convenience of a few. Who in their right mind would deface such a beautiful lake or maybe the question is who has paid the Corp enough money to even consider this action. If the Corp is needing extra money ask for it don't go about it this way. The trees have provided privacy for the homes that line the lake for many years and we are not willing to give this up for the 93 people that want this so bad that they would go to the extend of cutting down trees that are apart of the lake and its' beauty.

Let me remind you that the Corp of Engineers is suppose to protect our lakes and forest, however it is my opinion that they are being influenced by the minority. If you have a few newcomers that are unhappy with our lake then they need to move. Please reconsider this proposal, don't make our lake and water nasty as was done to Pickwick lake.

Sincerely,

S S Galloway DVM

Stephen S. Galloway, DVM

Melbne + Stephen Galloway
100 Raynors Ridge
Diasco, AR

Ms. Patricia Anslow
Planning, Environmental and Reg. Division
US Army Corps of Engineers
P.O. Box 867
Little Rock, AR 72203-0867

I am opposed to the proposal The Little Rock District of the Corps of Engineers is considering. I have learned it is very possible to have access to the beautiful lake without a private boat slip for the convenience of a few. Not every homeowner would have the opportunity to purchase one of the 93. Our lake has survived since 1963 beautifully without every nook and edge of the lake having a place for the convenience of a few. The trees and their shade have provided privacy for our house, I vote for that privacy to remain, to say nothing of the better environmental protection.

I thought we were paying the engineers to protect our lakes and forest. In this case it is my opinion they are being influenced by the minority. If that minority (probably newcomers) are unhappy with our lake. PLEASE TELL THEM THEY ARE FREE TO MOVE. There are hundreds of people who used to go to Pickwick Lake and now come to Greers Ferry because Pickwick is ugly, commercial, and the water is nasty. Please don't let Greers Ferry Lake change for the worse.

Melanie Galloway
100 Raynors Ridge
Drasco, AR

Ms. Patricia Anslow
Planning, Environmental and Reg. Division
US Army Corps of Engineers
P.O. Box 867
Little Rock, AR 72203-0867

I am opposed to the proposal The Little Rock District of the Corps of Engineers is considering. I have learned it is very possible to have access to the beautiful lake without a private boat slip for the convenience of a few. Not every homeowner would have the opportunity to purchase one of the 93. Our lake has survived since 1963 beautifully without every nook and edge of the lake having a place for the convenience of a few. The trees and their shade have provided privacy for our house, I vote for that privacy to remain, to say nothing of the better environmental protection.

I thought we were paying the engineers to protect our lakes and forest. In this case it is my opinion they are being influenced by the minority. If that minority (probably newcomers) are unhappy with our lake. PLEASE TELL THEM THEY ARE FREE TO MOVE. There are hundreds of people who used to go to Pickwick Lake and now come to Greers Ferry because Pickwick is ugly, commercial, and the water is nasty. Please don't let Greers Ferry Lake change for the worse.

Sincerely,

Melanie Galloway
950 Twin Pipers Way
Williston, TN 38076

Ms. Patricia Anslow
Planning, Environmental and Reg. Division
US Army Corps of Engineers
P.O. Box 867
Little Rock, AR 72203-0867

I am opposed to the proposal The Little Rock District of the Corps of Engineers is considering. I have learned it is very possible to have access to the beautiful lake without a private boat slip for the convenience of a few. Not every homeowner would have the opportunity to purchase one of the 93. Our lake has survived since 1963 beautifully without every nook and edge of the lake having a place for the convenience of a few. The trees and their shade have provided privacy for our house, I vote for that privacy to remain, to say nothing of the better environmental protection.

I thought we were paying the engineers to protect our lakes and forest. In this case it is my opinion they are being influenced by the minority. If that minority (probably newcomers) are unhappy with our lake. PLEASE TELL THEM THEY ARE FREE TO MOVE. There are hundreds of people who used to go to Pickwick Lake and now come to Greers Ferry because Pickwick is ugly, commercial, and the water is nasty. Please don't let Greers Ferry Lake change for the worse.

L. Allison Giles

Ms. Patricia Anslow
Planning, Environmental and Reg. Division
US Army Corps of Engineers
P.O. Box 867
Little Rock, AR 72203-0867

I am opposed to the proposal The Little Rock District of the Corps of Engineers is considering. I have learned it is very possible to have access to the beautiful lake without a private boat slip for the convenience of a few. Not every homeowner would have the opportunity to purchase one of the 93. Our lake has survived since 1963 beautifully without every nook and edge of the lake having a place for the convenience of a few. The trees and their shade have provided privacy for our house, I vote for that privacy to remain, to say nothing of the better environmental protection.

I thought we were paying the engineers to protect our lakes and forest. In this case it is my opinion they are being influenced by the minority. If that minority (probably newcomers) are unhappy with our lake. PLEASE TELL THEM THEY ARE FREE TO MOVE. There are hundreds of people who used to go to Pickwick Lake and now come to Greers Ferry because Pickwick is ugly, commercial, and the water is nasty. Please don't let Greers Ferry Lake change for the worse.

Sonia Coleman

Linda J. Ray
419 South Border
Benton, AR 72015

January 28, 2002
Via Facsimile (501) 324-5605

Patricia Anslow
U.S. Army Corps of Engineers
P.O. Box 867
Little Rock, AR 72203-0867

Re: Greers Ferry Lake Proposal

Dear Mrs. Anslow:

This letter is to advise that **I am opposed to the Corps of Engineers' proposed new shoreline management plan by the U.S. Army Corps of Engineers** for Greers Ferry Lake.

Sincerely,

Linda J. Ray

LJR/jm

Y:\F-DRIVE\GCAPLLC\C\GJCJR\PERSONAL\GreersFe.doc

Joan M. Morton
41 Kingsbridge Way
Little Rock, AR 72212

January 28, 2002
Via Facsimile (501) 324-5605

Patricia Anslow
U.S. Army Corps of Engineers
P.O. Box 867
Little Rock, AR 72203-0867

Re: Greers Ferry Lake Proposal

Dear Mrs. Anslow:

This letter is to advise that **I am opposed to the Corps of Engineers' proposed new shoreline management plan by the U.S. Army Corps of Engineers** for Greers Ferry Lake.

Sincerely,

Joan M. Morton

Joan M. Morton

jm

Y:\F-DRIVE\GCAPLLC\C\GJCJR\PERSONAL\GreersFe.doc

Gerald J. Crochet, Jr.
8 Shepard Hills Cove
Little Rock, AR 72223-1976

January 28, 2002
Via Facsimile (501) 324-5605

Patricia Anslow
U.S. Army Corps of Engineers
P.O. Box 867
Little Rock, AR 72203-0867

Re: Greers Ferry Lake Proposal

Dear Mrs. Anslow:

This letter is to advise that **I am opposed to the Corps of Engineers' proposed new shoreline management plan by the U.S. Army Corps of Engineers** for Greers Ferry Lake.

Sincerely,

Gerald J. Crochet, Jr.

GJCJr/jm

Y:\F-DRIVE\GCAPLLC\C\GJCJR\PERSONAL\GreersFe.doc

Andrew P. Stepka
10 Wingate Drive
Little Rock, AR 72205

January 28, 2002
Via Facsimile (501) 324-5605

Patricia Anslow
U.S. Army Corps of Engineers
P.O. Box 867
Little Rock, AR 72203-0867

Re: Greers Ferry Lake Proposal

Dear Mrs. Anslow:

This letter is to advise that **I am opposed to the Corps of Engineers' proposed new shoreline management plan by the U.S. Army Corps of Engineers** for Greers Ferry Lake.

Sincerely,

Andrew P. Stepka

APS/jm

Y:\F-DRIVE\GCAPLLC\C\GJCJR\PERSONAL\GreeraFe.doc

Michelle P. Pogue
3617 Lechlane
North Little Rock, AR 72116

January 28, 2002
Via Facsimile (501) 324-5605

Patricia Anslow
U.S. Army Corps of Engineers
P.O. Box 867
Little Rock, AR 72203-0867

Re: Greers Ferry Lake Proposal

Dear Mrs. Anslow:

This letter is to advise that **I am opposed to the Corps of Engineers' proposed new shoreline management plan by the U.S. Army Corps of Engineers** for Greers Ferry Lake.

I am opposed to the new Shoreline Management Plan by the U.S. Army Corps of Engineers.

Sincerely,

Michelle P. Pogue

Michelle P. Pogue

MPP/jm

Y:\F-DRIVE\GCAPLLC\C\GJCJR\PERSONAL\GreersFe.doc

RESORTQUEST
INTERNATIONAL

Brenda Parker
Executive Assistant

January 16, 2002

Ms. Patricia Anslow
Planning, Environmental and Regulatory Division
U.S. Army Corps of Engineers
P.O. Box 867
Little Rock, AR 72203-0867

Re: Greers Ferry Lake Proposed Shoreline Management Plan - Environmental Impact Statement

Dear Ms. Anslow:

As a property owner in Tannenbaum for 13 years, it is most disturbing to see the increasing laxity of the Corps of Engineers since the retirement of Mr. Garner. I would like to go on record that I am opposed to the proposed Shoreline Management Plans for Greers Ferry Lake contained in the draft Environmental Impact Statement issued by the U.S. Army Corps of Engineers in November, 2001 that would (a) increase the number of private multi-slip boat docks permitted on the Lake; (b) rezone areas of the Lake to allow for permitting of private multi-slip boat docks in formerly Protected Areas; and (c) increase the area in which vegetation modification (mowing) could be conducted on the Government land adjacent to the Lake.

I favor the continuation of the 1994 Shoreline Management Plan with no future zoning or mowing changes.

Sincerely,

Brenda Parker

Brenda B. Parker
3134 Tannenbaum Road & 1920 Tannenbaum Road
Drasco, Arkansas 72530

530 Oak Court Drive, Suite 360 · Memphis, TN 38117 · 901-762-0600 · Fax: 901-762-0678

Ms. Patricia Anslow
Planning, Environmental and Regulatory Division
U.S. Army Corps of Engineers
P.O. Box 867
Little Rock, AR 72203-0867

Re: Greers Ferry Lake Proposed Shoreline Management Plan - Environmental Impact Statement

Dear Ms. Anslow:

I am opposed to the proposed Shoreline Management Plans for Greers Ferry Lake contained in the draft Environmental Impact Statement issued by the U.S. Army Corps of Engineers in November 2001 that would (a) increase the number of private multislip boat docks permitted on the Lake; (b) rezone areas of the Lake to allow for permitting of private multislip boat docks in formerly Protected Areas; and (c) increase the area in which vegetation modification (mowing) could be conducted on the Government land adjacent to the Lake.

I am opposed to all Alternatives contained in the draft Environmental Impact Statement of November 2001.

Sincerely,
Robert H. Walker
Joyce E. Walker
Printed name: Robert H. Walker + Joyce E. Walker
Address:

Ms. Patricia Anslow
Planning, Environmental and Regulatory Division
U.S. Army Corps of Engineers
P.O. Box 867
Little Rock AR 72203-0867

RE: Greers Ferry Lake Proposed Shoreline Management Plan—Environmental Impact Statement

Dear Ms. Anslow:

We are opposed to the Shoreline Management Plans for Greers Ferry Lake contained in the draft Environmental Impact Statement issued by the U.S. Army Corps of Engineers in November, 2001. The proposed plan would

1. Increase the number of private multiple boat docks permitted on the Lake;
2. Rezone areas of the Lake to allow for permitting of private multislip boat docks in formerly Protected Areas; and
3. Increase the area in which vegetation modification (mowing) could be conducted on the Government land adjacent to the Lake.

We are opposed to the Alternatives contained in the draft Environmental Impact Statement of November, 2001. The alternatives would decrease the quality of the water and the beauty of the Lake and surrounding communities and create financial benefit primarily for businesses.

Sincerely,

Larry Shanklin

Carol Shanklin

Larry and Carol Shanklin
9 Oak Street
Greers Ferry, AR 72067

Barney L. Alexander AIA
71 Ridge Trail
Sherwood, Arkansas 72120

Ms. Patricia Anslow
Planning, Environmental and Regulatory Division
U.S. Army Corps of Engineers
P.O. Box 867
Little Rock, AR 72203-0867

Re: Greers Ferry Lake Proposed Shoreline Management Plan - Environmental Impact Statement

Dear Ms. Anslow:

I was born in Heber Springs and have enjoyed Greers Ferry Lake even before it was completely filled.

I am opposed to the proposed Shoreline Management Plans for Greers Ferry Lake contained in the draft Environmental Impact Statement issued by the U.S. Army Corps of Engineers in November, 2001 that would (a) increase the number of private multi-slip boat docks permitted on the Lake; (b) rezone areas of the Lake to allow for permitting of private multi-slip boat docks in formerly Protected Areas; and (c) increase the area in which vegetation modification (mowing) could be conducted on the Government land adjacent to the Lake.

I favor the continuation of the 1994 Shoreline Management Plan with no future zoning or mowing changes.

It's a good thing just as it is and something the U.S. Corps of Engineers can really be proud of.

Sincerely,

Barney L. Alexander AIA

Barney L. Alexander AIA

SRF

Susan R. Franks
2149 Diamond Bluff Road ~ Quitman, AR 72131
Fax (501) 825-9257 ~ Home Phone (501) 825-9256

January 19, 2002

Patricia Anslow
Planning, Environmental and Regulatory Division
U.S. Army Corps of Engineers
P. O. Box 867
Little Rock, AR 72203-0867

Re: Greers Ferry Lake Proposed Shoreline Management Plant
Environmental Impact Statement

Dear Ms. Anslow:

I am opposed to the proposed Shoreline Management Plans for Greers Ferry Lake contained in the draft Environment Impact Statement issued by the U.S. Army Corps of Engineers in November 2001 that would:

(i) increase the number of private multislip boat docks permitted on the Lake;

(ii) rezone areas of the Lake to allow for permitting of private multislip boat docks in formerly protected areas; and

(iii) increase the area in which vegetation modification (mowing) could be conducted on the government land adjacent to the Lake.

I am opposed to all alternatives contained in the draft Environmental Impact Statement of November 2001.

As a resident of Diamond Bluff Estates, my husband and I enjoy looking out over the lake and viewing the pristine views unobstructed by boatslips and houses. That is one of the reasons we decided to move to the Greers Ferry Lake area.

Please do not pollute our view and our Lake.

Sincerely,

Susan R. Franks

Susan Franks

Ms. Patricia Anslow
Planning, Environmental and Regulatory Division
U.S. Army Corps of Engineers
P.O. Box 867
Little Rock, AR 72203-0867

Re: Greers Ferry Lake Proposed Shoreline Management Plan - Environmental Impact Statement

Dear Ms. Anslow:

I am opposed to the proposed Shoreline Management Plans for Greers Ferry Lake contained in the draft Environmental Impact Statement issued by the U.S. Army Corps of Engineers in November 2001 that would (a) increase the number of private multislip boat docks permitted on the Lake; (b) rezone areas of the Lake to allow for permitting of private multislip boat docks in formerly Protected Areas; and (c) increase the area in which vegetation modification (mowing) could be conducted on the Government land adjacent to the Lake.

I am opposed to all Alternatives contained in the draft Environmental Impact Statement of November 2001.

Sincerely,

Ruth Holland

Printed name: Mrs. Ruth Holland
Address: 506 W. North Street
Heber Springs, Ar 72543

EGB

1/15/2002

Ms. Patricia Anslow
Planning, Environmental and Regulatory Division
U.S. Army Corps of Engineers
P.O. Box 867
Little Rock, AR 72203-0867

Re: Greers Ferry Lake Proposed Shoreline Management Plan - Environmental Impact Statement

Dear Ms. Anslow:

I am opposed to the proposed Shoreline Management Plans for Greers Ferry Lake contained in the draft Environmental Impact Statement issued by the U.S. Army Corps of Engineers in November, 2001 that would (a) increase the number of private multi-slip boat docks permitted on the Lake; (b) rezone areas of the Lake to allow for permitting of private multi-slip boat docks in formerly Protected Areas; and (c) increase the area in which vegetation modification (mowing) could be conducted on the Government land adjacent to the Lake.

I favor the continuation of the 1994 Shoreline Management Plan with no future zoning or mowing changes.

Sincerely,

Edward G. Brown
Doris A. Brown

Edward G. Brown
Doris A. Brown
103 Conway Lane
Fairfield Bay, AR 72088

Ms. Patricia Anslow
Planning, Environmental and Regulatory Division
U.S. Army Corps of Engineers
P.O. Box 867
Little Rock, AR 72203-0867

Re: Greers Ferry Lake Proposed Shoreline Management Plan - Environmental Impact Statement

Dear Ms. Anslow:

I am opposed to the proposed Shoreline Management Plans for Greers Ferry Lake contained in the draft Environmental Impact Statement issued by the U.S. Army Corps of Engineers in November, 2001 that would (a) increase the number of private boat docks permitted on the Lake; (b) rezone areas of the Lake to allow for permitting of private boat docks in formerly Protected Areas; and (c) increase the area in which vegetation modification (mowing) could be conducted on the Government easement around Lake.

I am opposed to all alternatives contained in the draft Environmental Impact Statement of November, 2001.

Sincerely,

Wally McVain
1404 Rosebud Rd
Quitman, AR 72131
501-589-3822

Ms. Patricia Anslow
Planning, Environmental and Regulatory Division
U.S. Army Corps of Engineers
P.O. Box 867
Little Rock, AR 72203-0867

Re: Greers Ferry Lake Proposed Shoreline Management Plan - Environmental Impact Statement

Dear Ms. Anslow:

I am opposed to the proposed Shoreline Management Plans for Greers Ferry Lake contained in the draft Environmental Impact Statement issued by the U.S. Army Corps of Engineers in November 2001 that would (a) increase the number of private multislip boat docks permitted on the Lake; (b) rezone areas of the Lake to allow for permitting of private multislip boat docks in formerly Protected Areas; and (c) increase the area in which vegetation modification (mowing) could be conducted on the Government land adjacent to the Lake.

I am opposed to all Alternatives contained in the draft Environmental Impact Statement of November 2001.

Sincerely,

James Q. Barrick Jr. Betty S. Barrick 2/18/02

Printed name:
Address:

James Q. BARRICK, JR
Betty S. BARRICK
134 Wilshire Dr.
Fairfield Bay, AR 72088

TOTAL FINANCIAL PLANNING

901/324-6600
FAX 901/324-5743

FREE & RESPONSIBLE

BRANDON INVESTMENTS, INC.

Wednesday, January 16, 2002

Ms. Patricia Anslow
Planning, Environmental and Regulatory Division
U. S. Army Corps of Engineers
P. O. Box 867
Little Rock, AR 72203-0867

RE: Greers Ferry Lake Proposed Shoreline Management Plan – Environmental Impact Statement

Dear Ms. Anslow:

I am opposed to the proposed Shoreline Management Plans for Greers Ferry Lake contained in the draft Environmental Impact Statement issued by the U. S. Army Corps of Engineers in November, 2001 that would (a) increase the number of private multi-slip boat docks permitted on the Lake; (b) rezone areas of the Lake to allow for permitting of private multi-slip boat docks in formerly Protected Areas; and (c) increase the area in which vegetation modification (mowing) could be conducted on the Government land adjacent to the Lake.

I favor the continuation of the 1994 Shoreline Management Plan with no future zoning or mowing changes.

Sincerely,

E. Denby Brandon, III

E. Denby Brandon, III
Address: P. O. Box 770870
Memphis, TN 38177-0870

EXECUTIVE OFFICES • 5101 WHEELIS ROAD • SUITE 112 • MEMPHIS, TN 38117
MAILING ADDRESS • P.O. BOX 770870 • MEMPHIS, TN 38177-0870 • TELEPHONE (901) 324-6600 • FAX (901) 324-5743
brandoninvestments.com

January 17, 2002

Ms. Patricia Anslow
Planning, Environmental and Regulatory Division
U.S. Army Corps of Engineers
P.O. Box 867
Little Rock, AR 72203-0867

Re: Greers Ferry Lake Proposed Shoreline Management Plan -
Environmental Impact Statement

Dear Ms. Anslow:

I am opposed to the proposed Shoreline Management Plans for Greers Ferry Lake contained in the draft Environmental Impact Statement issued by the U.S. Army Corps of Engineers in November, 2001 that would (a) increase the number of private multi-slip boat docks permitted on the Lake; (b) rezone areas of the Lake to allow for permitting of private multi-slip boat docks in formerly Protected Areas; and (c) increase the area in which vegetation modification (mowing) could be conducted on the Government land adjacent to the Lake.

I favor the continuation of the 1994 Shoreline Management Plan with no future zoning or mowing changes.

Sincerely,

Steven G. Fracchia
8992 Latimer Drive
Germantown, TN 38139

Ms. Patricia Anslow
Planning, Environmental and Regulatory Division
U.S. Army Corps of Engineers
P.O. Box 867
Little Rock, AR 72203-0867

1/16/02

Re: Greers Ferry Lake Proposed Shoreline Management Plan -
Environmental Impact Statement

Dear Ms. Anslow:

Our family has been vacationing on Greers Ferry Lake for the last several years. We were awed by the natural beauty of the area and were most impressed with the clean and protected shoreline. We would hate to see Greers Ferry become another Pickwick.

I am opposed to the proposed Shoreline Management Plans for Greers Ferry Lake contained in the draft Environmental Impact Statement issued by the U.S. Army Corps of Engineers in November, 2001 that would (a) increase the number of private multi-slip boat docks permitted on the Lake; (b) rezone areas of the Lake to allow for permitting of private multi-slip boat docks in formerly Protected Areas; and (c) increase the area in which vegetation modification (mowing) could be conducted on the Government land adjacent to the Lake.

I favor the continuation of the 1994 Shoreline Management Plan with no future zoning or mowing changes.

Sincerely,

Bruce L. Hillyer Barry Hillyer
Adrienne B. Hillyer Rainey Hillyer SAM

Bruce, Adrienne, Rainey(14), Barry(11) & Sam(5) Hillyer
192 Green Glade
Memphis, TN 38120

January 17, 2002

Ms. Patricia Anslow
Planning, Environmental and Regulatory Division
U.S. Army Corps of Engineers
P.O. Box 867
Little Rock, AR 72203-0867

Re: Greers Ferry Lake Proposed Shoreline Management Plan - Environmental Impact Statement

Dear Ms. Anslow:

I am opposed to the proposed Shoreline Management Plans for Greers Ferry Lake contained in the draft Environmental Impact Statement issued by the U.S. Army Corps of Engineers in November, 2001 that would (a) increase the number of private multi-slip boat docks permitted on the Lake; (b) rezone areas of the Lake to allow for permitting of private multi-slip boat docks in formerly Protected Areas; and (c) increase the area in which vegetation modification (mowing) could be conducted on the Government land adjacent to the Lake.

I favor the continuation of the 1994 Shoreline Management Plan with no future zoning or mowing changes.

Sincerely,

Emily Wallace

Printed name: Emily Wallace
Address: 6656 Beagle Lane
Arlington, TN 38002

January 17, 2002

Ms. Patricia Anslow
Planning, Environmental and Regulatory Division
U.S. Army Corps of Engineers
P.O. Box 867
Little Rock, AR 72203-0867

Re: Greers Ferry Lake Proposed Shoreline Management Plan -
Environmental Impact Statement

Dear Ms. Anslow,

I am opposed to the proposed Shoreline Management Plans for Greers Ferry Lake contained in the draft Environmental Impact Statement issued by the U.S. Army Corps of Engineers in November, 2001 that would (a) increase the number of private multi-slip boat docks permitted on the Lake; (b) rezone areas of the Lake to allow for permitting of private multi-slip boat docks in formerly Protected Areas; and (c) increase the area in which vegetation modification (mowing) could be conducted on the Government land adjacent to the Lake.

I favor the continuation of the 1994 Shoreline Management Plan with no future zoning or mowing changes.

My family, including my parents and my husband and daughter have enjoyed the lake and surrounding areas for the past 10 years with camping, hiking and fishing. We do not want the lake's health and beauty to be compromised with these proposed changes.

Sincerely,

Allyson Bethune

Allyson Bethune

Printed name: Allyson, Rick & Hayley Bethune
Home Address: 6338 Braybourne Place
Olive Branch MS 38654

January 17, 2002

Ms. Patricia Anslow
Planning, Environmental and Regulatory Division
U.S. Army Corps of Engineers
P.O. Box 867
Little Rock, AR 72203-0867

Re: Greers Ferry Lake Proposed Shoreline Management Plan -
Environmental Impact Statement

Dear Ms. Anslow:

I am opposed to the proposed Shoreline Management Plans for Greers Ferry Lake contained in the draft Environmental Impact Statement issued by the U.S. Army Corps of Engineers in November, 2001 that would (a) increase the number of private multi-slip boat docks permitted on the Lake; (b) rezone areas of the Lake to allow for permitting of private multi-slip boat docks in formerly Protected Areas; and (c) increase the area in which vegetation modification (mowing) could be conducted on the Government land adjacent to the Lake.

I favor the continuation of the 1994 Shoreline Management Plan with no future zoning or mowing changes.

Sincerely,

Teresa Carpenter

Teresa Carpenter
3072 S. Edgeware Rd.
Memphis, TN 38118

©2001

WWII PT BOATS, BASES, TENDERS

PT Boat Museum in Fall River, Massachusetts
PO Box 38070
Germantown, TN 38183-0070
901-755-8440 Fax: 901-751-0522
e-mail: ptboats@pop.net
www.ptboats.org

Founded by J.M. "Boats" Newberry, 1910-1985

January 17, 2002

Ms. Patricia Anslow
Planning, Environmental and Regulatory Division
U.S. Army Corps of Engineers
P.O. Box 867
Little Rock, AR 72203-0867

Re: Greers Ferry Lake Proposed Shoreline Management Plan - Environmental Impact Statement

Dear Ms. Anslow,

I am opposed to the proposed Shoreline Management Plans for Greers Ferry Lake contained in the draft Environmental Impact Statement issued by the U.S. Army Corps of Engineers in November, 2001 that would (a) increase the number of private multi-slip boat docks permitted on the Lake; (b) rezone areas of the Lake to allow for permitting of private multi-slip boat docks in formerly Protected Areas; and (c) increase the area in which vegetation modification (mowing) could be conducted on the Government land adjacent to the Lake.

I favor the continuation of the 1994 Shoreline Management Plan with no future zoning or mowing changes.

My husband and I have enjoyed the lake and surrounding areas for the past 10 years as a frequent camper as well as fishing and hiking. We have considered retiring to the lake area in the next decade. If the proposed Shoreline Management Plan happens we will definitely reconsider our retirement location for another place.

Sincerely,

Alyce Guthrie
Exec VP

Printed name: Alyce N. Guthrie
Home Address: 1711 Ludlow Cove
Germantown TN 38139

Ms. Patricia Anslow
Planning, Environmental and Regulatory Division
U.S. Army Corps of Engineers
P.O. Box 867
Little Rock, AR 72203-0867

Re: Greers Ferry Lake Proposed Shoreline Management Plan - Environmental Impact Statement

Dear Ms. Anslow:

I am opposed to the proposed Shoreline Management Plans for Greers Ferry Lake contained in the draft Environmental Impact Statement issued by the U.S. Army Corps of Engineers in November 2001 that would (a) increase the number of private multislip boat docks permitted on the Lake; (b) rezone areas of the Lake to allow for permitting of private multislip boat docks in formerly Protected Areas; and (c) increase the area in which vegetation modification (mowing) could be conducted on the Government land adjacent to the Lake.

I am opposed to all Alternatives contained in the draft Environmental Impact Statement of November 2001.

Sincerely,

Orin K. Owen

Printed name: Orin K. & Shirley C. Owen
Address: 125 Nemours Ct.
Maumelle, AR 72113-6753

Former address:
112 Sunnymeade
Heber Springs, AR 72543

Donald A. Haefner
14 South Bluff Drive
Quitman, Arkansas 72131
Telephone 501-825-8603

December 17, 2001

Ms. Patricia Anslow
Planning, Environmental and Regulatory Division
U.S. Army Corps of engineers
P.O. Box 867
Little Rock, AR 72203-0867

Dear Ms. Anslow:

I am opposed to the proposed Shoreline Management Plan for Greers Ferry Lake contained in the draft Environmental Impact Statement issued by the U.S. Army Corps of Engineers in November 2001. That proposal would :

- Increase the number of private miltislip boat docks permitted on the lake;
- Rezone areas of the lake that would permit private miltislip boat docks in formerly protected areas;
- Increase the area in which vegetation modification (mowing) could be conducted on government land adjacent to the lake.

I am also opposed to all alternatives contained in the draft Environmental Impact Statement of November 2001.

It is presently quite delightful to motor and sail on Greers Ferry Lake and see very few residences during the summer months due to the protection zone between homes and the shoreline. It adds an element of tranquility and privacy that certainly is not present on many of the lake, as in the Hot Springs area for example.

Greers Ferry Lake is the most visited Corps of Engineers facility in the Arkansas area. Don't destroy this in order to serve the interests of real estate developers!

Sincerely,

Donald A. Haefner

Don Haefner
14 South Bluff Drive
Quitman, AR 72131

Mrs. Mary Ellen Haefner
14 South Bluff Drive
Quitman, Arkansas 72131
Telephone 501-825-8603

December 17, 2001

Ms. Patricia Anslow
Planning, Environmental and Regulatory Division
U.S. Army Corps of engineers
P.O. Box 867
Little Rock, AR 72203-0867

Dear Ms. Anslow:

I am opposed to the proposed Shoreline Management Plan for Greers Ferry Lake contained in the draft Environmental Impact Statement issued by the U.S. Army Corps of Engineers in November 2001. That proposal would :

- Increase the number of private miltislip boat docks permitted on the lake;
- Rezone areas of the lake that would permit private miltislip boat docks in formerly protected areas;
- Increase the area in which vegetation modification (mowing) could be conducted on government land adjacent to the lake.

I am also opposed to all alternatives contained in the draft Environmental Impact Statement of November 2001.

It is presently quite delightful to motor and sail on Greers Ferry Lake and see very few residences during the summer months due to the protection zone between homes and the shoreline. It adds an element of tranquility and privacy that certainly is not present on many of the lake, as in the Hot Springs area for example.

Greers Ferry Lake is the most visited Corps of Engineers facility in the Arkansas area. Don't destroy this in order to serve the interests of real estate developers!

Sincerely,

Mary Ellen Haefner

Mary Ellen Haefner

1/12/02

Ms. Patricia Anslow
Planning, Environmental and Regulatory Division
U.S. Corps of Engineers
P O Box 867
Little Rock, Ar 72203-0867

Re: Greers Ferry Proposed Shoreline Management Plan - Environmental Impact Statement

Dear Ms. Anslow:

We are opposed to all Alternatives contained in the draft Environmental Impact Statement of November, 2001 for the following reasons:

(1) More boathouses means more polution and less view of our natural shoreline beauty.

(2) Rezoning areas that were formerly (are) Protected Areas would also detract from the natural beauty of the lake.

(3) Increases in areas of Government land in which mowing would be permitted adjacent to lake would increase erosion.

We have seen the ill effects of more lenient approches to land management on Pickwick Lake in Tennesee, and on Lake Lanier in Georgia, so feel strongly in favor of a more pristine view of our lake so our kids and their kids can enjoy the same setting we do.

Sincerely,

F.E. Taliaferro

Beverly Taliaferro

Address: 4 Fawn Bluff
Drasco, Arl 72530

December 23, 2001

Ms. Patricia Anslow
Planning, Environmental and Regulatory Division
U. S. Army Corps of Engineers
P. O. Box 867
Little Rock, AR 72203-0867

RE: Greers Ferry Lake Proposed Shoreline Management Plan-Environmental Impact Statement

Dear Ms. Anslow:

I am opposed to the proposed Shoreline Management Plans for Greers Ferry Lake contained in the draft Environmental Impact Statement issued by the U. S. Army Corps of Engineers in November 2001 that would (a) increase the number of private multislip boat docks permitted on the Lake; (b) rezone areas of the Lake to allow for permitting of private multislip boat docks in formerly Protected Areas; and (C) increase the area in which vegetation modification (mowing) could be conducted on the Government land adjacent to the Lake.

I am opposed to all Alternatives contained in the draft Environmental Impact Statement of November 2001.

Sincerely,

Joe + Pat Cartwright

Mr. & Mrs. Joe Cartwright
111 Diane Drive
Osceola, Arkansas 72370

Ms. Patricia Anslow
Planning, Environmental and Regulatory Division
U.S. Army Corps of Engineers
P.O. Box 867
Little Rock, AR 72203-0867

Re: Greers Ferry Lake Proposed Shoreline Management Plan - Environmental Impact Statement

Dear Ms. Anslow:

I am opposed to the proposed Shoreline Management Plans for Greers Ferry Lake contained in the draft Environmental Impact Statement issued by the U.S. Army Corps of Engineers in November 2001 that would (a) increase the number of private multislip boat docks permitted on the Lake; (b) rezone areas of the Lake to allow for permitting of private multislip boat docks in formerly Protected Areas; and (c) increase the area in which vegetation modification (mowing) could be conducted on the Government land adjacent to the Lake.

I am opposed to all Alternatives contained in the draft Environmental Impact Statement of November 2001.

Sincerely, George F. Bickell

Printed name: George Bickell
Address: 275 Sylvan dr.
Greers Ferry AR 72067

I am opposed to more boat dock. I see other lakes in Arkansas that have been ruined by to many dock. Boat docks just seem to attracket trash of all kinds, old lawn furniture, old water toys, boats in need of ~~repair~~ repair on the bank around the docks, pieces of plastic & dock building materials. All you have to do is go back into Hayden bay and Hurricane bay and just look at the trash and broken down boat docks. I sure dont want that all over the lake Thankyou George Bickell

Ms. Patricia Anslow
Planning, Environmental and Regulatory Division
U.S. Army Corps of Engineers
P.O. Box 867
Little Rock, AR 72203-0867

12 Jan 2002

Re: Greers Ferry Lake Proposed Shoreline Management Plan - Environmental Impact Statement

Dear Ms. Anslow:

I am opposed to the proposed Shoreline Management Plans for Greers Ferry Lake contained in the draft Environmental Impact Statement issued by the U.S. Army Corps of Engineers in November 2001 that would (a) increase the number of private multislip boat docks permitted on the Lake; (b) rezone areas of the Lake to allow for permitting of private multislip boat docks in formerly Protected Areas; and (c) increase the area in which vegetation modification (mowing) could be conducted on the Government land adjacent to the Lake.

I am opposed to all Alternatives contained in the draft Environmental Impact Statement of November 2001.

Sincerely,

James Cherry

Printed name:
Address:

James F. Cherry
821 Rock Ledge Road
Heber Springs, AR 72543
Hm: (501) 362-6761 • Fax: (501) 362-1655
e-mail: flyer@arkansas.net

December 9, 2001

Ms. Patricia Anslow
Planning, Environmental and Regulatory Division
U.S. Army Corps of Engineers
P. O. Box 867
Little Rock, AR 72203-0867

Dear Ms. Anslow:

I am opposed to the proposed Shoreline Management Plans for Greers Ferry Lake contained in the draft Environmental Impact Statement issued by the U.S. Army Corps of Engineers in November, 2001 that would:

- Increase the number of private multi slip boat docs permitted on the Lake
- Rezone areas of the Lake to allow for permitting of private multi slip boat docks in formerly Protected areas; and
- Increase the area in which vegitation modification (mowing) could be conducted on the Government easement around the Lake.

I am opposed to all Alternatives contained in the draft Environmental Impact Statement of November, 2001.

Please keep Greers Ferry Lake pristine.

Sincerely,

Carole Coles
428 Swan Ridge Cuch
Memphis TN 38122

Andrew R Coles
255 Union Ave
Memphis TN 38103

Ms. Patricia Anslow
Planning, Environmental and Regulatory Division
U.S. Army Corps of Engineers
P.O. Box 867
Little Rock, AR 72203-0867

Re: Greers Ferry Lake Proposed Shoreline Management Plan - Environmental Impact Statement

Dear Ms. Anslow:

I am opposed to the proposed Shoreline Management Plans for Greers Ferry Lake contained in the draft Environmental Impact Statement issued by the U.S. Army Corps of Engineers in November 2001 that would (a) increase the number of private multislip boat docks permitted on the Lake; (b) rezone areas of the Lake to allow for permitting of private multislip boat docks in formerly Protected Areas; and (c) increase the area in which vegetation modification (mowing) could be conducted on the Government land adjacent to the Lake.

I am opposed to all Alternatives contained in the draft Environmental Impact Statement of November 2001.

Sincerely,

Robbie Braunfisch

Printed name:
Address:

ROBBIE BRAUNFISCH
905 OVERLOOK
HEBER SPRINGS, AR
72543

Ms. Patricia Anslow
Planning, Environmental and Regulatory Division
U.S. Army Corps of Engineers
P.O. Box 867
Little Rock, AR 72203-0867

Re: Greers Ferry Lake Proposed Shoreline Management Plan - Environmental Impact Statement

Dear Ms. Anslow:

I am opposed to the proposed Shoreline Management Plans for Greers Ferry Lake contained in the draft Environmental Impact Statement issued by the U.S. Army Corps of Engineers in November 2001 that would (a) increase the number of private multislip boat docks permitted on the Lake; (b) rezone areas of the Lake to allow for permitting of private multislip boat docks in formerly Protected Areas; and (c) increase the area in which vegetation modification (mowing) could be conducted on the Government land adjacent to the Lake.

I am opposed to all Alternatives contained in the draft Environmental Impact Statement of November 2001.

Sincerely,

Anne Roberts Bobo

Printed name: Anne Roberts Bobo
Address: 2404 Lakeview Dr.
Heber Springs
AR 72543

Please protect Greers Ferry Lake!
Don't let selfish realtors take away this treasure from future generations.

12-22-01

Ms. Patricia Anslow
Planning, Environmental and Regulatory Division
U.S. Army Corps of Engineers
P.O. Box 867
Little Rock, AR 72203-0867

Re: Greers Ferry Lake Proposed Shoreline Management Plan - Environmental Impact Statement

Dear Ms. Anslow:

I am opposed to the proposed Shoreline Management Plans for Greers Ferry Lake contained in the draft Environmental Impact Statement issued by the U.S. Army Corps of Engineers in November 2001 that would (a) increase the number of private multislip boat docks permitted on the Lake; (b) rezone areas of the Lake to allow for permitting of private multislip boat docks in formerly Protected Areas; and (c) increase the area in which vegetation modification (mowing) could be conducted on the Government land adjacent to the Lake.

I am opposed to all Alternatives contained in the draft Environmental Impact Statement of November 2001.

Sincerely,

Elizabeth S. Batchelor

Printed name:
Address:

Elizabeth S. Batchelor
340 Mockingbird Ln.
Heber Springs, AR 72543

January 3, 2002

Ms. Patricia Anslow
Planning, Environmental and Regulatory Division
U.S. Army Corps of Engineers
P.O. Box 867
Little Rock, AR 72203-0867

Re: Greers Ferry Lake Proposed Shoreline Management Plan - Environmental Impact Statement

Dear Ms. Anslow:

I am opposed to the proposed Shoreline Management Plan for Greers Ferry Lake contained in the draft Environmental Impact Statement issued by the U.S. Army Corps of Engineers in November, 2001 that would (a) increase the number of private boat docks permitted on the Lake; (b) rezone areas of the Lake to allow for permitting of private boat docks in formerly Protected Areas; and (c) increase the area in which vegetation modification (mowing) could be conducted on Government land adjacent to the lake.

I am opposed to all alternatives contained in the draft Environmental Impact Statement of November, 2001, including the one which reiterates the 2000 Shoreline Management Plan.

Sincerely,

Dan Campbell
409 Stony Ridge Rd.
Heber Springs, AR 72543
(501) 362-5462

Ms. Patricia Anslow
Planning, Environmental and Regulatory Division
U.S. Army Corps of Engineers
P.O. Box 867
Little Rock, AR 72203-0867

Re: Greers Ferry Lake Proposed Shoreline Management Plan -
Environmental Impact Statement

Dear Ms. Anslow:

I am opposed to the proposed Shoreline Management Plans for Greers Ferry Lake contained in the draft Environmental Impact Statement issued by the U.S. Army Corps of Engineers in November, 2001 that would (a) increase the number of private multi-slip boat docks permitted on the Lake; (b) rezone areas of the Lake to allow for permitting of private multi-slip boat docks in formerly Protected Areas; and (c) increase the area in which vegetation modification (mowing) could be conducted on the Government land adjacent to the Lake.

I favor the continuation of the 1994 Shoreline Management Plan with no future zoning or mowing changes.

Sincerely,

Ernest L Harris

Printed name:
Address:

920 Kings Park
Memphis TN 38117

Ms. Patricia Anslow
Planning, Environmental and Regulatory Division
U.S. Army Corps of Engineers
P.O. Box 867
Little Rock, AR 72203-0867

Re: Greers Ferry Lake Proposed Shoreline Management Plan -
Environmental Impact Statement

Dear Ms. Anslow:

I am opposed to the proposed Shoreline Management Plans for Greers Ferry Lake contained in the draft Environmental Impact Statement issued by the U.S. Army Corps of Engineers in November, 2001 that would (a) increase the number of private multi-slip boat docks permitted on the Lake; (b) rezone areas of the Lake to allow for permitting of private multi-slip boat docks in formerly Protected Areas; and (c) increase the area in which vegetation modification (mowing) could be conducted on the Government land adjacent to the Lake.

I favor the continuation of the 1994 Shoreline Management Plan with no future zoning or mowing changes.

Sincerely,

Katherine N. Harris

Printed name:

Address:

970 Kings Park

Memphis TN 38117

Ms. Patricia Anslow
Planning, Environmental and Regulatory Division
U.S. Army Corps of Engineers
P.O. Box 867
Little Rock, AR 72203-0867

Re: Greers Ferry Lake Proposed Shoreline Management Plan - Environmental Impact Statement

Dear Ms. Anslow:

I am opposed to the proposed Shoreline Management Plans for Greers Ferry Lake contained in the draft Environmental Impact Statement issued by the U.S. Army Corps of Engineers in November 2001 that would (a) increase the number of private multislip boat docks permitted on the Lake; (b) rezone areas of the Lake to allow for permitting of private multislip boat docks in formerly Protected Areas; and (c) increase the area in which vegetation modification (mowing) could be conducted on the Government land adjacent to the Lake.

I am opposed to all Alternatives contained in the draft Environmental Impact Statement of November 2001.

Sincerely,

Betty J Bridges

Printed name:
Address:

Betty J. Bridges
851 Rock Ledge Rd.
Heber Springs, AR 72543

I have enclosed Mrs. Sellows letter to the editor. It is factual and I hope you'll consider her points. Thanks for giving us due consideration.

Betty J Bridges

Ms. Patricia Anslow
Planning, Environmental and Regulatory Division
U.S. Army Corps of Engineers
P.O. Box 867
Little Rock, AR 72203-0867

Re: Greers Ferry Lake Proposed Shoreline Management Plan - Environmental Impact Statement

Dear Ms. Anslow:

I am opposed to the proposed Shoreline Management Plans for Greers Ferry Lake contained in the draft Environmental Impact Statement issued by the U.S. Army Corps of Engineers in November 2001 that would (a) increase the number of private multislip boat docks permitted on the Lake; (b) rezone areas of the Lake to allow for permitting of private multislip boat docks in formerly Protected Areas; and (c) increase the area in which vegetation modification (mowing) could be conducted on the Government land adjacent to the Lake.

I am opposed to all Alternatives contained in the draft Environmental Impact Statement of November 2001.

Sincerely,

William S. Bankston

Printed name:

Address: William S. Bankston
836 Rock Ledge Rd.
Heber Springs, Ar 72543

P.S. - The pristine Lake is one of the main reasons we chose to locate here - please leave it alone -

mail

Write an e-mail message

Fred Cairo
155 James Pl.
Heber Springs, AR 72543-7639

To: Greers Ferry Lake

Subject: Proposed Shoreline Management Plan

Re: Greers Ferry Lake Proposed Shoreline Management Plan-
Environmental Impact Statement

Dear Ms. Anslow:

I am opposed to the proposed Shoreline Management Plans for Greers Ferry Lake
contained in the draft Environmental Impact Statement issued by the U.S. Army Corps of Engineers in November, 2001 that would (a) increase the number of private multi slip boat docks permitted on the Lake: (b) rezone areas of the Lake to allow for the building of private multi slip boat docks in formerly Protected Areas: and (c) increase the area in which vegetation modification (mowing) could be conducted on the Government easement around the Lake.

I am opposed to all Alternatives contained in the drafted Environmental Impact Statement of November, 2001. Let`s keep Greers Ferry Lake as natural as possible as a part of the "Natural State." Don`t let Greers Ferry Lake become a very commercialized and ugly lake as is Lake Hamilton.

Sincerely,

Fred P. Cairo

Fred P Cairo

[redacted]

Ms. Patricia Anslow
Planning, Environmental and Regulatory Division
U.S. Army Corps of Engineers
P.O. Box 867
Little Rock, AR 72203-0867

Re: Greers Ferry Lake Proposed Shoreline Management Plan - Environmental Impact Statement

Dear Ms. Anslow:

I am opposed to the proposed Shoreline Management Plans for Greers Ferry Lake contained in the draft Environmental Impact Statement issued by the U.S. Army Corps of Engineers in November 2001 that would (a) increase the number of private multislip boat docks permitted on the Lake; (b) rezone areas of the Lake to allow for permitting of private multislip boat docks in formerly Protected Areas; and (c) increase the area in which vegetation modification (mowing) could be conducted on the Government land adjacent to the Lake.

I am opposed to all Alternatives contained in the draft Environmental Impact Statement of November 2001.

Sincerely,

Frances Dubach

Printed name: FRANCES DUBACH
Address: 601 Woodlawn DR.
COUNTRY CLUB RIDGE #15
FAIR FIELD BAY, AR.
72088

We who live on or near Greers Ferry Lake appreciate the serenity and beauty of the lake and its surroundings. We truly wish to preserve the tranquility this area offers — especially to the many retirees who have come from afar in search of a place that is affordable and at the same time magnificently beautiful. They have invested their hard-earned dollars here. The atmosphere we appreciate has been achieved by controlling the Greers Ferry Lake shoreline and by limiting the number of private boat docks.

May we save at least one lake in Arkansas from becoming a recreational pollution hole. Save the lake for generations to come. There is great potential here without dirtying up the water - Save the lake for the protection of a source of drinking water, which is becoming more scarce -

Ms. Patricia Anslow
Planning, Environmental and Regulatory Division
U.S. Army Corps of Engineers
P.O. Box 867
Little Rock, AR 72203-0867

Re: Greers Ferry Lake Proposed Shoreline Management Plan - Environmental Impact Statement

Dear Ms. Anslow:

I am ~~opposed to~~ FOR the proposed Shoreline Management Plans for Greers Ferry Lake contained in the draft Environmental Impact Statement issued by the U.S. Army Corps of Engineers in November 2001 that would (a) increase the number of private multislip boat docks permitted on the Lake; (b) rezone areas of the Lake to allow for permitting of private multislip boat docks in formerly Protected Areas; and (c) increase the area in which vegetation modification (mowing) could be conducted on the Government land adjacent to the Lake.

I am ~~opposed to~~ FOR all Alternatives contained in the draft Environmental Impact Statement of November 2001.

Sincerely,

Printed name:
Address:

T. C. Smith
PO Box 460
Heber Springs AR 72543-0460

Ms. Patricia Anslow
Planning, Environmental and Regulatory Division
U.S. Army Corps of Engineers
P.O. Box 867
Little Rock, AR 72203-0867

Re: Greers Ferry Lake Proposed Shoreline Management Plan - Environmental Impact Statement

Dear Ms. Anslow:

I am opposed to the proposed Shoreline Management Plans for Greers Ferry Lake contained in the draft Environmental Impact Statement issued by the U.S. Army Corps of Engineers in November, 2001 that would (a) increase the number of private multislip boat docks permitted on the Lake; (b) rezone areas of the Lake to allow for permitting of private multislip boat docks in formerly Protected Areas; and (c) increase the area in which vegetation modification (mowing) could be conducted on the Government land adjacent to the Lake.

I am opposed to the Alternatives contained in the draft Environmental Impact Statement of November, 2001.

Sincerely,

Carol D. Field Jan. 14, 2002

Carol D. Field
47 Woodland West
Heber Springs, AR 72543

HAROLD & DIANA HEATH

201 Cherokee Drive
Fairfield Bay, Arkansas 72088

Phone 501-884-3380

December 27, 2001

Ms. Patricia Anslow
Planning, Environmental and Regulatory Division
U. S. Army Corps of Engineers
P. O. Box 867
Little Rock, AR 72203-0867

RE: Greers Ferry Lake Proposed Shoreline Management Plan-Environmental Impact Statement

Dear Ms. Anslow:

I am opposed to the proposed Shoreline Management Plans for Greers Ferry Lake contained in the draft Environmental Impact Statement issued by the U. S. Army Corps of Engineers in November 2001 that would (a) increase the number of private multislip boat docks permitted on the Lake; (b) rezone areas of the Lake to allow for permitting of private multislip boat docks in formerly Protected Areas; and (C) increase the area in which vegetation modification (mowing) could be conducted on the Government land adjacent to the Lake.

We are opposed to all Alternatives contained in the draft Environmental Impact Statement of November 2001. Our reasons are stated below:

1) In all the time the lake has been in existence, there have been very few boat docks approved, and now to approve an additional 93 private multislip docks , in one year, which could allow up to 1860 additional boat slips, does not seem reasonable to us. We would not be opposed to the addition of some additional community boat docks on the lake, but feel it should be done in reasonable numbers and only every five years or so in order to monitor the effect they are having on the Lake.

2) It appears the Corps of Engineers plan has been developed to favor a small segment of the public by suddenly allowing "Private" boat docks for some wealthy individuals, and by approving so many docks at one time for sub-divisions, etc.

Dec. 17, 2001

Ms. Patricia Anslow
Planning, Environmental and Regulatory Division
U.S. Army Corps of Engineers
P.O. Box 867
Little Rock, AR 72203-0867

Re: Greers Ferry Lake Proposed Shoreline Management Plan - Environmental Impact Statement

Dear Ms. Anslow:

I am opposed to the proposed Shoreline Management Plans for Greers Ferry Lake contained in the draft Environmental Impact Statement issued by the U.S. Army Corps of Engineers in November 2001 that would (a) increase the number of private multislip boat docks permitted on the Lake; (b) rezone areas of the Lake to allow for permitting of private multislip boat docks in formerly Protected Areas; and (c) increase the area in which vegetation modification (mowing) could be conducted on the Government land adjacent to the Lake.

I am opposed to all Alternatives contained in the draft Environmental Impact Statement of November 2001.

Sincerely,
Mr Mrs Stanley Herren

Printed name: Stanley Herren Marti Herren
Address: 147 Wilshire Dr, Fairfield Bay, AR 72088

Ms. Patricia Anslow
Planning, Environmental and Regulatory Division
U.S. Army Corps of Engineers
P.O. Box 867
Little Rock, AR 72203-0867

Re: Greers Ferry Lake Proposed Shoreline Management Plan - Environmental Impact Statement

Dear Ms. Anslow:

I am opposed to the proposed Shoreline Management Plans for Greers Ferry Lake contained in the draft Environmental Impact Statement issued by the U.S. Army Corps of Engineers in November 2001 that would (a) increase the number of private multislip boat docks permitted on the Lake; (b) rezone areas of the Lake to allow for permitting of private multislip boat docks in formerly Protected Areas; and (c) increase the area in which vegetation modification (mowing) could be conducted on the Government land adjacent to the Lake.

I am opposed to all Alternatives contained in the draft Environmental Impact Statement of November 2001.

Sincerely,
Jane L. Bowie
C. Paul Bowie

Printed name:
Address:
Mr. & Mrs. C. P. Bowie
612 Birchbrook Dr.
Heber Springs, AR 72543

Dear Ms. Anslow,
I would like to add that the SMP that has been in effect since the lake beginning has protected it and made it so beautiful and enjoyable. Why would you change the plan now & spoil for everyone except the people who want personal boat docks & better views of the lake. I am a resident with no view & a boat in a marina!

Sincerely,
Jane Bowie

January 21, 2002

Ms. Patricia Anslow
Planning, Environmental and Regulatory Division
U.S. Army Corps of Engineers
P.O. Box 867
Little Rock, AR 72203-0867

Re: Greers Ferry Lake Proposed Shoreline Management Plan

Dear Ms. Anslow:

I am writing to express my opposition to the proposed Shoreline Management Plans for Greers Ferry Lake contained in the draft Environmental Impact Statement recently issued by the U.S. Army Corps of Engineers.

I am opposed because it would (a) increase the number of private multi-slip boat docks permitted on the Lake; (b) rezone areas of the Lake to allow for permitting of private multi-slip boat docks in formerly Protected Areas; and (c) increase the area in which vegetation modification (mowing) could be conducted on the Government land adjacent to the Lake.

I favor the continuation of the 1994 Shoreline Management Plan with no future zoning or mowing changes.

Sincerely,

James Scroggins
10701 Hilaro Springs Road
Little Rock, Arkansas 72206